

GLEN ROAD

NOTE
BUILDING TIES ARE TAKEN TO BRICK
UNLESS SHOWN OTHERWISE.

PARADISE ROAD

MACKLIN STREET NORTH

PLAN OF SURVEY OF
LOTS 71, 73 AND PART OF LOTS 70 AND 72
J. C. MACKLIN SURVEY-REGISTERED PLAN No.118
CITY OF HAMILTON

SCALE 1:250
0 5 10 metres
B.J. CLARKE O.L.S.

BENCH MARK
ELEVATIONS SHOWN ON THIS PLAN ARE REFERRED TO
CITY OF HAMILTON BENCH MARK No.65-U-022, INDEX 1-10.
GEORGE ALLAN SCHOOL AT NORTH-WEST CORNER OF
INTERSECTION OF KING STREET AND BOND STREET, TABLET
IN SOUTH CONCRETE FOUNDATION WALL OF NEWER PORTION
OF BUILDING, 0.3 m FROM SOUTH-EAST CORNER 0.5 m
BELOW BRICK, 0.6 m ABOVE ROAD LEVEL.
ELEVATION 98.278 m

METRIC:
DISTANCES AND ELEVATIONS SHOWN ON THIS PLAN ARE IN METRES
AND CAN BE CONVERTED TO FEET BY DIVIDING BY 0.3048

LEGEND:
SIGN THUS □ DENOTES A SURVEY MONUMENT PLANTED
SIGN THUS ■ DENOTES A SURVEY MONUMENT FOUND
IB DENOTES IRON BAR
SIB DENOTES STANDARD IRON BAR
CC DENOTES CUT CROSS
IP DENOTES IRON PIPE
(WIT) DENOTES WITNESS
(853) DENOTES M. A. CHIDLEY O.L.S.
(912) DENOTES A. J. CLARKE O.L.S.
(OU) DENOTES ORIGIN UNKNOWN
(VS) DENOTES VINYL SIDING
(S) DENOTES STONE

BEARINGS ARE ASTRONOMIC AND REFERRED TO THE NORTHERN
LIMIT OF KING STREET WEST AS SHOWN ON REGISTERED PLAN
No. 118 HAVING A BEARING OF N69°00'W

LOT 75 LOT 76 LOT 77 LOT 78

J. C. MACKLIN SURVEY

LOT 74

LOT 73

LOT 71

LOT 70

LOT 69

LOT 72

REGISTERED PLAN No. 118

LOT 64

KING STREET WEST

FORMERLY MAIN STREET

ORIGINAL ROAD ALLOWANCE BETWEEN CONCESSIONS 2 AND 3

CARLING STREET

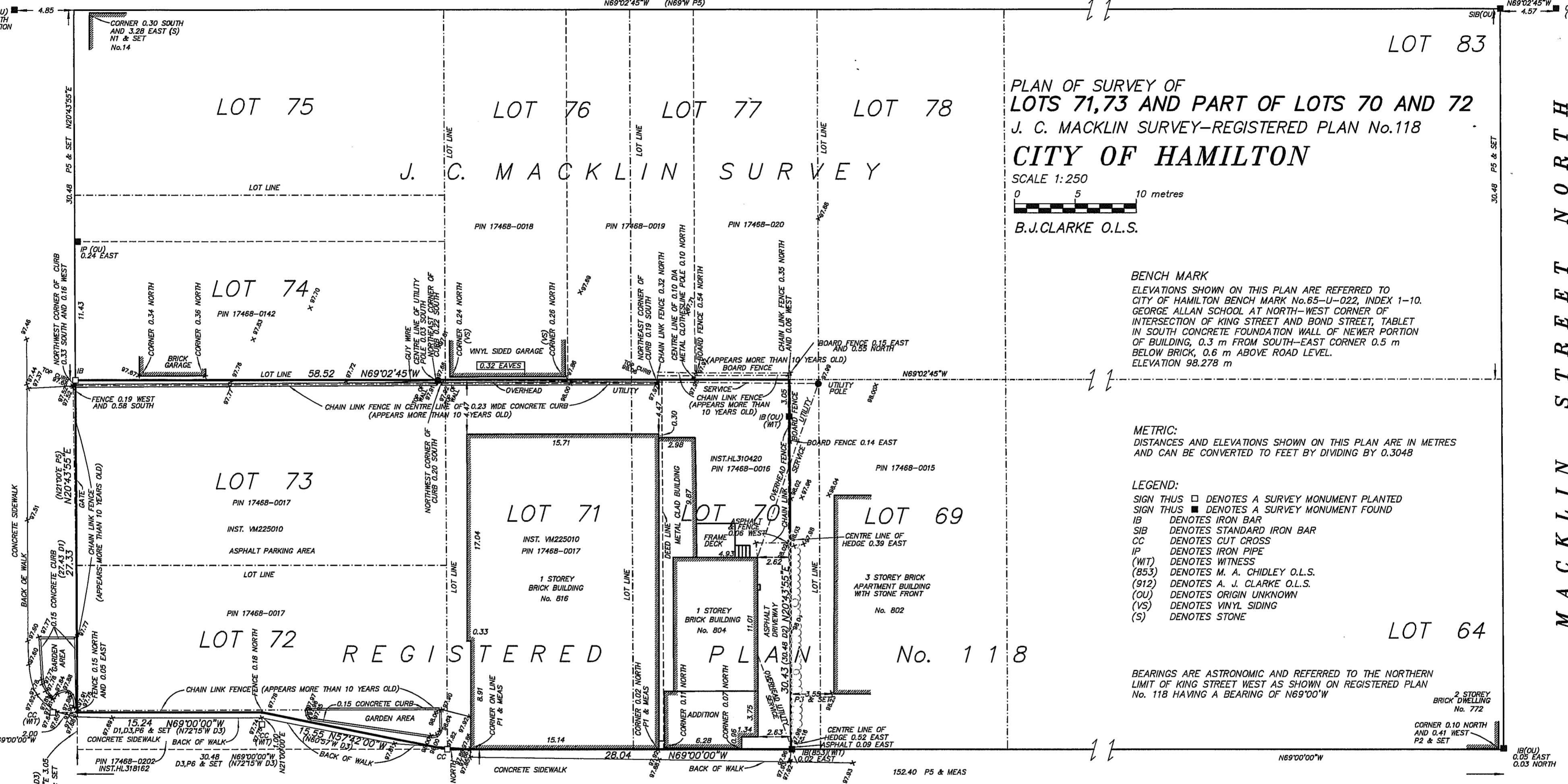

ASSOCIATION OF ONTARIO LAND SURVEYORS
PLAN SUBMISSION FORM
1928511

THIS PLAN IS NOT VALID UNLESS IT IS AN EMBOSSED ORIGINAL COPY ISSUED BY THE SURVEYOR in accordance with Regulation 1026, Section 29(3).

SURVEYOR'S CERTIFICATE:
I CERTIFY THAT:

- THIS SURVEY AND PLAN ARE CORRECT AND IN ACCORDANCE WITH THE SURVEYS ACT, THE SURVEYORS ACT AND THE LAND TITLES ACT AND THE REGULATIONS MADE UNDER THEM.
- THE SURVEY WAS COMPLETED ON THE 20th DAY OF NOVEMBER, 2014

NOVEMBER 27, 2014
DATE

B. J. Clarke
B. J. CLARKE
ONTARIO LAND SURVEYOR

- LEGEND:**
- P1 DENOTES PLAN BY MACKAY & MACKAY & PETERS O.L.S. DATED MARCH 1, 1965, INDEXED Y-13557
 - P2 DENOTES PLAN BY M. E. MARTIN O.L.S. DATED DECEMBER 3, 1964
 - P3 DENOTES PLAN BY MACKAY & MACKAY O.L.S. DATED SEPTEMBER 19, 1950, INDEXED X6454
 - P4 DENOTES PLAN BY M. E. MARTIN O.L.S. DATED SEPTEMBER 29, 1955
 - P5 DENOTES REGISTERED PLAN No. 118
 - P6 DENOTES CITY OF HAMILTON PLAN No. Ns-1397 SURVEYS DATED JANUARY 29, 1964
 - N1 DENOTES FIELD NOTES BY MACKAY & MACKAY & PETERS O.L.S. DATED SEPTEMBER 26, 1963
 - N2 DENOTES FIELD NOTES BY A.J. CLARKE O.L.S. DATED APRIL 17, 1964
 - D1 DENOTES INST. No. VM225010
 - D2 DENOTES INST. No. HL310420
 - D3 DENOTES INST. No. HL318162

A. J. Clarke and Associates Ltd.
SURVEYORS • ENGINEERS • PLANNERS
25 MAIN STREET WEST, SUITE 300
HAMILTON, ONTARIO, L8P 1H1
TEL. 905-528-8761 FAX 905-528-2289
email: ajc@ajclarke.com