

PROPOSED:
KING & PARADISE STUDENT RESIDENCE
 KING STREET WEST
 HAMILTON, ONTARIO

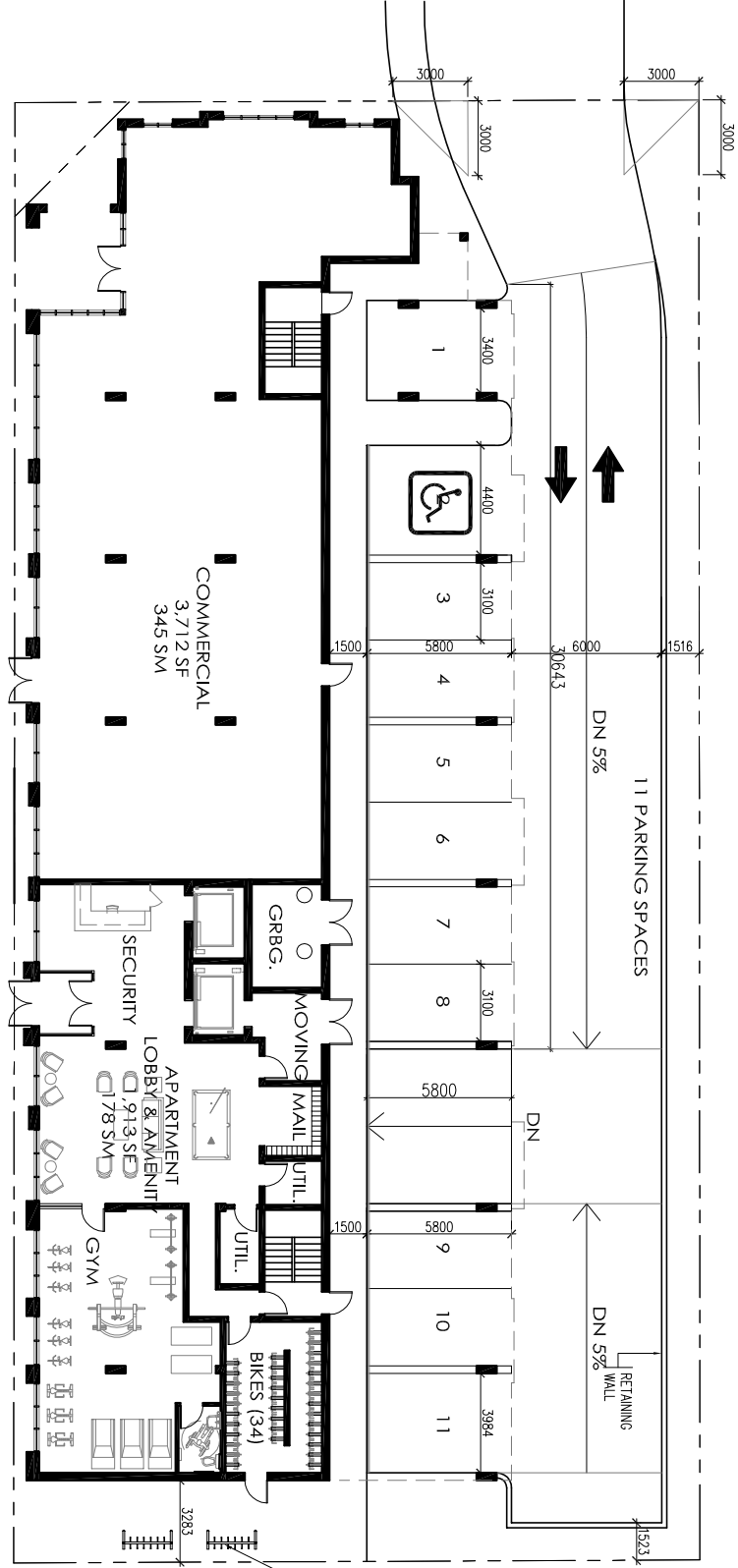

SCALE:
 1:200
 DATE:
 SEP 2019

LINTACK ARCHITECTS
 INCORPORATED
 244 JAMES STREET SOUTH, HAMILTON, ONTARIO, L8P 3K3
 T: 905.522.6165 • F: 905.522.2207 • E: info@lntack.com
 WWW.LINTACK.COM

SITE PLAN
 JOB No.: 18,008
 DWG. No.: A-1

PROPOSED:
KING & PARADISE STUDENT RESIDENCE
 KING STREET WEST
 HAMILTON, ONTARIO

SCALE:
 1:200
 DATE:
 SEP 2019

LINTACK ARCHITECTS
 I N C O R P O R A T E D
 244 JAMES STREET SOUTH, HAMILTON, ONTARIO, L8P 3K3
 T: 905.322.6165 • F: 905.322.2207 • E: info@lntack.com
 www.lntack.com

BASEMENT
 JOB No.: 18,008
 DWG. No.: A-B1

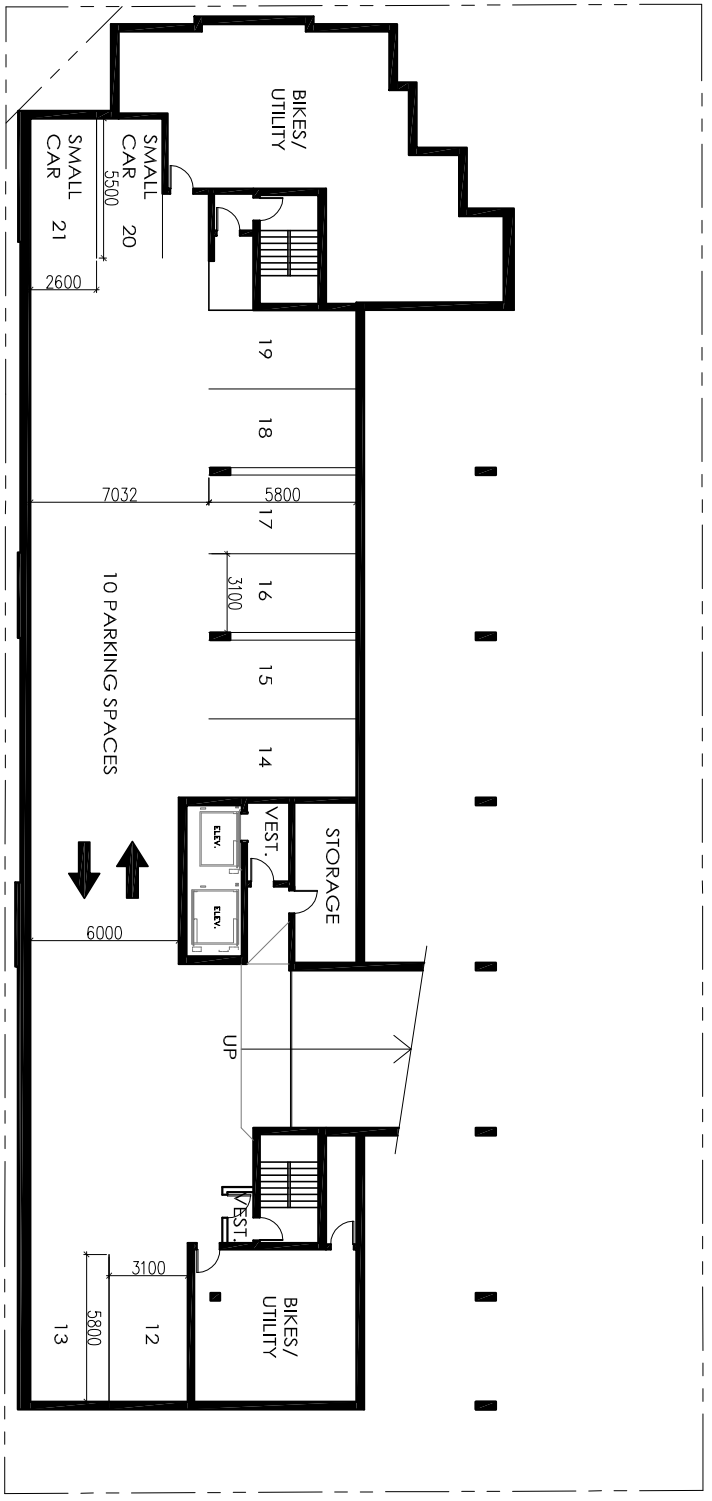

PROPOSED:
KING & PARADISE STUDENT RESIDENCE
 KING STREET WEST
 HAMILTON, ONTARIO

SCALE:
 1:200
 DATE:
 SEP 2019

LINTACK ARCHITECTS
 I N C O R P O R A T E D
 244 JAMES STREET SOUTH, HAMILTON, ONTARIO, L8P 3K3
 T: 905.322.6165 • F: 905.322.2207 • E: info@lntack.com
 WWW.LINTACK.COM

NORTH-SOUTH
 SECTION
 @ RAMP
 JOB No. 18.008
 DWG. No. A-51b

