

PROJECT DATE: 2020-10-20 TIME: 11:09:46 AM FILE PATH: M:\19047 Cambridge Mill\H001\19047 1.0 Design\19047 1.1 Drawings\19047 201006 - EAST-WEST SECTION.dwg

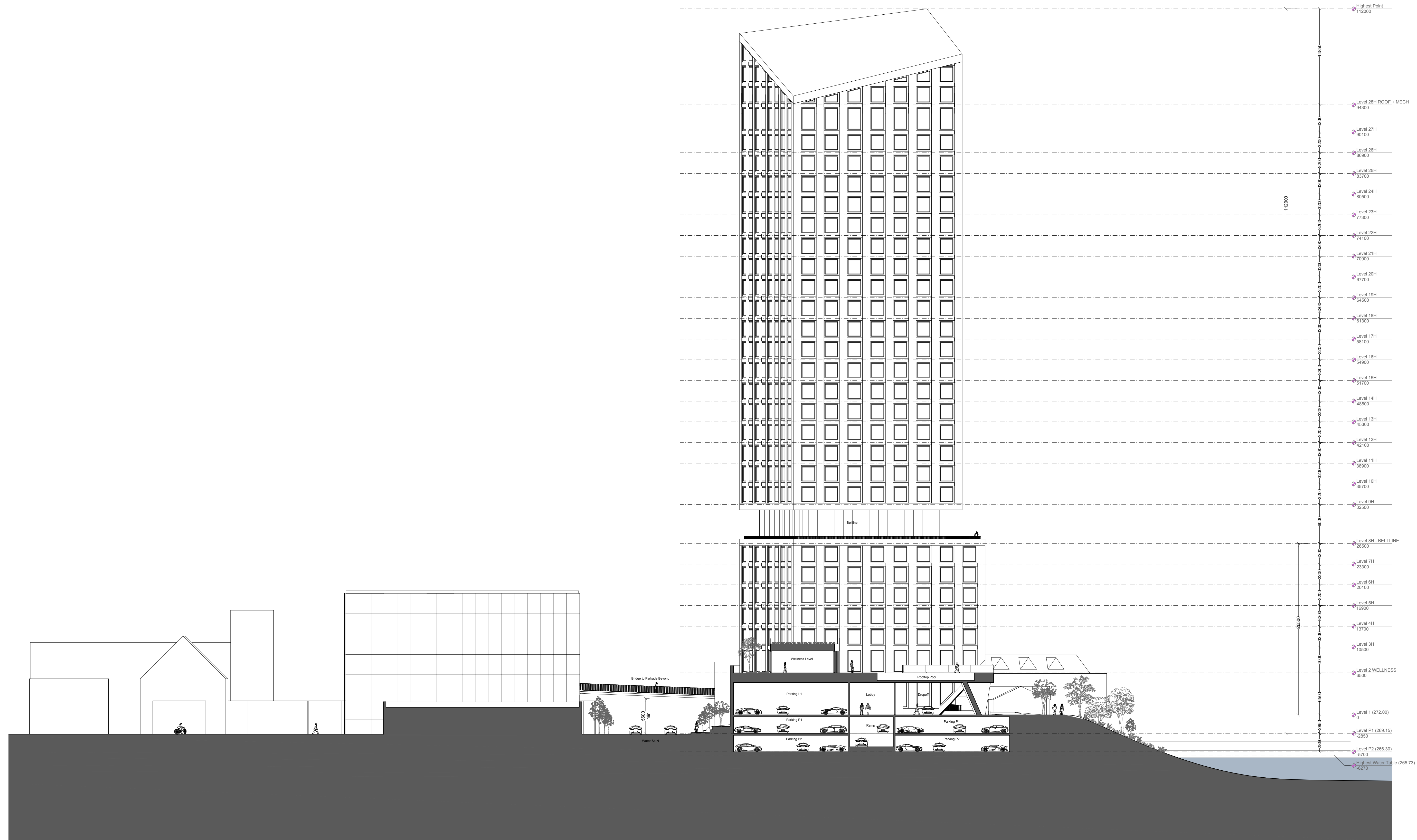

BB SITE CROSS SECTION B-B  
A502 SCALE: 1:300

№	DATE	ISSUE
1	20/10/15	ZONING APPLICATION

**MARTIN SIMMONS**  
ARCHITECTS

113 BREITHAUPT STREET, SUITE 200  
KITCHENER, ONTARIO. N2H 5G9  
TEL. 519-745-4754 FAX. 519-745-0061

DO NOT SCALE THESE DRAWINGS. THE CONTRACTOR SHALL VERIFY ALL DIMENSIONS AND REPORT ANY ERRORS AND/OR OMISSIONS TO THE ARCHITECT / CONSULTANT BEFORE COMMENCING THE WORK.  
THESE DRAWINGS ARE THE PROPERTY OF THE ARCHITECT / CONSULTANT AND ARE NOT TO BE DUPLICATED OR DISTRIBUTED WITHOUT CONSENT FROM THE ARCHITECT / CONSULTANT.

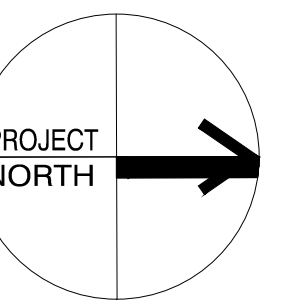

PROJECT  
**CAMBRIDGE MILL  
CONDO/HOTEL**  
130 WATER ST. N  
CAMBRIDGE, ONTARIO

DRAWING  
**SITE SECTION**

DRAWN BY: PF  
CHECKED BY: JS

DATE: SEPT., 2020

SCALE: 1:200 DRAWING №: A502

PROJECT №: 19047-1