



LANDTEK LIMITED

Consulting Engineers

205 Nebo Road, Unit 3
Hamilton, Ontario
Canada
L8W 2E1

Phone: 905-383-3733
Fax: 905-383-8433
engineering@landteklimited.com
www.landteklimited.com

Phase One Environmental Site Assessment

222-228 Barton Street East
and
255-265 Wellington Street North
Hamilton, Ontario

Prepared for:

467052 Ontario Limited
c/o Urban Solutions
105 Main Street East, Suite 501
Hamilton, Ontario
L8N 1G6



File: 18433

January 2019

TABLE OF CONTENTS

1	EXECUTIVE SUMMARY	2
2	INTRODUCTION.....	5
	(a) Phase One Property Information.....	5
3	Scope of Investigation	6
4	Records Review.....	8
	(a) General.....	8
	(i) Phase One Study Area Determination.....	8
	(ii) First Developed Use Determination.....	8
	(iii) Fire Insurance Plans (FIPs) and Underwriters' Reports.....	8
	(iv) Chain of Title.....	8
	(v) Previous Environmental Reports.....	13
	(b) Environmental Source Information.....	14
	(i) EcoLog Environmental Risk Information Service (ERIS).....	14
	(ii) Areas of Natural Significance.....	16
	(iii) Reports Submitted to the MOE (under Freedom of Information).....	16
	(c) Physical Setting Sources.....	16
	(i) Historical Map and Aerial Photographs.....	16
	(ii) Topography, Hydrogeology and Geology.....	17
	(iii) Fill Material.....	18
	(iv) Water Bodies and Areas of Natural Significance.....	18
	(v) Well Records.....	18
	(d) Site Operating Records.....	18
5	Interviews.....	19
6	Site Reconnaissance.....	20
	(a) General Requirements.....	20
	(i) Building Exit and Entry Points.....	20
	(ii) Aboveground and Underground Storage Tanks.....	20
	(iii) Drains, Pits and Sumps.....	20
	(iv) Unidentified Substances.....	20
	(v) Staining and Corrosion.....	20
	(vi) Existing and Former Wells.....	20
	(b) Specific Observations at Phase One Property.....	21
	(vii) Building Descriptions.....	21
	(viii) Exterior Site Conditions.....	21
	(ix) Underground Utilities, Services and Sewage Works.....	21
	(x) Stressed Vegetation.....	21
	(xi) Fill Materials.....	21
	(xii) Potentially Contaminating Activity.....	21
	(xiii) Watercourses, Ditches or Standing Water.....	21
	(xiv) Air Emissions.....	21
	(xv) Designated Substances and Special Attention Items.....	22
	(c) Enhanced Investigation Property.....	22



(d)	Written Description of Investigation.....	24
(i)	Investigation Details	24
(ii)	Investigation of Site Visit Findings	24
7	Review and Evaluation of Information.....	26
(a)	Current and Past Uses.....	26
(b)	Potentially Contaminating Activity	26
(c)	Areas of Potential Environmental Concern.....	27
(d)	Phase One Conceptual Site Model	28
8	Conclusions.....	29
(a)	Whether Phase Two ESA Required Before Record of Site Condition Submitted.....	29
(b)	Record of Site Condition Based on Phase One ESA.....	29
(c)	Signatures	29
9	REFERENCES.....	31

LIST OF TABLES (IN TEXT)

- Table 1: Site Information
- Table 2: Summary of the Chain of Title Information from 1802 to Present
- Table 3: Summary of City Directory
- Table 4: ERIS Records – Site and Phase One Study Area
- Table 5: Aerial Photograph Information

FIGURES

- Figure 1: Site Location Plan
- Figure 2: Phase One Conceptual Site Model – PCAs
- Figure 3: Phase One Conceptual Site Model – APECs

APPENDICES

- Appendix A – Chain of Title and Occupancy Search
- Appendix B – EcoLog ERIS Report
- Appendix C – Mapping and Aerial Photographs
- Appendix D – Photographs of Typical Site Conditions
- Appendix F – Table of Current and Past Uses
- Appendix G – Legal Survey



1 EXECUTIVE SUMMARY

Landtek Limited (Landtek) is pleased to submit the findings of the Phase One Environmental Site Assessment (ESA) report for the property located at 222, 226 and 228 Barton Street East and 255, 257, 261, 263 and 265 Wellington Street North in Hamilton, Ontario (“the Phase One Property” or “the Site”). The work was initiated following authorization to proceed from Mr. Steven Joyce of 467052 Ontario Limited (the Client) in November of 2018.

The Phase One ESA was completed in general accordance with the requirements of Ontario Regulation 153/04 (O. Reg. 153/04) (as amended), the requirements described in CSA Standard Z768-01.

Sampling and chemical analysis of soil, groundwater, and/or other materials was not carried out as part of this Phase One ESA.

The current land-use for the Site is zoned as commercial. The zoning of the area includes commercial and residential land-uses. The Site is to be redeveloped into residential dwellings. Ontario Regulation 153/04 (O. Reg. 153/04) stipulates that for a change in land-use to a more sensitive use (i.e., from commercial to residential) a Record of Site Condition (RSC) must be prepared, filled, and approved by the Ministry of the Environment, Conservation and Parks (MOE) for the property.

Information sources for the development of a Conceptual Site Model was gathered from numerous sources (i.e., aerial photographs, environmental database searches, physical setting sources, interviews, and a Site reconnaissance), which reduces the risk of not identifying either a current or former property use for a potential contaminating activity (PCA).

SITE DESCRIPTION

The Phase One Property is generally rectangular in shape and comprises an area of 0.39 hectares. The Phase One Property is bounded by Barton Street East to the north (followed by institutional properties); Wellington Street North to the east (followed by a vacant lot and residential); a parking lot to the southwest and residential to the southeast street); and a parking lot and commercial properties. The Phase One Property is currently utilized as a vacant lot on the north portion of the Site, with no buildings or structures present with two residential homes on the south end of the parcel.

The topography of the land in the vicinity of the Site slopes towards the north, towards Lake Ontario, located approximately 1.2 km north of the Site. Based on the local topography, the direction of groundwater flow is inferred to be northerly.

The Site is predominantly surrounded by commercial, institutional and residential properties.

The Site is currently zoned commercial. Based on information sources reviewed, the Site land-use was historically agricultural, upon which time the Site was developed with the current building (circa 1880) at 101 Hunter Street East. Consequently, pursuant to Section 32 (b) (11) of O. Reg. 153/04, the Site is not considered an ‘enhanced investigation property’ as the Site was not historically utilized for industrial and/or commercial use.

SUMMARY OF FINDINGS

The Phase One ESA concluded the following 11 potential contaminating activities (PCA) for the Site:

- **PCA-A:** On-Site, east side of property former fuel oil AST at the former residence at 265 Wellington St. N. spill and remediation reported to the TSSA, O. Reg. 153/04 Schedule D **PCA#28**.
- **PCA-B:** On-Site, south side of property former fuel oil AST at the former residence at 255 Wellington St. N., based on Site visit and observation of fill pipe, O. Reg. 153/04 Schedule D **PCA#28**.
- **PCA-C:** On-Site, presence of fill of unknown quality imported, Schedule D **PCA#30**, at various depths across the Phase One Property backfill of the former buildings on Site from 1875 to the 1990s.
- **PCA-D:** Off-site, north of the Phase One Property was service station, 1964 FIP identify fuel underground storage tanks on the neighbouring property, O. Reg. 153/04 Schedule D **PCA#28**.
- **PCA-E:** Off-site, south of the Phase One Property, 1964 FIP P.B. Yate Machinery identify fuel underground storage tanks on the neighbouring property, O. Reg. 153/04 Schedule D **PCA#28**.
- **PCA-F:** Off-site, runs north south to the west the Phase One Property and was rail line from 1875 to 1980s, O. Reg. 153/04 Schedule D **PCA#46**.
- **PCA-G:** Off-Site, west of the Phase One Property, 1964 FIP identify form auto wrecking yard to the northwest of the Site on the neighbouring property, O. Reg. 153/04 Schedule D **PCA#49**.
- **PCA-H:** Off-Site, east of the 75m of the Phase One Property was former autobody garage, 1964 FIP on the neighbouring property, O. Reg. 153/04 Schedule D **PCA#10**.
- **PCA-I:** Off-Site, the waste generator Hamilton Hospital northeast of the Phase One Property, Schedule D **PCA#Other**.
- **PCA-J:** Off-Site, north and downgradient of the Phase One Property Canada Steel was steel manufacturing, 1947 and 1964 FIP identify on the neighbouring property, O. Reg. 153/04 Schedule D **PCA#32**.
- **PCA-K:** Off-Site, north and downgradient of the Phase One Property textile manufacturing, 1947 and 1964 FIP identify on the neighbouring property, O. Reg. 153/04 Schedule D **PCA#54**.

Based on the above PCAs which have occurred at the Phase One Property and Study Area, Landtek has identified eight (8) areas of potentially environmental concern (APECs) on the Phase One Property and are provided in **Drawing 3**. The APECs are summarized below:

TABLE OF AREAS OF POTENTIAL ENVIRONMENTAL CONCERN
(Refer to clause 16(2)(a), Schedule D, O.Reg. 153/04)

Area of Potential Environmental Concern ¹	Location of Potential Environmental Concern on Phase One Property	Potentially Contaminating Activity ²	Location of PCA (on-Site or off-Site)	Contaminants of Potential Concern ³	Media Potentially Impacted (Ground Water, Soil and/or Sediment) ⁴
APEC 1	East central portion of Property PCA-A	28. Gasoline and Associated Products Storage in Fixed Tanks	On-Site	Metals, PHCs, VOC, BTEX	Soil Groundwater
APEC 2A	South portion of Property PCA-B	28. Gasoline and Associated Products Storage in Fixed Tanks	On-Site	Metals, PHCs, VOC, BTEX	Soil Groundwater
APEC 2B	South portion of Property PCA-D	28. Gasoline and Associated Products Storage in Fixed Tanks	Off-Site	Metals, PHCs, VOC, BTEX	Soil Groundwater
APEC 3	Central/east portion of Property PCA-C	30. Importation of Fill Material of Unknown Quality	On-Site	Metals, PHCs, VOC, BTEX, PAHs	Soil Groundwater
APEC 4a	Northeast portion of Property PCA-D	28. Gasoline and Associated Products Storage in Fixed Tanks	Off-Site	Metals, PHCs, VOC, BTEX, PAHs	Soil Groundwater
APEC 4b	Northeast portion of Property PCA-H	10. Commercial Autobody Shop	Off-Site	Metals, PHCs, VOC, BTEX, PAHs	Soil Groundwater
APEC-5a	Northwest portion of Property PCA-F	46: Rail yards, tracks and spurs	On-Site	Metals, PHCs, PAHs	Soil
APEC 5b	North portion of Property PCA-G	49. Salvage yard including automobile wrecking	Off-Site	Metals, PHCs, VOC, BTEX	Soil Groundwater

Notes:

1 - Area of Potential Environmental Concern (APEC) means the area on, in or under the phase one property where one or more contaminants are potentially present, as determined through the phase one environmental site assessment, including through,
 2 - Potentially contaminating activity means a use or activity set out in Column A of Table 2 of Schedule D that is occurring in a phase one study area.

PHCs – petroleum hydrocarbons fractions F1-F4

VOCs – volatile organic compounds

PAH: Polycyclic aromatic hydrocarbons

PCB: Polychlorinated biphenyl

BTEX – benzene, toluene, ethylbenzene and xylenes

RECOMMENDATIONS

Based on the results of the Phase One ESA, a Phase Two ESA is recommended to be completed for this Site to investigate the APECs.

2 INTRODUCTION

Landtek Limited (Landtek) is pleased to submit the findings of the Phase One Environmental Site Assessment (ESA) report for the property located at 222, 226 and 228 Barton Street East and 255, 257, 261, 263 and 265 Wellington Street North in Hamilton, Ontario (“the Phase One Property” or “the Site”), as shown on **Figure 1**. The work was initiated following authorization to proceed from Mr. Steven Joyce of 467052 Ontario Limited (the Client) in November of 2018.

The current land-use for the Site is zoned as residential and commercial (vacant). The Site is to be redeveloped into mixed use commercial and residential multi-story building. O. Reg. 153/04 stipulates that for a property, the Site Condition Standards (SCS) that are applicable to the property are the standards that are applicable to the most sensitive type of property use, in this case “residential” is the most sensitive land use, therefore the more stringent land-use (i.e., “residential”) is considered as the intended land-use.

As part of the future redevelopment of the Site which will require a Record of Site Condition (RSC) submission. A Phase One ESA has been completed in general accordance with O. Reg. 153/04. The purpose of the Phase One ESA was to assess if evidence of potential and/or actual environmental contamination exists at the Site as a result of current and/or past activities at the Site and/or neighbouring properties located within 250 m of the Site (Phase One Study Area).

On November 27, 2018, Mr. Paul Blunt and Nicole Harper of Landtek conducted a walkover of the Phase One Study Area (i.e., properties located within 250 m of the Site) in conjunction with a review of regulatory/historical information pursuant to O. Reg. 153/04. Landtek was unaccompanied for the walkover of the Site and the Study Area which involved the assessment of visible, publically accessible portions of adjoining and neighbouring properties within the Phase One Study Area.

(a) Phase One Property Information

The Phase One Property is generally rectangular in shape and comprises an area of 0.39 hectares, as shown on **Figure 2**.

The Phase One Property is bounded by Barton Street East to the north (followed by institutional properties); Wellington Street North to the east (followed by a vacant lot and residential); a parking lot to the southwest and residential to the southeast street); and a parking lot and commercial properties. The Phase One Property is currently utilized as a vacant lot on the north portion of the Site, with no buildings or structures present with two residential homes on the south end of the parcel, as shown on **Figure 2**.

The Site information is provided in **Table 1**, below.

Table 1: Site Information

Description	Details		
	Municipal Address	Legal Description	PIN
Property :City of Hamilton	222 Barton St.E	Lots 159 & 160 Plan 287	17163-0038
	226 Barton St.E.	Part Lot 162, Plan 287 as in CD206568	17163-0040
	228 Barton St.E	Part Lot 162, Plan 287, Part 1 & 3 62R7986	17163-0041
	255 Wellington St.N.	Part Lot 180, Plan 287 as in CD259037	17163-0046
	257 Wellington St.N	Part Lot 180, Plan 287 as in VM202332	17163-0045
	261 Wellington St.N.	Part Lot 179, Plan 287, Part 4 62R12749	17163-0044
	263 Wellington St.N.	Part Lot 179, Plan 287, Part 2 62R12749	17163-0043
	265 Wellington St.N.	Part Lot 162, Plan 287, Part 2 62R7986	17163-0042
Zoning	Commercial and residential		
Property Owner	467052 Ontario Limited		

Historically (circa 1870 to 1880s) the Phase One Property was residential in nature and the Phase One Study Area was predominately residential, institutional and/or commercial in nature. By 1920, the northwest corner of the Phase One Property at 228 Barton operated a commercial cycle shop. The west side of Phase One Property operated as a Tim Horton’s restaurant from early 1980s till 2011.

3 SCOPE OF INVESTIGATION

The Phase One ESA was completed in accordance with O. Reg. 153/04, as amended under the Environmental Protection Act. The Phase One ESA is intended to reduce, but not necessarily eliminate, uncertainty regarding the potential for contamination at a property. The Phase One ESA satisfies the requirements of O. Reg. 153/04 and as such can be used to support the preparation of a Record of Site Condition (RSC).

The Phase One ESA does not include sampling or testing of air, soil, groundwater, or building materials. These analyses would be conducted in a Phase Two ESA or designated hazardous substance survey, if warranted.

The Phase One Study Area includes the Site and all other properties located wholly or in part within 250 m of the boundaries of the Site. The qualified person for this ESA determined that no properties more than 250 m away from the Site boundaries needed to be included in the Phase One Study Area.

The general objectives of the Phase One ESA included the following:

- To develop a preliminary determination of the likelihood that one or more contaminants have affected any land or water on, in or under the Phase One Property;
- To determine the need for a Phase Two ESA; and,
- To aid in the development of a Phase Two ESA scope of work, if required.

The scope of work for the Phase One ESA consisted of the following:

- A records review which included the following (where available), but not limited to:
 - Publicly available city directories, aerial photographs, fire insurance plans, geological and topographical maps;
 - Fire insurance plans (FIPs), property underwriter’s reports from Opta Information Intelligence Inc., if available;
 - A land title search to determine the ownership history of the Site;

- Verifying aspects of historical regulatory compliance with the Ontario Ministry of the Environment, Conservation and Parks (MOE);
- MOE documents regarding the potential historical use of the Site for waste disposal sites, coal gasification plant waste sites, industrial sites which produced or used coal tar and related tars and PCB storage sites;
- Ecolog Environmental Risk Information Service (Ecolog) environmental database search for agency records, applicable to the Site and Phase One Study Area;
- Interviews with persons knowledgeable of the Site and Study Area, including representatives of the present owner;
- A Site reconnaissance of the Site with the Site Representative, considered to be the person who has most knowledge of the Site and a reconnaissance of the Phase One Study Area to identify potentially contaminating activities associated with the following:
 - Current on-site operations;
 - Waste generation;
 - Fuel, chemical, and waste storage;
 - Exterior and building interior Site conditions including surface features, fill material, and wells; and,
 - Potential off-site sources and operations in the Study Area;
- Evaluation of the information gathered from the records review, interviews, and Site reconnaissance; and,
- Preparation and submission of this Phase One ESA report to the Client.

On November 27, 2018, Landtek conducted a walkover of the Phase One Study Area (i.e., properties located within 250 m of the Site) in conjunction with a review of regulatory/historical information pursuant to O. Reg. 153/04. Landtek was unaccompanied for the walkover of the Site and the Study Area which involved the assessment of visible, publically accessible portions of adjoining and neighbouring properties within the Phase One Study Area.

4 RECORDS REVIEW

The review and evaluation of available records for the Phase One Property and Phase One Study Area are presented in the sections below.

(a) General

(i) Phase One Study Area Determination

Based on historical information and the City of Hamilton zoning and land use data, the Phase One Property and Phase One Study Area have historically been developed for a mixture of residential and commercial land-uses located approximately 250 m from the Site. The Phase One Study Area within a distance of 250 m radius from the Phase One Property is considered applicable for this Phase One ESA.

The Phase One Property and Phase One Study Area are shown in **Figure 1**.

(ii) First Developed Use Determination

Based on historical records including a Chain of Title search, municipal directories fire insurance plans and aerial photograph review, the first developed use of the Phase One Property was residential use in the 1870s.

(iii) Fire Insurance Plans (FIPs) and Underwriters' Reports

FIPs and Underwriter's Reports for the Site were requested from Ecolog ERIS. Four sets of FIPs dated 1898, 1911, 1947 and 1964 were provided for the Site and the Phase One Study Area.

Year	Phase One Property	Phase One Property
1889	Residential houses are located along Barton Street East. Bicycle shop on the corner of Barton & Wellington Residential houses are located along Wellington Street North	North, South & East: Residential properties were located. West: Rail spurs followed by a railway round house. Southwest: Laking, Thomson, Patterson & Co. door and window sash manufacturing facility. Northwest: Across Barton street City Brass Foundry.
1911	Residential houses are located along Barton Street East. Residential houses are located along Wellington Street North	North, South & East: Residential properties were located. West: Rail spurs followed by a railway round house. Southwest: Patterson Tiley & Co. lumber storage woodworking facility. Northwest: Across Barton street Patterson Tiley & Co. lumber storage
1947	Residential houses are located along Barton Street East. Residential houses are located along Wellington Street North	East & South: Residential properties were located North: Steel of Canada facilities were located Northeast: Hamilton City Hospital was located West: Rail spurs followed by a railway round house.
1964	Residential houses are located along Barton Street East removed. Residential houses are located along Wellington Street North	East: Residential properties were located North: Steel of Canada facilities were located Northeast: Hamilton City Hospital was located West: A.T. Wrecking & Salvage followed by rail spurs. Southwest: Yates Machine Shop

(iv) Chain of Title

A Chain of Title was compiled for the Site by Ecolog ERIS and is presented in **Appendix A**. A summary of the Site ownership is provided in **Table 2** below.

Table 2: Summary of the Chain of Title Information from 1802 to Present.

Registered Date	Parties To
222 Barton St. E. / PIN 17163-0038 (LT)	
1802	Crown
1802-1869	William Ferguson/ William Ferguson (estate)
1869-1872	John Ferguson
1872-1874	Samuel Scott
1874-1878	Stephen Lazier
1878-1897	Jane Taylor
1897-1932	Frank Webber/Frank Webber (estate)
1932-1936	Fredrick & Florence Quick
1936-1945	Ora & Sile Paikin
1945-1945	Jane Downie
1945-1946	David Smith
1946-1947	Helen Hutton
1947-1950	John & Sarah Pawluk
1950-1953	David Plecan
1953-1966	Ellen Paikin
1966-1972	Contractors and Machinery Equipment Limited
1972-1981	Wentworth Taxi Co. Limited
1981-1981	Tim Hortons Donuts Limited
1981-present	467052 Ontario Limited
226 Barton St. E. / PIN 17163-0040 (LT)	
1802	Crown
1802-1845	William Ferguson/ William Ferguson (estate)
1845-1871	John Ferguson
1871-1871	William Forbes
1871-1917	Ellen Forbes
1917-1922	Emil Knischewsky
1922-1952	Nellie Poag
1952-1971	George & Mary Tanner
1971-1982	Angelo Pettorossi
1982-2006	Angelo & Maria Pettorossi
2006-2015	Joel Hulsman & Peter Richards
2015-present	467052 Ontario Limited
228 Barton St. E. / PIN 17163-0041 (LT)	
1802	Crown
1802-1845	William Ferguson/ William Ferguson (estate)
1845-1871	John Ferguson
1871-1871	William Forbes
1871-1917	Ellen Forbes
1917-1986	Emil Knischewsky/ Emil Knischewsky(estate)
1986-1986	Frank Knischewsky
1986-2015	Barton Sports & Cycle
2015-2015	Kenesky Sports & Cycle
2015-Present	467052 Ontario Limited
255 Wellington St. N./ PIN 17163-0046 (LT)	
1802	Crown
1802-1845	William Ferguson/ William Ferguson (estate)
1845-1871	John Ferguson
1871-1871	George North
1871-1872	William Marsh
1872-1890	Thomas O'Grady
1890-1920	James Stinson/ James Stinson(estate)

1920-1921	Sarah Stinson
1921-1925	Louis & Winnifred Marrotto
1925-1968	George Cousins
1968-1983	Giovanni & Calogera Sardoviscuglia
1983-1999	Vince & Franca Zambito
1999-2004	Glenn Binkley
2004-2006	Hanh Vu
2006-2017	William & Isabelita Nevin
2017-Present	467052 Ontario Limited
257 Wellington St. N./ PIN 17163-0045(LT)	
1802	Crown
1802-1845	William Ferguson/ William Ferguson (estate)
1845-1871	John Ferguson
1871-1871	George North
1871-1872	William Marsh
1872-1925	Thomas O'Grady & Thomas O'Grady (estate)
1925-1935	Ernest Harvey
1935-1935	Herman & Edith Mitchell
1935-1938	Annie Bain & Alice Wynne
1938-1951	Alice Wynne
1951-1972	William Leonora Corso
1972-1977	Robert Jane
1977-1982	Ben & Louisa Shepherd
1982-1982	Orrin Mann
1982-1989	Gary McCarron
1989-1990	Ron Boyko
1990-1993	Antonia & Natalino DeSousa
1995-1998	Karel Jelink
1998-2004	Georgina Hubatka
2004-2009	1516183 Ontario Inc.
2009-2009	556-564 James Street North Inc.
2009-2014	Graham Armstrong
2014-2017	GHHM
2017-Present	467052 Ontario Limited
261 Wellington St. N./ PIN 17163-0045(LT)	
1802	Crown
1802-1845	William Ferguson/ William Ferguson (estate)
1845-1871	John Ferguson
1871-1871	George North
1871-1872	William White
1872-1875	John Ferguson Jr.
1875-1883	Arthur & George Smallwood
1883-1894	Eugene Ecclestone
1894-1894	George Hunter
1894-1894	F.H. Lamb
1894-1907	John Stewart
1907-1913	Harold Smith
1913-1915	William Wilson
1915-1928	Charles Marks
1928-1943	Louisa Wilson
1943-1950	Bernice McKay
1950-1984	Harry Moore
1984-1991	Ed Kenesky & Joel Hulsman
1991-Present	467052 Ontario Limited
263 Wellington St. N./ PIN 17163-0045(LT)	

1802	Crown
1802-1845	William Ferguson/ William Ferguson (estate)
1845-1871	John Ferguson
1871-1871	George North
1871-1872	William White
1872-1875	John Ferguson Jr.
1875-1883	Arthur & George Smallwood
1883-1894	Eugene Ecclestone
1894-1894	George Hunter
1894-1894	F.H. Lamb
1894-1907	John Stewart
1907-1916	Harold Smith
1916-1925	Harold & Elizabeth Smith
1925-1959	Elgin & Mary Teeter
1959-1991	Barton Sports & Cycle
1991-2016	Eldon Fawcett
2016-Present	467052 Ontario Limited
265 Wellington St. N./ PIN 17163-0042(LT)	
1802	Crown
1802-1845	William Ferguson/ William Ferguson (estate)
1845-1871	John Ferguson
1871-1871	William Forbes
1871-1917	Ellen Forbes
1917-1986	Emil Knischewsky/ Emil Knischewsky(estate)
1986-2005	John Knischewsky
2005-2015	Kenesky Sports & Cycle
2015-Present	467052 Ontario Limited

The Phase One Property is legally described as Part Lots 159,160,161,162 & 180 Registered Plan 287, City of Hamilton.

To augment the Title Search, municipal city directories were requested from Ecolog ERIS in approximately 5 year intervals for the period 1862/63 to 2011 for the Phase One Property and selected addresses in the Phase One Study Area. The full city directory search is provided in **Appendix B** and is summarized in **Table 3**.

Table 3: Summary of City Directory for 1862/63 to 2011.

Address	Direction	Year	Occupancy
Site			
255 Wellington St.N.	Site	1894 – 2011 1885	Residential Address Not Listed
257 Wellington St.N.	Site	1894 – 2011 1889	Residential Address Not Listed
261 Wellington St.N.	Site	2002-2011 1894 – 1991 1889	No return Residential Address Not Listed
263 Wellington St.N.	Site	1991 – 2011 1975-1986 1962-1971 1894-1956 1889	Vacant Kenesky Sports & Cycle Co Barton Sports Warehouse. Residential Address Not Listed
265 Wellington St.N.		1991-2011 1901-1986 1889	Vacant Residential Address Not Listed

Address	Direction	Year	Occupancy
222 Barton St. E.	Site	1986-2011 1956-1981 1951 1936-1946 1889-1926 1884	Tim Horton's Restaurant Vacant/Parking lot Dave's Happy Car MArt No listing Residential Address Not Listed
226 Barton St. E.	Site	1894 – 2011 1885	Residential Address Not Listed
228 Barton St. E.	Site	1971-2011 1921-1966 1872-1916 1862	Kenesky Sports & Cycle Co. Barton Sports & Cycle Co. Residential Address Not Listed
Surrounding Properties			
253 Wellington St.N.	Northeast	1894-2011 1889	Residential Address Not Listed
256 Wellington St.N.	East	2011 1894-2006 1889	Address Not Listed Residential Address Not Listed
266 Wellington St.N.	East	1894-2011 1889	Residential Address Not Listed
272 Wellington St.N.	East	2001-2011 1894-1996 1889	No return Residential Address Not Listed
276 Wellington St.N.	East	1996-2011 1894-1991 1889	No Return Residential Address Not Listed
186 Ferguson Ave.N.		2001-2011 1996 1951-1981 1946 1940	Address Not Listed vacant Palkin & Co - Palkins Steel Product Consumers Machinery/Frank & Son Address Not Listed
200 Barton St. E.	West	1996-2011 1986-1991 1966-1981 1962 1956	No Return Commercial construction Site Not listed A&T Wrecking & salvage Address Not Listed
215 Barton St. E.	Northwest	2011 1986 1981-1986 1976-1981 1971-1981 1966 1962 1951-1956 1946 1926-1940 1910-1916 1872-1906 1862	Vacant Osbaldeston Warehouse Weber Veterinarian Poultry Diagnostics Spratt Limited Master Craft Printing Contractor Machinery & Equipment Household Supplies Can. Ltd Address Not Listed City Rag & Metal Frank Bros. Iron / salvage yard Residential Address Not Listed
217 Barton St. E.	North	1946-2011 1926-1940 1872-1921 1862	Address Not Listed City Rag & Metal Residential Address Not Listed

Address	Direction	Year	Occupancy
221 Barton St. E.	North	1996-2011 1976-1991 1962-1971 1956 1951	Vacant Hamilton B.B.Q Esso Service Station Dave's Happy Car Address Not Listed
237 Barton St. E.	Northeast	1981-2011 1962-1976 1926-1956 1916-1921 1906	Hamilton General Hospital Address Not Listed General Hospital Residential Address Not Listed
240 Barton St. E.	East	2001-2011 1996 1991 1981-1986 1976 1966-1971 1940-1956 1931 1926	Vacant T&R Auto Service Centre D&V Auto Service Paul's Auto Service R&K Automotive Ross's Auto Top & Body Shop Ideal Garage Barton Carriage Works Address Not Listed
242 Barton St. E.	East	1936-2011 1931 1926 1916-1921 1894-1910 1889 1884	Not listed Barton Carriage Works Renown Garage Address Not Listed Public School Residential Address Not Listed

Based on the reviewed city directories and Chain of Title no potential contaminating activities (PCAs) were identified for the Site and/or for the surrounding properties.

(v) Previous Environmental Reports

The following environmental report was provided to Landtek for review, *Soil Verification Sampling and Analyses Aboveground Storage Tank Removal - 265 Wellington Street North, City of Hamilton, Ontario* dated July 20, 2016 Ref# 16178 prepared by Landtek Limited for 467052 Ontario.

Removal and decommissioning of the furnace oil tank was completed on April 2016 by Claybar Contracting Inc. Landtek Limited was not present on site during the removal of the tank however, removal and disposal of the following items were reportedly completed removal of 200 gallon (909.2 litre) single wall ¼" gauge steel AST, existing piping and removed 1265 L of furnace oil and water on April 26, 2016

For the purposes of the remediation activities, chemical test results were compared against Table 3 standards for Residential/Parkland/Institutional (R/P/I) land uses in a non-potable groundwater condition as outlined in "Soil, Ground Water and Sediment Standards for Use Under Part XV.1 of the Environmental Protection Act"

For the purposes of the remediation, the MOE Table 3 standards for Residential/Parkland/Institutional (RPI) land uses in a non-potable groundwater condition were used for comparison.

Chemical verification analyses included benzene, toluene, ethylbenzene, and xylene (BTEX) compounds and petroleum hydrocarbon compounds (PHC, fractions F1 to F4). Verification

samples were obtained from the walls and floors of the excavations during the remediation operation.

(b) Environmental Source Information

(i) EcoLog Environmental Risk Information Service (ERIS)

An Ecolog ERIS search provides information from federal, provincial and private source databases and was searched for information relating to the Site and the Study Area. The Ecolog ERIS report is presented in **Appendix B**. The available databases were searched to determine if the Site, adjoining and/or neighboring properties were listed and if the listing(s) relate to actual or potential environmental contamination to the Site.

Four (4) Provincial, Federal, and/or Private Records were available for the Site and a total of 165 records were listed for the 0.25 km search radius from ERIS. Based on the nature of the listing and the distance to the Site the environmentally significant database records are summarized in

Table 4 below:

Table 4: ERIS Records – Site and Phase One Study Area

Property Address	Distance / Direction to Site	Database / Source of Information	Details	Concerns
Budget/Jetport Environmental - 265 Wellington St.N	SITE	Ontario Spills	Apr/16:Fuel oil release from storage tank at a private dwelling	A released of fuel is considered a PCA which is anticipated to represent an APEC on the Site.
		TSSA	Apr/16:Removal of storage tank at a private dwelling	
		O.Reg.347 Waste Generators Summary	The property was registered to generate hazardous waste (fuel wastes) from 2016.	
Kenesky Sport &Cycle - 228 Barton St. E.	SITE	Scott's Manufacturing Directory	The Site was registered as sporting & athletic goods	Retail operations not anticipated to represent a PCA on the Site.
Wellington at Barton	Northeast 30 to 50m (down gradient)	Ontario Spills	Nov/88: Truck overturned fertilizer to road Feb/90: Truck overturned spill to sewer Mar/98: Truck overturned spill diesel to sewer Aug/16: collision spill oil	The release products are not considered to be PCA based on the location being down gradient.
256 Wellington St. N		Ontario Spills	Jan/01 private dwelling spill acetone 110L and fire at site	The release products oils are not considered to be PCA based on the location being down gradient.
201 Robert & 200 Barton E	West 60m	ECA / CofA	Jan/11: ECA Sewage Works	The ECA is not anticipated to represent a PCA on the Site.

Property Address	Distance / Direction to Site	Database / Source of Information	Details	Concerns
		O.Reg.153/04 RSC	Filed on portion of Site	The RSC is not anticipated to represent a PCA on the Site.
Hamilton General Hospital / Bay Area Health Trustee - 237 Barton St.E.	Northwest 60 to 150m	O.Reg.347 Waste Generators	The property was registered to generate hazardous waste (inorganic & organic laboratory chemicals, aromatic, aliphatic & halogenated solvents, pathological and fuel wastes, PCB waste, emulsified oils, oil skimming & sludges, paints & pigment residues) from 1986 to 2018.	This property is situated in the inferred down gradient groundwater flow direction. Based on the distance and the inferred groundwater flow direction, this PCA is not anticipated to represent an APEC on the Site.
		ECA / CofA	Various CofA and ECA for air emission sources from 1987-2009	
		Inventory of PCB Storage Site	2200 kg PCB waste >1000 ppm and 150kg >1000ppm stored on Site from 1992-2003	
		O.Reg 347 Waste Receivers	Incineration of pathological waste 1999-2016	
		O.Reg.153/04 RSC	Filed on portion of Site in 2007	
R.M. Hamilton-Wentworth - Barton	Northeast 150m	ECA / CofA	Various ECA for sewage works from 1986-1998	The ECA is not anticipated to represent a PCA on the Site
M.Carter Chev Olds - 179 Barton E.	West 150m	O. Reg. 347 Waste Generators Summary	Registered to generate waste oil from 2006 to 2008.	Based on the distance to the Site, this Site is not considered to represent an APEC to the Site.
		Fuel Storage Tank	1984: 22,730 L gasoline active as of 2008	
	Various	Water Well Information Systems and/or Boreholes	22 water wells and 10 boreholes were reported to be located within the Study Area. General stratigraphy was reported as layers of silts, gravels and clays. Bedrock was not encountered.	None

Based on the Ecolog ERIS report reviewed, a fuel oil release in 2016 will to represents an APECs on the Site. However, the following PCA on one (1) adjacent property was identified:

- Hamilton Hospital, located approximately 30 m northwest of the Site was registered as a hazardous waste generator from 1986 to 2018. This property is situated in the inferred down gradient groundwater flow direction. Based on the distance and the inferred groundwater flow direction, this PCA is not anticipated to represent an APEC on the Site.

(ii) Areas of Natural Significance

A request was made to Ecolog ERIS for a search of “Areas of Natural and Scientific Interest” (ANSIs) within approximately a 1.5 km radius of the Site (Reference Map: Areas of Natural and Scientific Interest (ANSI), Scale 1:22,000, Ontario Ministry of Natural Resources, April 2014), which was utilized to determine if any life science or earth science ANSI were located on the Site and/or surrounding properties. A database within the MNR was searched by Ecolog ERIS for potential life science and earth science ANSI’s. No ANSIs were reported to be within the Study Area.

Based on the review of the ANSI map, Landtek determined that the Phase One Site is not considered to include or in part be within 30 meters of a water body or an ANSI.

(iii) Reports Submitted to the MOE (under Freedom of Information)

A request was sent to the MOE Freedom of Information (FOI) and Protection of Privacy office in order to determine if there were any recorded environmental issues or violations associated with the Site and/or have issued any approvals, licenses, or permits for the locations, including registration as a PCB storage facility, and/or if a waste generator number has ever been assigned to any of the properties, issued control orders or violation notices, and/or if the MOE has knowledge or record that any of the subject properties have ever been used or is currently being used for waste disposal.

A response to the above noted request has not been received at the time of report preparation. Once the response is received, Landtek will review the records and if any pertinent environmental information is found an update will be reported to the Client.

(c) Physical Setting Sources

(i) Historical Map and Aerial Photographs

A historical map of the City of Hamilton dated 1875 was reviewed and the relevant portion is shown in **Appendix C**. The map was provided via the Canadian County Atlas Digital Project. The Site is shown within the City of Hamilton.

Aerial photographs of the Site and Study Area were obtained from Ecolog ERIS and current satellite imagery. The photographs are presented in **Appendix C** and the information from these sources is summarized in **Table 5** below.

Table 5: Aerial Photograph Information

Year	Site	Study Area
1927	The Site appears to be developed with multiple buildings. Based on the small size, they are assumed to be residential in nature.	The adjacent / neighbouring properties appear to be residential to the south and east. Railway tracks are located to the east. Large industrial buildings are located to the north.
1934	Consistent with the 1927 aerial photograph.	Consistent with the 1927 aerial photograph.
1950	Consistent with the 1934 aerial photograph.	Consistent with the 1934 aerial photograph.
1959	Consistent with the 1950 aerial photograph.	Consistent with the 1950 aerial photograph.
1966	Consistent with the 1959 aerial photograph.	Consistent with the 1959 aerial photograph.
1972	Site vacant on the west side east side buildings still present.	Consistent with the 1966 aerial photograph.
1995	Consistent with the 1972 aerial photograph.	Large building constructed to the northeast of the Site
1999	Commercial building and parking lot present on the west side of the Site. Buildings unchanged on the south side.	Buildings removed to the west of the Site and to the east. Rail road tracks to the west no longer present.
2005	Consistent with the 1999 aerial photograph.	Consistent with the 1999 aerial photograph.
2010	The Phase One Property is similar to the 2005 satellite imagery.	Building to the south has been removed.
2017	The Site is vacant. Two residential dwelling are located on the south portion of the Site	Commercial development to the west with a large parking lot.

Based on a review of the aforementioned aerial photographs, the following one (1) PCA was identified from the historical railroad tracks located to the west and southwest of the Phase One Property which operated from pre-1920 to the 1990 are anticipated to be a PCA which are anticipated to represent an APEC on the Site.

(ii) Topography, Hydrogeology and Geology

Geological and Hydrogeological information sources were reviewed to determine the nature of the subsurface strata on Site.

The Ontario Geology Survey has a web application, OGS Earth, which provides geoscience data, collected by the Mines and Minerals division, which can be viewed using user-friendly geographic information programs such as Google Earth. The Surficial Geology and Bedrock Geology applications were reviewed to determine the geologic characteristics mapped at the Site. A review of this data as well as MOE water well records indicate that the predominant Quaternary geology at the Site likely consists of sand and gravelly sand and gravel underling the Site.

The Bedrock geology at the Site likely consists of sandstone, shale, dolostone and/or siltstone of the Lockport Formation.

Depth to bedrock within the Study Area was not referenced within the Ecolog ERIS report (see **Section 4(b) (i)**). In addition, based on a search of the MOE water well records bedrock was not encountered.

Geologic data indicates that the shallow groundwater flow direction is inferred to be in a northerly direction towards Lake Ontario, located approximately 1.2 km north of the Site. Nearby service/utility trenches and/or fill strata may create preferential pathways for groundwater to move and may affect the local groundwater flow direction.

Regional topography from Ministry of Natural Resources and Forestry website was reviewed and indicates the following:

- The elevation of the Site is approximately 85 meters above sea level (masl);
- Topography in the vicinity of the Phase One Property generally slopes north towards a Lake Ontario; and,
- The majority of the Phase One Study Area appears to be in a residential and commercial nature.

(iii) Fill Material

Based on the available background documentation reviewed, fill material of unknown quality may be present on Site, from the former residential buildings.

(iv) Water Bodies and Areas of Natural Significance

All reasonable inquiries were made to review the nearest bodies of water and results indicate that the closest water body to the Phase One Property is the Lake Ontario, located approximately 500 m to the north of the Site.

(v) Well Records

A search of the MOE Water Well Records database was reviewed for the Site and the Phase One Study Area. No water supply wells are reported to be located on the Site or Study Area. Twenty-two (22) groundwater monitoring wells are located within the Study Area; stratigraphy is generally described as layers of silts, gravels and clays. Static groundwater levels were reported to range between 4.0 m bgs to 9.0 m bgs.

(d) Site Operating Records

The following site records were requested (in accordance with O. Reg. 153/04) but no information was able to be found or reported for review.

- Material Safety Data Sheets
- Inventories of chemicals, chemical usage, and chemical storage areas
- Inventory of above ground storage tanks and underground storage tanks.
- Waste management records
- Records of spills and records of discharges
- Emergency response and contingency plans, including spill prevention.
- Environmental Audit Reports

5 INTERVIEWS

A representative for the Mr. Gary Johnson was available on November 27, 2018 during the Site inspection for the Phase One ESA. He was chosen for the Phase One ESA interview because of his availability and knowledge of the current operations at the Site. The information provided appeared to be accurate. Mr. Johnson provided the following information about the Site:

- The property is currently a vacant parcel with two residential homes on the south end of the property.
- Designated substance surveys have been completed for the two residences at 255 and 257 Wellington Road South and Landtek were provided copies of the reports.
- A oil AST which had a release at 265 Wellington Street North was remediated and report completed for submission to the TSSA by Landtek had previously complete the sampling program and submission of the report to the TSSA.
- No underground or aboveground storage tanks are currently on Site; and,
- No environmental concerns for the Site are known.

6 SITE RECONNAISSANCE

On November 27, Landtek conducted a walkover of the Phase One Study Area (i.e., properties located within 250 m of the Site) in conjunction with a review of regulatory/historical information pursuant to O. Reg. 153/04. Landtek was unaccompanied for the walkover of the Site and the Study Area which involved the assessment of visible, publically accessible portions of adjoining and neighbouring properties within the Phase One Study Area.

(a) General Requirements

Date and Time of Investigation	November 27, 2018; 9 am to 12 pm
Weather Conditions	Sunny, 5 degrees C
Facility Operating During Site Reconnaissance	Site vacant
Qualifications of the Person Conducting Investigations	Principal Site Investigator: Nicole Harper, H. B.Sc. Qualified Person: Paul Blunt, P.Eng.

Photographs of typical site conditions were taken and selected photographs are provided in **Appendix D**.

(i) Building Exit and Entry Points

Two residential homes (255 & 257 Wellington N.) are located at the south end of the Site. Each building has a front and a back door.

(ii) Aboveground and Underground Storage Tanks

No aboveground storage tanks (ASTs) or underground storage tanks (USTs) were identified on the Phase One Property at the time of the Site inspection. There was visual evidence of fill and vent pipe at the residence located at 255 Wellington Street North.

A former AST was removed from 265 Wellington Street North in 2016, detailed on **Section 4(a)(v)**.

(iii) Drains, Pits and Sumps

No pits or sumps were observed during the visual Site inspection.

(iv) Unidentified Substances

No unidentified substances were observed during the visual Site inspection.

(v) Staining and Corrosion

No staining or corrosion was observed during the visual Site inspection.

(vi) Existing and Former Wells

No abandoned or existing wells were reported to Landtek or observed during the visual Site inspection.

Water is currently supplied to the Site and surrounding properties from municipal sources.

(b) Specific Observations at Phase One Property

The Phase One Property is largely vacant with two currently two residential homes on Site.

(vii) Building Descriptions

At the time of the Site visit, the Phase One Property was largely vacant two derelict residential homes are located on the south end of the Site (255 & 257 Wellington Street North. The buildings were constructed in 1870 and have two (2) floors with a basement level.

(viii) Exterior Site Conditions

The surficial features included asphalted areas.

There was no evidence of stained or odorous soils at the time of the Site visit.

(ix) Underground Utilities, Services and Sewage Works

The Site and the Phase One Study Area are serviced with electricity, natural gas, telecommunications, municipal sanitary sewers, and municipal water.

Sewage works were observed at the Phase One Property.

(x) Stressed Vegetation

There was no evidence of vegetation stress at the time of the Site visit.

(xi) Fill Materials

No fill material was observed at the time of the Site inspection. Fill material is likely present on Site from the former building footprints.

(xii) Potentially Contaminating Activity

During the Site visit no PCAs were observed on the Phase One Property.

(xiii) Watercourses, Ditches or Standing Water

No watercourses, ditches or standing water were observed on the Phase One Property at the time of the Site visit.

(xiv) Air Emissions

No air emissions were being generated from the Phase One Property at the time of the Site visit.

(xv) Designated Substances and Special Attention Items

The following sections summarize substances that are more likely to be found in construction materials and building equipment.

6.1.xv.1 Asbestos Containing Materials (ACM's)

Based on the age of the existing buildings located on-Site at 225 and 257 Wellington (a hazardous building material assessment was required to be completed prior to demolition). The objective of the assessments were to identify hazardous building materials. Suspected non-friable ACMs may be present in vinyl floor tiles, stucco ceiling tiles, window caulking, and in drywall joint compound observed in the building, lead-based paints, PCB -containing material and silica.

- Hazardous Building Materials Assessment - 255 Wellington Street North, Hamilton, Ontario dated July 20, 2017 Ref# 206060 prepared by Pinchin for Jetport Investments

ACM vinyl floor tiles were identified in two rooms in the residence

- Hazardous Building Materials Assessment - 257 Wellington Street North, Hamilton, Ontario dated July 20, 2017 Ref# 206060 prepared by Pinchin for Jetport Investments

ACM caulking was identified around select doors and windows in the building.

ACM will be required to be removed prior to demolition.

6.1.xv.2 Lead

The internal areas of the buildings were observed to be painted. The assessment identified lead concentrations in lead based paints in both building ranging from 38 ppm to 1300 ppm. Given the age of the building, there is potential for lead based paints to have been used especially if there are older underlying layers of paint.

6.1.xv.3 Ozone Depleting Substances (ODS's)

No suspected ODS's were observed during the Site visit.

6.1.xv.4 Polychlorinated Biphenyls (PCB's)

There were no transformers observed on Site. However, the building has fluorescent lights and there is potential for the ballasts to contain PCBs.

6.1.xv.5 Urea Formaldehyde Foam Insulation (UFFI)

Given the age of the building, there is no potential for UFFI to have been used.

(c) Enhanced Investigation Property

Enhanced Investigation Property, as defined in the O. Reg. 153/04, outlines how a Phase One Property is to be considered an Enhanced Investigation Property if the property is used, or has ever been used, in whole or in part for an industrial use (which involves assembling, fabricating,

manufacturing, processing, producing, storing, warehousing or distributing goods or raw materials) or for a garage, bulk liquid dispensing facility or dry cleaning operation.

The Phase One Property is therefore, not considered an enhanced investigation property.

(d) Written Description of Investigation

(i) Investigation Details

Landtek conducted a Site reconnaissance of the Phase One Property to document in detail all areas of the Site.

Historically (circa 1870 to 1880s) the Phase One Property was residential in nature and the Phase One Study Area was predominately residential, institutional and/or commercial in nature. By 1920, the northwest corner of the Phase One Property at 228 Barton operated a commercial cycle shop. The west side of Phase One Property operated as a Tim Horton's restaurant from early 1980s till 2011.

The exterior of the Phase One Property was visually inspected to document the location of underground utilities and service corridors; water wells; ground cover; areas of stained soil, vegetation and/or pavement; stressed vegetation; areas where fill and debris material appear to have been placed or graded; potentially contaminating activities; and unidentifiable substances.

The properties within the Phase One Study Area were visually inspected from public access ways to identify, locate and document potentially contaminating activities, water bodies, and areas of natural significance.

Photographs were taken to record findings during the Site reconnaissance. Selected photographs taken during the Site reconnaissance are presented in **Appendix G**.

(ii) Investigation of Site Visit Findings

Based on the available background documentation reviewed, the following PCAs that are anticipated to represent APECs on the Site were identified:

On Site

- East side of property former fuel oil AST at the former residence at 265 Wellington St. N. spill and remediation reported to the TSSA.
- South side of property former fuel oil AST at the former residence at 255 Wellington St. N., based on Site visit and observation of fill pipe.
- Presence of fill of unknown quality imported, at various depths across the Phase One Property backfill of the former buildings on Site from 1875 to the 1990s.

Off Site

- North of the Phase One Property was service station, 1964 FIP identifying fuel underground storage tanks on the neighbouring property,.
- South of the Phase One Property, 1964 FIP P.B. Yate Machinery identify fuel underground storage tanks on the neighbouring property

- Runs north south to the west the Phase One Property and was rail line from 1875 to 1980s.
- West of the Phase One Property, 1964 FIP identify form auto wrecking yard to the northwest of the Site on the neighbouring property,
- East of the 75m of the Phase One Property was former autobody garage, 1964 FIP on the neighbouring property.
- Waste generator Hamilton Hospital northeast of the Phase One Property.
- North and downgradient of the Phase One Property Canada Steel was steel manufacturing, 1947 and 1964 FIP identify on the neighbouring property.
- North and downgradient of the Phase One Property textile manufacturing, 1947 and 1964 FIP identify on the neighbouring property.

7 REVIEW AND EVALUATION OF INFORMATION

(a) Current and Past Uses

Current and past uses of the Site were determined from historical aerial photographs, interviews, previous environmental reports, chain of title documents and city directories.

Historically (circa 1870 to 1880s) the Phase One Property was residential in nature and the Phase One Study Area was predominately residential, institutional and/or commercial in nature. By 1920, the northwest corner of the Phase One Property at 228 Barton operated a commercial cycle shop. The west side of Phase One Property operated as a Tim Horton's restaurant from early 1980s till 2011.

The Table of Current and Past Uses is provided in **Appendix E** and outlines the description and summary of the current and past uses of the Site.

(b) Potentially Contaminating Activity

Based on the findings of the records review, interviews and the Site reconnaissance completed, no PCAs were identified that may have led to APECs at the Site. The Phase One ESA concluded the following 11 potential contaminating activities (PCA) for the Site:

- **PCA-A** On-Site, east side of property former fuel oil AST at the former residence at 265 Wellington St. N. spill and remediation reported to the TSSA, O. Reg. 153/04 Schedule D **PCA#28**.
- **PCA-B** On-Site, south side of property former fuel oil AST at the former residence at 255 Wellington St. N., based on Site visit and observation of fill pipe, O. Reg. 153/04 Schedule D **PCA#28**.
- **PCA-C:** On-Site, presence of fill of unknown quality imported, Schedule D **PCA#30**, at various depths across the Phase One Property backfill of the former buildings on Site from 1875 to the 1990s.
- **PCA-D** Off-site, north of the Phase One Property was service station, 1964 FIP identify fuel underground storage tanks on the neighbouring property, O. Reg. 153/04 Schedule D **PCA#28**.
- **PCA-E** Off-site, south of the Phase One Property, 1964 FIP P.B. Yate Machinery identify fuel underground storage tanks on the neighbouring property, O. Reg. 153/04 Schedule D **PCA#28**.
- **PCA-F** Off-site, runs north south to the west the Phase One Property and was rail line from 1875 to 1980s, O. Reg. 153/04 Schedule D **PCA#46**.
- **PCA-G** Off-Site, west of the Phase One Property, 1964 FIP identify form auto wrecking yard to the northwest of the Site on the neighbouring property, O. Reg. 153/04 Schedule D **PCA#49**.
- **PCA-H** Off-Site, east of the 75m of the Phase One Property was former autobody garage, 1964 FIP on the neighbouring property, O. Reg. 153/04 Schedule D **PCA#10**.

- **PCA-I** Off-Site, the waste generator Hamilton Hospital northeast of the Phase One Property, Schedule D **PCA#Other**.
- **PCA-J** Off-Site, north and downgradient of the Phase One Property Canada Steel was steel manufacturing, 1947 and 1964 FIP identify on the neighbouring property, O. Reg. 153/04 Schedule D **PCA#32**.
- **PCA-K** Off-Site, north and downgradient of the Phase One Property textile manufacturing, 1947 and 1964 FIP identify on the neighbouring property, O. Reg. 153/04 Schedule D **PCA#54**.

(c) Areas of Potential Environmental Concern

The following is a summary of the PCA, PCA location, and associated APEC identified: Based on the above PCAs which have occurred at the Phase One Property and Study Area, Landtek has identified eight (8) areas of potentially environmental concern (APECs) on the Phase One Property and are provided in **Drawing 3**. The APECs are summarized below:

TABLE OF AREAS OF POTENTIAL ENVIRONMENTAL CONCERN
 (Refer to clause 16(2)(a), Schedule D, O.Reg. 153/04)

Area of Potential Environmental Concern ¹	Location of Potential Environmental Concern on Phase One Property	Potentially Contaminating Activity ²	Location of PCA (on-Site or off-Site)	Contaminants of Potential Concern ³	Media Potentially Impacted (Ground Water, Soil and/or Sediment) ⁴
APEC 1	East central portion of Property PCA-A	28. Gasoline and Associated Products Storage in Fixed Tanks	On-Site	Metals, PHCs, VOC, BTEX	Soil Groundwater
APEC 2A	South portion of Property PCA-B	28. Gasoline and Associated Products Storage in Fixed Tanks	On-Site	Metals, PHCs, VOC, BTEX	Soil Groundwater
APEC 2B	South portion of Property PCA-D	28. Gasoline and Associated Products Storage in Fixed Tanks	Off-Site	Metals, PHCs, VOC, BTEX	Soil Groundwater
APEC 3	Central/east portion of Property PCA-C	30. Importation of Fill Material of Unknown Quality	On-Site	Metals, PHCs, VOC, BTEX, PAHs	Soil Groundwater
APEC 4a	Northeast portion of Property PCA-D	28. Gasoline and Associated Products Storage in Fixed Tanks	Off-Site	Metals, PHCs, VOC, BTEX, PAHs	Soil Groundwater
APEC 4b	Northeast portion of Property PCA-H	10. Commercial Autobody Shop	Off-Site	Metals, PHCs, VOC, BTEX, PAHs	Soil Groundwater
APEC-5a	Northwest portion of Property PCA-F	46: Rail yards, tracks and spurs	On-Site	Metals, PHCs, PAHs	Soil
APEC 5b	North portion of Property PCA-G	49. Salvage yard including automobile wrecking	Off-Site	Metals, PHCs, VOC, BTEX	Soil Groundwater

Notes:

- 1 - Area of Potential Environmental Concern (APEC) means the area on, in or under the Phase One Property where one or more contaminants are potentially present, as determined through the phase one environmental site assessment, including through,
- (a) Identification of past or present uses on, in or under the phase one property, and
- (b) Identification of potentially contaminating activity.

2 - Potentially contaminating activity (PCA) means a use or activity set out in Column A of Table 2 of Schedule D that is occurring in a Phase One Study Area.

3 - Identify all contaminants of potential concern using the Method Groups as identified in the "Protocol for in the Assessment of Properties under Part XV.1 of the Environmental Protection Act, March 9, 2004, amended as of July 1, 2011.

4 - Media Potentially Impacted refers to soil, groundwater, surface water or sediment.

Metals - metals including hydrides (As, Sb, Se, Hg)

PHCs – petroleum hydrocarbons fractions F1-F4

VOCs – volatile organic compounds

BTEX – benzene, toluene, ethylbenzene and xylenes

PAHs – polycyclic aromatic hydrocarbons

(d) Phase One Conceptual Site Model

Information sources for the development of a Conceptual Site Model was gathered from numerous sources (i.e., aerial photographs, environmental database searches, physical setting sources, interviews, and a Site reconnaissance), which reduces the risk of not identifying either a current or former property use for a PCA.

The existing buildings, adjacent property uses, roadways, water wells, locations of PCAs, geological information and inferred groundwater flow direction is identified in the Phase One Conceptual Site Model (CSM), provided in **Figures 1, 2 and 3**.

8 CONCLUSIONS

(a) Whether Phase Two ESA Required Before Record of Site Condition Submitted

Based on the results of the Phase One ESA, APECs were identified on the Site and therefore, further work is required. A Phase Two ESA is required to investigate the APECs identified on the Site prior to the submission of an RSC for the Site.

(b) Record of Site Condition Based on Phase One ESA

A Record of Site Condition **cannot** be filed based on the Phase One ESA alone.

(c) Signatures

Closure

We trust this report is satisfactory for you purposes. If you have any questions regarding our submission, please do not hesitate to contact this office.

Yours truly,

LANDTEK LIMITED



Paul Blunt, P.Eng., QP_{ESA}.

Qualifications

Investigative assessment work was conducted by Ms. Nicole Harper, H.B.Sc., who has over 10 years of related environmental assessment experience including completion of numerous Phase One and Two ESA's and Site Remediation activities.

Mr. Paul J Blunt, P.Eng. is a Senior Environmental Engineer with Landtek and has conducted and supervised Phase One ESAs for 30 years. Mr. Blunt obtained a B.Sc. in Chemical Engineering from University of Windsor in 1987 and is a licensed Professional Engineer in the Province of Ontario. Mr. Blunt has conducted and supervised Phase One Environmental Site Assessments over 1500 environmental site assessments on a variety of agricultural, residential, industrial, commercial and industrial properties. Mr. Blunt also has extensive experience in conducting Phase Two Environmental Site Assessments and is therefore familiar with how to assess potential concerns identified during the Phase One ESA. Mr. Blunt has conducted and supervised environmental projects throughout Canada, the United States and Australia.

Limitations

This report was prepared for the sole use of the Client, their legal counsel, and Client designated and authorized financial and mortgage institutions. It is intended to provide an evaluation of the current environmental conditions at the subject site. Any use of this report, or decisions made based on it, by an unauthorized party, is the responsibility of the unauthorized party. Landtek Limited accepts no responsibility for damages of any type suffered by the unauthorized party as a result of actions or decisions made based on this report.

The conclusions and recommendations given in this report are based on information obtained from various sources noted and a visual examination of the site. It is based on the conditions of the subject property at the time of the field investigation supplemented by a review of historical information to assess environmental conditions at the site reported. Landtek Limited assumes that information provided by others is factual and accurate, and accepts no responsibility for any deficiency, misstatement, or inaccuracy in this report from information provided by others.

Sampling and analysis of soil, groundwater, or other materials was not carried out as part of the scope of work. The findings of the assessment cannot be extended to reflect portions of the site that were unavailable for direct observation by Landtek Limited.

This assessment should not be considered a comprehensive audit that eliminates all risks of encountering environmental problems. There is no warranty expressed or implied by this report concerning the status of the study site.

9 REFERENCES

Websites

<http://digital.library.mcgill.ca/CountyAtlas/default.htm>
<http://maps.google.ca/maps>
<http://map.hamilton.ca/iMapper.aspx>
<https://library.mcmaster.ca/maps/airphotos/>
<https://www.ontario.ca/page/make-natural-heritage-area-map>
http://www.giscoeapp.lrc.gov.on.ca/matm/Index.html?site=Make_A_Topographic_Map&viewer=MATM&locale=en-US

Government of Ontario Environmental Registry web-site (<https://www.ebr.gov.on.ca/ERS-WEBExternal/displaynoticecontent.do?noticeId=MTI0NjQz&statusId=MTg5NjM4&language=en>)

MOECC small and large landfill websites (<https://www.ontario.ca/environment-and-energy/small-landfill-sites-list?drpDistrict=Durham&drpStatus=all>)

<https://www.ontario.ca/environment-and-energy/map-large-landfill-sites?region=Central>)

Maps

OGS Earth. Bedrock Geology in the Province of Ontario at a compilation scale of 1:250 000. Ontario Ministry of Northern Development and Mines.

OGS Earth. Quaternary Geology of the Province of Ontario at a compilation scale of 1:1000000. Ontario Ministry of Northern Development and Mines.

Area of Natural and Scientific Interest Map, Ontario Ministry of Natural Resources, at a compilation scale of 1:4,513, 2014.

Other Sources

Ecolog ERIS Ltd. Environmental Database Custom Report

Opta, Information Intelligence.

Vernon's Hamilton, Ontario City Directory

Intera Technologies Limited, 1987. *Inventory of Coal Gasification Plant Waste Sites in Ontario*. Prepared for Ontario Ministry of the Environment, Waste Management Branch.

Intera Technologies Limited, 1988. *Inventory of Industrial Sites Producing or Using Coal*. Prepared for Ontario Ministry of the Environment, Waste Management Branch.

Aerial Photographs

Google Earth Pro historical images

Communications: Ontario Ministry of the Environment; and Technical Standards and Safety Authority (TSSA)

Environmental Protection Act. Ontario Regulation 153/04, Records of Site Condition – Part XV.1 of the Act. Under Environmental Protection Act, R.S.O. 1990, c. E.19.

FIGURES

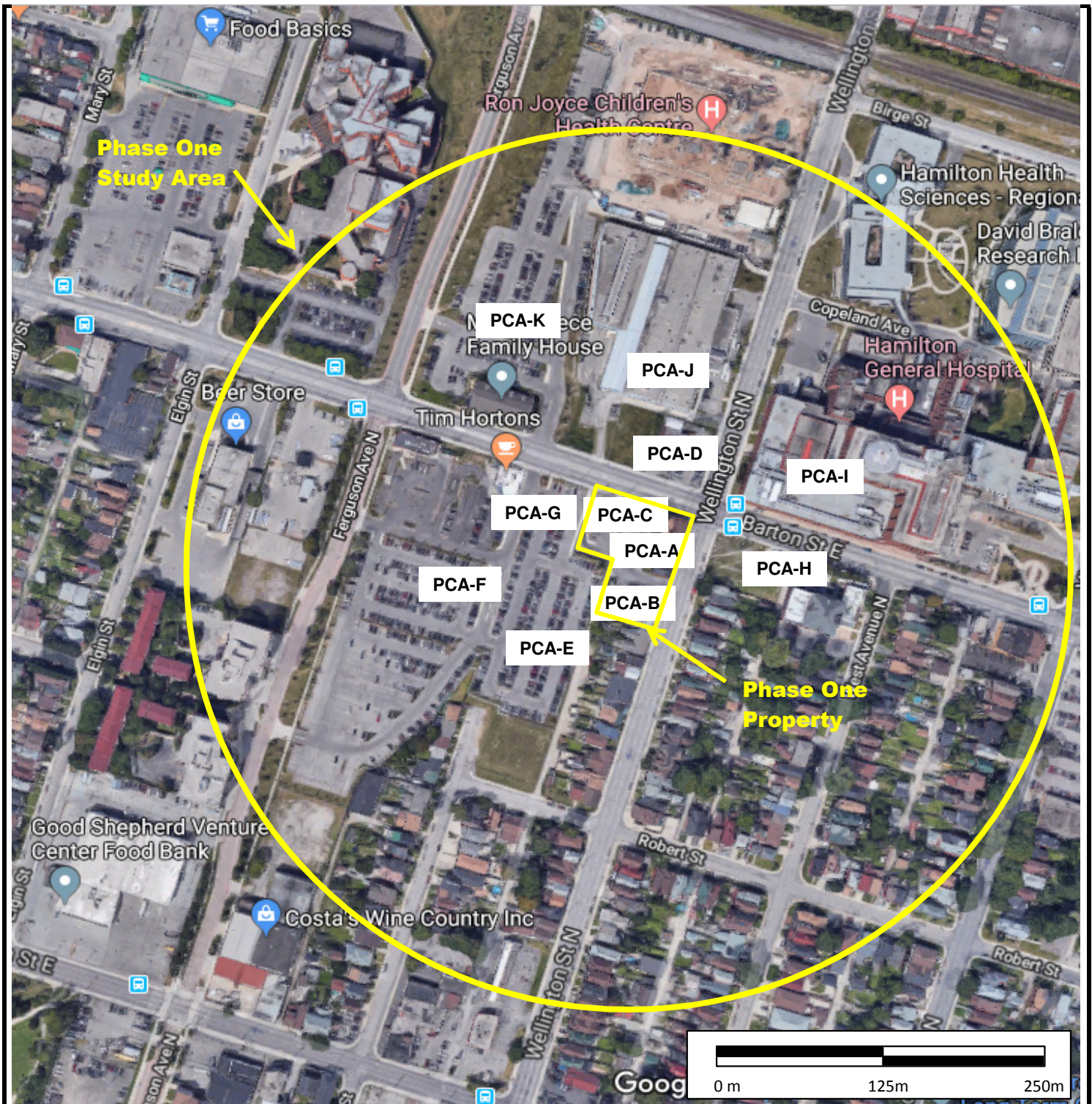

LEGEND

Potentially Contaminating Activities (PCAs) as per O.Reg. 153/04

- PCA-A Former residential fuel AST, On-Site PCA#28.
- PCA-B Former residential fuel AST, On-Site PCA#28.
- PCA-C Presence of fill of unknown quality imported, On-site PCA#30
- PCA-D, Former service station fuel UST, off-site PCA#28.
- PCA-E Former fuel UST, off-Site PCA#28.
- PCA-F : Former railway siding, off-Site PCA#46
- PCA-G : former salvage wrecking yard, off-Site PCA#49
- PCA-H: Former autobodyshop operations off-Site PCA#10
- PCA-I : Hamilton Hospital waste generator UST PCA#Other 1
- PCA-J: Former Canadian Steel operation, soff-Site PCA#32
- PCA-K: Former textile manufacturing operations off-Site PCA#54

 LANDTEK LIMITED			
Scale:	NTS	Date:	January 2019
Project:	Phase One ESA Barton E. & Weillinton Hamilton, Ontario		
Title:	Figure 1 - Site Location Plan		
Project No.	18433		

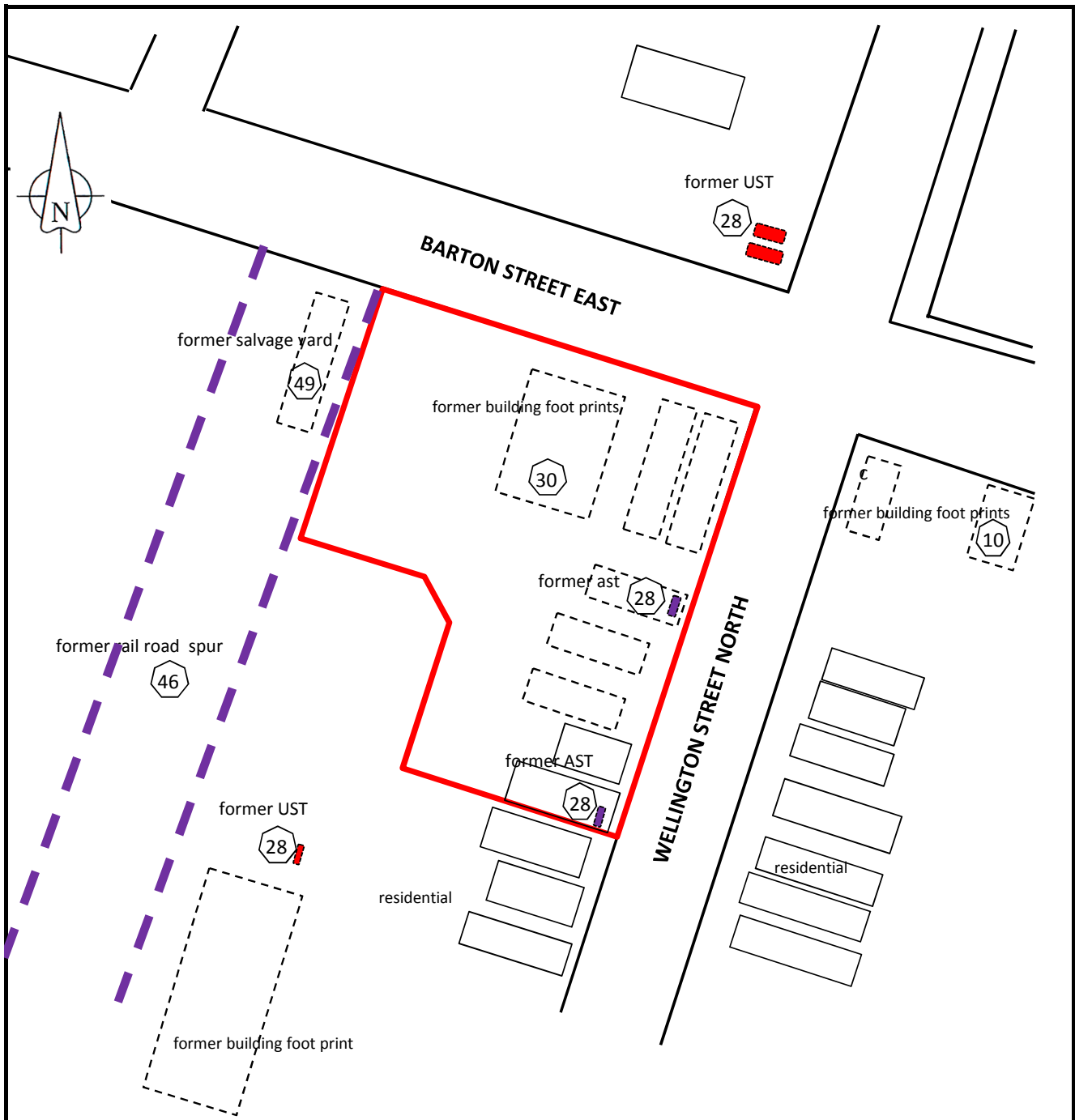

Potentially Contaminating Activities (PCAs) as per O.Reg. 153/04 , Schedule D

- PCA-A Former residential fuel AST, On-Site PCA#28.
- PCA-B Former residential fuel AST, On-Site PCA#28.
- PCA-C Presence of fill of unknown quality imported, On-site PCA#30
- PCA-D, Former service station fuel UST, off-site PCA#28.
- PCA-E Former fuel UST, off-Site PCA#28.
- PCA-F : Former railway siding, off-Site PCA#46
- PCA-G : former salvage wrecking yard, off-Site PCA#49
- PCA-H: Former autobodysshop operations off-Site PCA#10

 LANDTEK LIMITED			
Scale:	NTS	Date:	January 2019
Project:	Phase One ESA Barton E. & Weillinton Hamilton, Ontario		
Title:	Figure 2 - PCAs		
Project No.	18433		

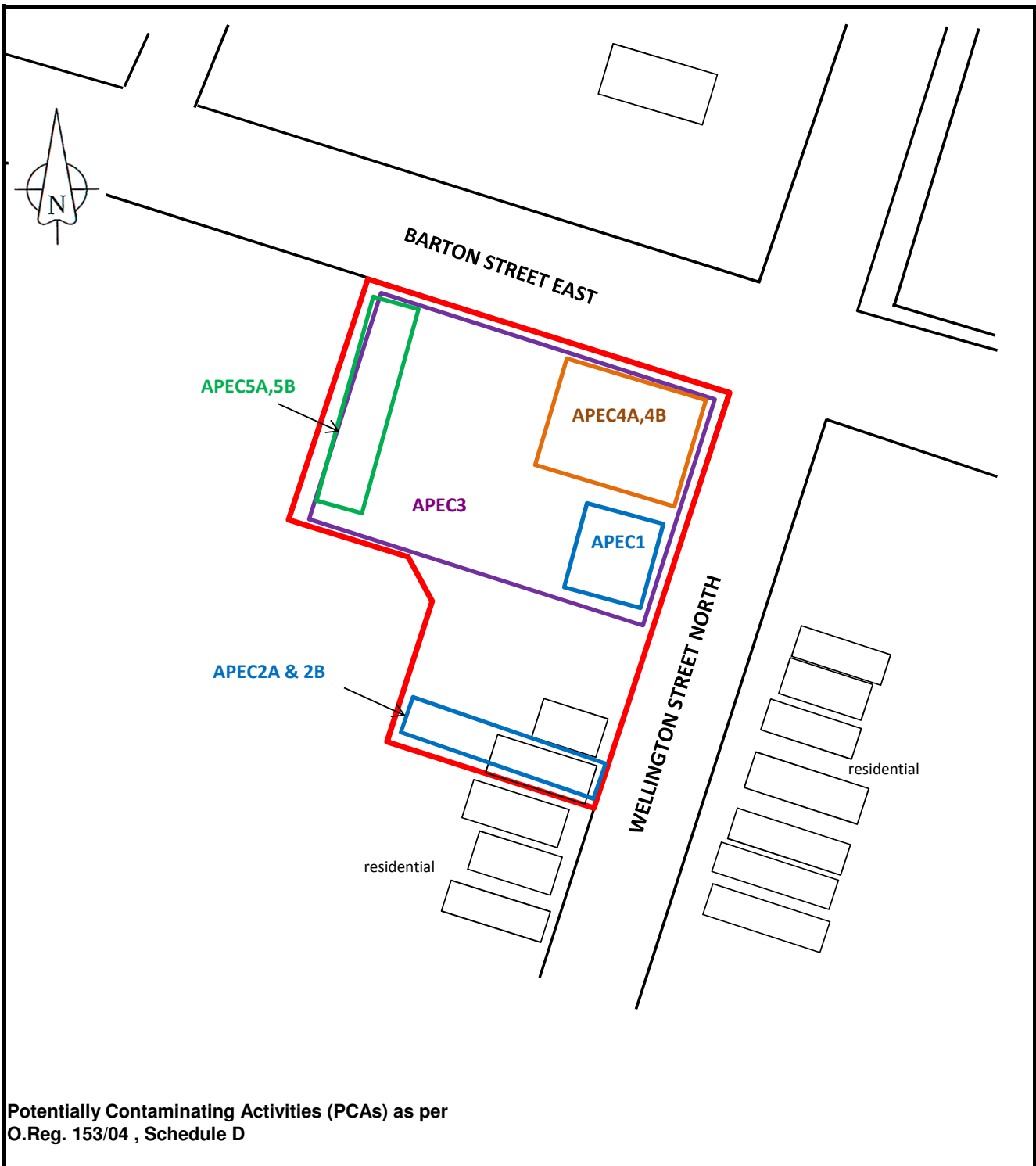

Potentially Contaminating Activities (PCAs) as per
O.Reg. 153/04 , Schedule D

- APEC1: Gasoline and
- APEC2A: Gasoline and Associated Products Storage
- APEC2B: Gasoline and Associated Products Storage
- APEC3: Importation of Fill Material of Unknown Quality
- APEC4A: Gasoline and Associated Products Storage
- APEC4B: Commercial Autobody Shop
- APEC5A: Rail yards, tracks and spurs
- APEC5B: Salvage yard, including automobile wrecking

 LANDTEK LIMITED			
Scale:	NTS	Date:	January 2019
Project:	Phase One ESA Barton E. & Weillinton Hamilton, Ontario		
Title:	Figure 3 - APEC		
Project No.	18433		

APPENDIX A

Chain of Title and Occupancy Search

PROPERTY DESCRIPTION: PT LT 162 PL 287 AS IN CD206568, 1/M INTEREST IN VM268194; CITY OF HAMILTON

PROPERTY REMARKS:

RECENTLY: RE-ENTRY FROM 17163-0148

FIN CREATION DATE: 2010/10/25

ESTATE/QUALIFIER: LT CONVERSION QUALIFIED

OWNERS' NAMES: CAPACITY SHARE

467052 ONTARIO LIMITED

REG. NUM.	DATE	INSTRUMENT TYPE	AMOUNT	PARTIES FROM	PARTIES TO	CERT/CHKD
VM268194	2006/03/31	TRANSFER		HULSMAN, JOEL PETTOROSSO, ANGELO RICHARDS, PETER	HULSMAN, JOEL PETTOROSSO, ANGELO RICHARDS, PETER	
VM268195	2006/03/31	CHARGE		HULSMAN, JOEL RICHARDS, PETER	PETTOROSSO, ANGELO PETTOROSSO, MARIA	
WE1062421	2015/08/31	DISCH OF CHARGE		HULSMAN, JOEL RICHARDS, PETER PETTOROSSO, ANGELO PETTOROSSO, MARIA		
WE1062423	2015/08/31	TRANSFER	\$65,000	HULSMAN, JOEL RICHARDS, PETER	467052 ONTARIO LIMITED	C

NOTE: ADJOINING PROPERTIES SHOULD BE INVESTIGATED TO ASCERTAIN DESCRIPTIVE INCONSISTENCIES, IF ANY, WITH DESCRIPTION REPRESENTED FOR THIS PROPERTY. NOTE: ENSURE THAT YOUR PRINTOUT STATES THE TOTAL NUMBER OF PAGES AND THAT YOU HAVE PICKED THEM ALL UP.

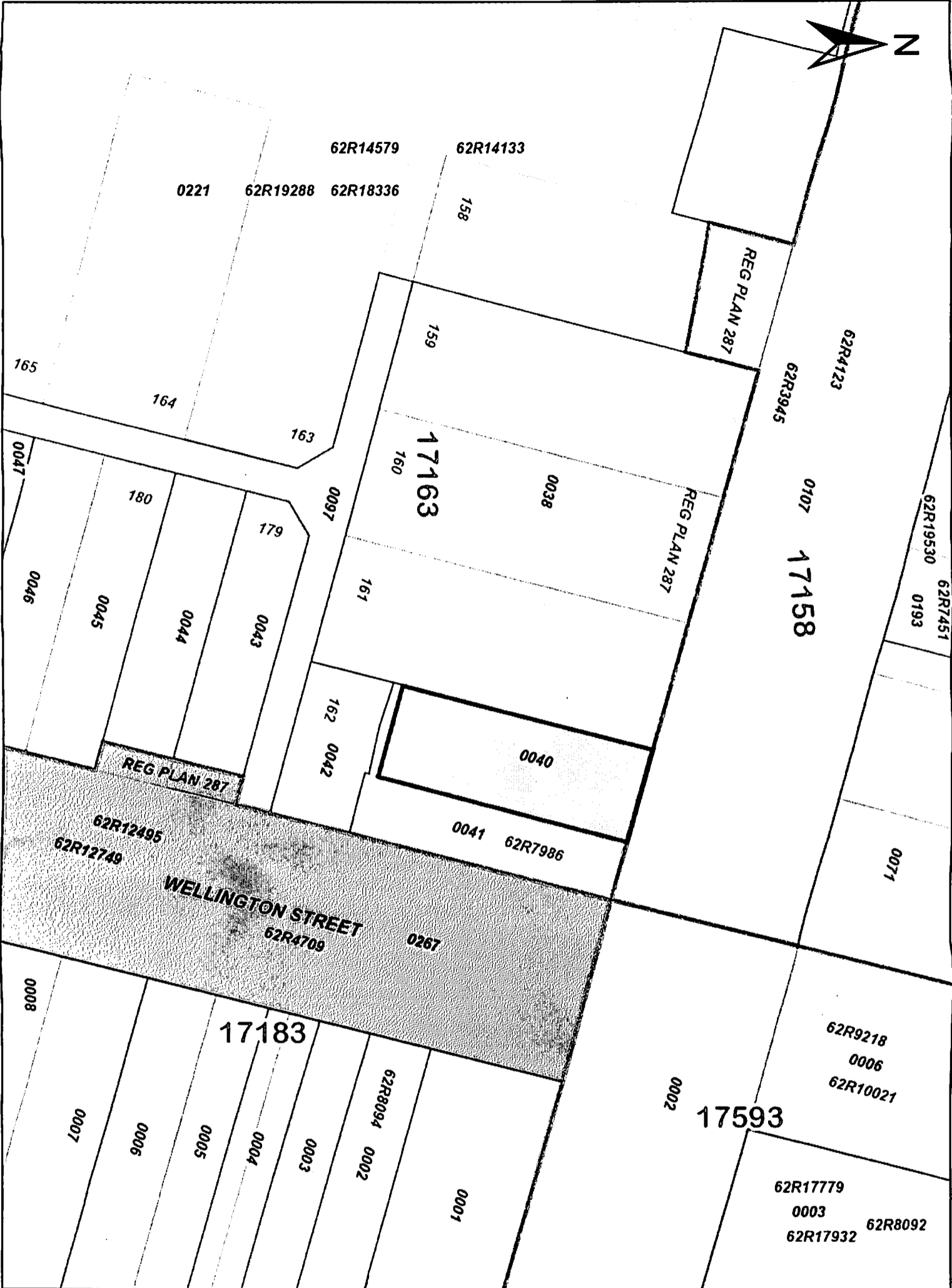

ServiceOntario

PRINTED ON 08 NOV, 2018 AT 09:18:14
FOR BERTUCCII



PROPERTY INDEX MAP
WENTWORTH(No. 62)

LEGEND

FREEHOLD PROPERTY	
LEASEHOLD PROPERTY	
LIMITED INTEREST PROPERTY	
CONDOMINIUM PROPERTY	
RETIRED PIN (MAP UPDATE PENDING)	
PROPERTY NUMBER	0449
BLOCK NUMBER	08050
GEOGRAPHIC FABRIC	
EASEMENT	

THIS IS NOT A PLAN OF SURVEY

NOTES

REVIEW THE TITLE RECORDS FOR COMPLETE PROPERTY INFORMATION AS THIS MAP MAY NOT REFLECT RECENT REGISTRATIONS

THIS MAP WAS COMPILED FROM PLANS AND DOCUMENTS RECORDED IN THE LAND REGISTRATION SYSTEM AND HAS BEEN PREPARED FOR PROPERTY INDEXING PURPOSES ONLY

FOR DIMENSIONS OF PROPERTIES BOUNDARIES SEE RECORDED PLANS AND DOCUMENTS

ONLY MAJOR EASEMENTS ARE SHOWN

REFERENCE PLANS UNDERLYING MORE RECENT REFERENCE PLANS ARE NOT ILLUSTRATED



CHAIN OF TITLE REPORT

Project # 20181102082
 Address: 222 Barton Street, E., Hamilton
 Legal Description: Lots 159 & 160 Plan 287

 PIN# 17163-0038(LT)

Searched at: Hamilton
 LRO #: 62

INSTR #	DOC. TYPE	REG. DATE	PARTY FROM	PARTY TO
97383	Deed	09 06 1945	Ora Paikin & Sile Paikin	Jane DOWNIE
103504NS	Deed	12 12 1945	Jane Downie	David SMITH
110288NS	Deed	21 06 1946	David Smith	Helen HUTTON
121090NS	Deed	23 04 1947	Helen Hutton	John PAWLUK & Sarah PAWLUK
169457NS	Deed	27 05 1950	John Pawluk & Sarah Pawluk	David PLECAN
218565	Deed	15 01 1953	David Plecan	Ellen PAIKIN
14967AB	Deed	03 06 1966	Ellen Paikin	Contractors and Machinery Equipment Limited
247919	Deed	15 05 1972	Contractors Machinery and Equipment Limited	Wentworth Taxi Company Limited
178809CD	Deed	04 02 1981	Wentworth Taxi Company Limited	Tim Donut Limited



Ontario ServiceOntario

PARCEL REGISTER (ABBREVIATED) FOR PROPERTY IDENTIFIER

LAND
REGISTRY
OFFICE #62

17163-0038 (LT)

* CERTIFIED IN ACCORDANCE WITH THE LAND TITLES ACT * SUBJECT TO RESERVATIONS IN CROWN GRANT *

PAGE 1 OF 2
PREPARED FOR bertucci1
ON 2018/11/08 AT 09:23:01

PROPERTY DESCRIPTION: LT 159-161 PL 287; CITY OF HAMILTON

PROPERTY REMARKS:

ESTATE/QUALIFIER:

FEE SIMPLE

LT CONVERSION QUALIFIED

OWNERS' NAMES

467052 ONTARIO LIMITED

RECENTLY:

RE-ENTRY FROM 17163-0147

CAPACITY SHARE
ROWN

PIN CREATION DATE:
2010/10/25

REG. NUM.	DATE	INSTRUMENT TYPE	AMOUNT	PARTIES FROM	PARTIES TO	CERT/ CHKD
** PRINTOUT INCLUDES ALL DOCUMENT TYPES AND DELETED INSTRUMENTS SINCE 2010/10/22 **						
**		SUBJECT, ON FIRST REGISTRATION UNDER THE LAND TITLES ACT, TO				
**		SUBSECTION 44(1) OF THE LAND TITLES ACT, EXCEPT PARAGRAPH 11, PARAGRAPH 14, PROVINCIAL SUCCESSION DUTIES * AND ESCHEATS OR FORFEITURE TO THE CROWN.				
**		THE RIGHTS OF ANY PERSON WHO WOULD, BUT FOR THE LAND TITLES ACT, BE ENTITLED TO THE LAND OR ANY PART OF				
**		IT THROUGH LENGTH OF ADVERSE POSSESSION, PRESCRIPTION, MISDESCRIPTION OR BOUNDARIES SETTLED BY				
**		CONVENTION.				
**		ANY LEASE TO WHICH THE SUBSECTION 70(2) OF THE REGISTRY ACT APPLIES.				
**DATE OF CONVERSION TO LAND TITLES: 2010/10/25 **						
CD193876	1981/08/06	TRANSFER	\$1		467052 ONTARIO LIMITED	C
CD330858	1985/10/22	NOTICE OF LEASE			TIM DONUT LTD.	C
VM31601	1990/01/05	CHARGE	\$450,000		CANADIAN FORESTERS LIFE INSURANCE SOCIETY	C
VM31602	1990/01/05	ASSIGNMENT LEASE			CANADIAN FORESTERS LIFE INSURANCE SOCIETY	C
		REMARKS: CD330858				
VM123981	1992/06/26	TRANSFER OF CHARGE			THE INDEPENDENT ORDER OF FORESTERS	C
		REMARKS: VM31601				
VM123982	1992/06/26	ASSIGNMENT LEASE			THE INDEPENDENT ORDER OF FORESTERS	C
		REMARKS: VM31602				
VM224288	1996/01/19	AGREEMENT			THE INDEPENDENT ORDER OF FORESTERS	C
		REMARKS: CD330858				
62R14579	1998/05/15	PLAN REFERENCE				C

NOTE: ADJOINING PROPERTIES SHOULD BE INVESTIGATED TO ASCERTAIN DESCRIPTIVE INCONSISTENCIES, IF ANY, WITH DESCRIPTION REPRESENTED FOR THIS PROPERTY.
NOTE: ENSURE THAT YOUR PRINTOUT STATES THE TOTAL NUMBER OF PAGES AND THAT YOU HAVE PICKED THEM ALL UP.



Ontario ServiceOntario

PARCEL REGISTER (ABBREVIATED) FOR PROPERTY IDENTIFIER

LAND

REGISTRY

OFFICE #62

17163-0038 (LT)

PAGE 2 OF 2

PREPARED FOR bertucci1

ON 2018/11/08 AT 09:23:01

* CERTIFIED IN ACCORDANCE WITH THE LAND TITLES ACT * SUBJECT TO RESERVATIONS IN CROWN GRANT *

REG. NUM.	DATE	INSTRUMENT TYPE	AMOUNT	PARTIES FROM	PARTIES TO	CERT/ CHKD
VM247385	2000/02/01	CHARGE	\$341,208	467052 ONTARIO LIMITED	JETPORT INC.	C
REMARKS: PT 7 S/T EASEMENT IN 695 HY-LAW, PT 9 S/T ROW IN 397942CD, VM215237, VM219470						

NOTE: ADJOINING PROPERTIES SHOULD BE INVESTIGATED TO ASCERTAIN DESCRIPTIVE INCONSISTENCIES, IF ANY, WITH DESCRIPTION REPRESENTED FOR THIS PROPERTY.
NOTE: ENSURE THAT YOUR PRINTOUT STATES THE TOTAL NUMBER OF PAGES AND THAT YOU HAVE PICKED THEM ALL UP.

ServiceOntario

PRINTED ON 08 NOV, 2018 AT 09:23:43
FOR BERTUCCI1

SCALE



PROPERTY INDEX MAP
WENTWORTH(N.O. 62)

LEGEND

- FREEHOLD PROPERTY
- LEASEHOLD PROPERTY
- LIMITED INTEREST PROPERTY
- CONDOMINIUM PROPERTY
- RETIRED PIN (MAP UPDATE PENDING)
- PROPERTY NUMBER
- BLOCK NUMBER
- GEOGRAPHIC FABRIC
- EASEMENT
- 0449
- 08050

THIS IS NOT A PLAN OF SURVEY

NOTES

REVIEW THE TITLE RECORDS FOR COMPLETE PROPERTY INFORMATION AS THIS MAP MAY NOT REFLECT RECENT REGISTRATIONS

THIS MAP WAS COMPILED FROM PLANS AND DOCUMENTS RECORDED IN THE LAND REGISTRATION SYSTEM AND HAS BEEN PREPARED FOR PROPERTY INDEXING PURPOSES ONLY

FOR DIMENSIONS OF PROPERTIES BOUNDARIES SEE RECORDED PLANS AND DOCUMENTS

ONLY MAJOR EASEMENTS ARE SHOWN

REFERENCE PLANS UNDERLYING MORE RECENT REFERENCE PLANS ARE NOT ILLUSTRATED

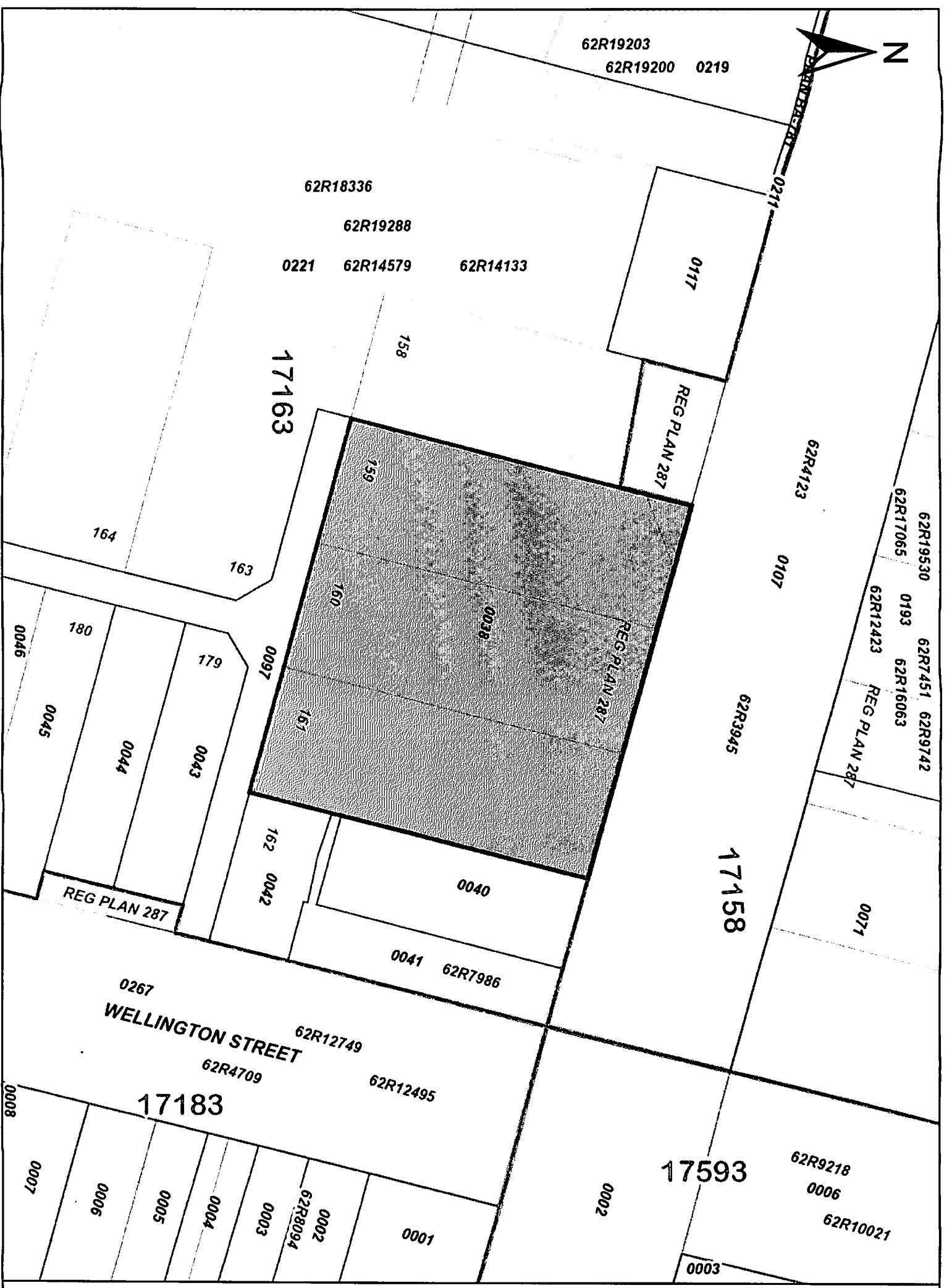

PROPERTY DESCRIPTION: PT LT 162 PL 287 PT 1 & 3 62R7986; CITY OF HAMILTON

PROPERTY REMARKS:

ESTATE/QUALIFIER:

RECENTLY:
 RE-ENTRY FROM 17163-0149

LT CONVERSION QUALIFIED

CAPACITY SHARE

OWNERS' NAMES
 467052 ONTARIO LIMITED

ROOM

467052 ONTARIO LIMITED

REG. NUM.	DATE	INSTRUMENT TYPE	AMOUNT	PARTIES FROM	PARTIES TO	CERT/CHKD
WE1095891	2016/01/25	DISCH OF CHARGE		CANADIAN IMPERIAL BANK OF COMMERCE ... COMPLETELY DELETED ...		
WE1062422	2015/08/31	TRANSFER	\$685,000	KENESKY SPORTS & CYCLE CO. LTD. KENESKY SPORTS & CYCLE CO. LTD.	467052 ONTARIO LIMITED	C
WE1060900	2015/08/26	APL CH NAME OWNER		BARTON SPORTS & CYCLE CO. LIMITED ... COMPLETELY DELETED ...	KENESKY SPORTS & CYCLE CO. LTD.	
VM64702	1990/10/19	CHARGE		... COMPLETELY DELETED ...	CANADIAN IMPERIAL BANK OF COMMERCE	
CD357366	1986/06/26	TRANSFER		... DELETED AGAINST THIS PROPERTY ...	BARTON SPORTS & CYCLE CO. LIMITED	
CD355415	1986/06/09	AGREEMENT		REMARKS: ENCROACHMENT		C
62R7986	1985/12/17	PLAN REFERENCE			THE REGIONAL MUNICIPALITY OF HAMILTON-WENTWORTH	C
<p>** PRINTOUT INCLUDES ALL DOCUMENT TYPES AND DELETED INSTRUMENTS SINCE 2010/10/22 **</p> <p>** SUBJECT, ON FIRST REGISTRATION UNDER THE LAND TITLES ACT, TO:</p> <p>SUBSECTION 44(1) OF THE LAND TITLES ACT, EXCEPT PARAGRAPH 11, PARAGRAPH 14, PROVINCIAL SUCCESSION DUTIES *</p> <p>AND ESCHEATS OR FORFEITURE TO THE CROWN.</p> <p>THE RIGHTS OF ANY PERSON WHO WOULD, BUT FOR THE LAND TITLES ACT, BE ENTITLED TO THE LAND OR ANY PART OF</p> <p>IT THROUGH LENGTH OF ADVERSE POSSESSION, PRESCRIPTION, MISDESCRIPTION OR BOUNDARIES SETTLED BY CONVENTION.</p> <p>ANY LEASE TO WHICH THE SUBSECTION 70(2) OF THE REGISTRY ACT APPLIES.</p> <p>** DATE OF CONVERSION TO LAND TITLES: 2010/10/25 **</p>						

NOTE: ADJOINING PROPERTIES SHOULD BE INVESTIGATED TO ASCERTAIN DESCRIPTIVE INCONSISTENCIES, IF ANY, WITH DESCRIPTION REPRESENTED FOR THIS PROPERTY.
 NOTE: ENSURE THAT YOUR PRINTOUT STATES THE TOTAL NUMBER OF PAGES AND THAT YOU HAVE PICKED THEM ALL UP.



Ontario

ServiceOntario

PARCEL REGISTER (ABBREVIATED) FOR PROPERTY IDENTIFIER

LAND
REGISTRY
OFFICE #62

17163-0041 (LT)

* CERTIFIED IN ACCORDANCE WITH THE LAND TITLES ACT * SUBJECT TO RESERVATIONS IN CROWN GRANT *

PAGE 2 OF 2
PREPARED FOR bertucc1
ON 2018/11/08 AT 09:21:14

REG. NUM.	DATE	INSTRUMENT TYPE	AMOUNT	PARTIES FROM	PARTIES TO	CERT/ CHKD
REMARKS: VM64702.						

NOTE: ADJOINING PROPERTIES SHOULD BE INVESTIGATED TO ASCERTAIN DESCRIPTIVE INCONSISTENCIES, IF ANY, WITH DESCRIPTION REPRESENTED FOR THIS PROPERTY.
NOTE: ENSURE THAT YOUR PRINTOUT STATES THE TOTAL NUMBER OF PAGES AND THAT YOU HAVE PICKED THEM ALL UP.

SCALE



PROPERTY INDEX MAP
WENTWORTH(No. 62)

LEGEND

- FREEHOLD PROPERTY
 - LEASEHOLD PROPERTY
 - LIMITED INTEREST PROPERTY
 - CONDOMINIUM PROPERTY
 - RETIRED PIN (MAP UPDATE PENDING)
 - PROPERTY NUMBER
 - BLOCK NUMBER
 - GEOGRAPHIC FABRIC
 - EASEMENT
- 0449
08050

THIS IS NOT A PLAN OF SURVEY

NOTES

REVIEW THE TITLE RECORDS FOR COMPLETE PROPERTY INFORMATION AS THIS MAP MAY NOT REFLECT RECENT REGISTRATIONS. THIS MAP WAS COMPILED FROM PLANS AND DOCUMENTS RECORDED IN THE LAND REGISTRATION SYSTEM AND HAS BEEN PREPARED FOR PROPERTY INDEXING PURPOSES ONLY. FOR DIMENSIONS OF PROPERTIES BOUNDARIES SEE RECORDED PLANS AND DOCUMENTS. ONLY MAJOR EASEMENTS ARE SHOWN. REFERENCE PLANS UNDERLYING MORE RECENT REFERENCE PLANS ARE NOT ILLUSTRATED.

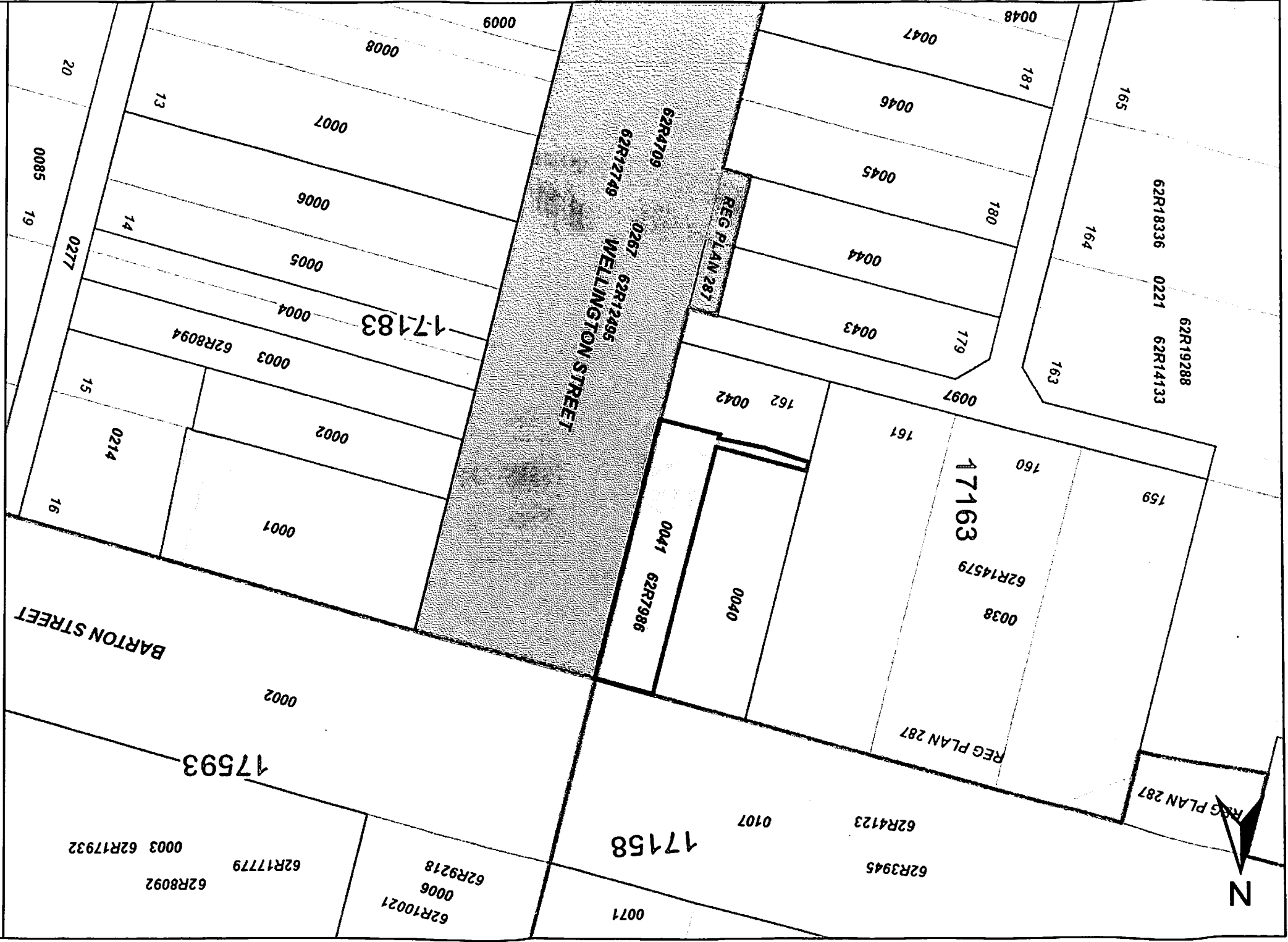
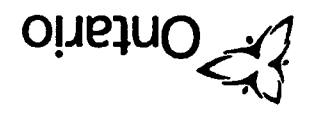



Ontario ServiceOntario

PARCEL REGISTER (ABBREVIATED) FOR PROPERTY IDENTIFIER

LAND
REGISTRY
OFFICE #62

17163-0046 (LT)

PAGE 1 OF 1
PREPARED FOR bertuccil
ON 2018/11/08 AT 09:20:46

* CERTIFIED IN ACCORDANCE WITH THE LAND TITLES ACT * SUBJECT TO RESERVATIONS IN CROWN GRANT *

PROPERTY DESCRIPTION: PT LT 180 PL 287 AS IN CD259037; CITY OF HAMILTON

PROPERTY REMARKS:

ESTATE/QUALIFIER:
FEE SIMPLE
LT CONVERSION QUALIFIED

RECENTLY:
RE-ENTRY FROM 17163-0154

PIN CREATION DATE:
2010/10/25

CAPACITY SHARE

OWNERS' NAMES
467052 ONTARIO LIMITED

REG. NUM.	DATE	INSTRUMENT TYPE	AMOUNT	PARTIES FROM	PARTIES TO	CERT/ CHKD
** PRINTOUT INCLUDES ALL DOCUMENT TYPES AND DELETED INSTRUMENTS SINCE 2010/10/22 **						
**		SUBJECT, ON FIRST REGISTRATION UNDER THE LAND TITLES ACT, TO: SUBSECTION 44(1) OF THE LAND TITLES ACT, EXCEPT PARAGRAPH 11, PARAGRAPH 14, PROVINCIAL SUCCESSION DUTIES * AND ESCHEATS OR FORFEITURE TO THE CROWN.				
**		THE RIGHTS OF ANY PERSON WHO WOULD, BUT FOR THE LAND TITLES ACT, BE ENTITLED TO THE LAND OR ANY PART OF IT THROUGH LENGTH OF ADVERSE POSSESSION, PRESCRIPTION, MISDESCRIPTION OR BOUNDARIES SETTLED BY CONVENTION.				
**		ANY LEASE TO WHICH THE SUBSECTION 70(2) OF THE REGISTRY ACT APPLIES.				
**	** DATE OF CONVERSION TO LAND TITLES: 2010/10/25 **			*** DELETED AGAINST THIS PROPERTY *** VU, HANH		
VM270787	2006/11/15	TRANSFER		NEVIN, ISABELITA NEVIN, WILLIAM EDWARD		
WE1216690	2017/06/28	TRANSFER	\$300,000	NEVIN, ISABELITA NEVIN, WILLIAM EDWARD	467052 ONTARIO LIMITED	C

REMARKS: PLANNING ACT STATEMENTS.

NOTE: ADJOINING PROPERTIES SHOULD BE INVESTIGATED TO ASCERTAIN DESCRIPTIVE INCONSISTENCIES, IF ANY, WITH DESCRIPTION REPRESENTED FOR THIS PROPERTY.
NOTE: ENSURE THAT YOUR PRINTOUT STATES THE TOTAL NUMBER OF PAGES AND THAT YOU HAVE PICKED THEM ALL UP.



165 62R14579
62R19288 0221 62R18336
62R14133 164

0097

182

0049

181

180

17163

0046

0048

0047

0045

0044

0043

REG PLAN 287

17183 62R4709

62R12495

0267

62R12749

ServiceOntario

PRINTED ON 08 NOV, 2018 AT 09:14:21
FOR BERTUCCI1

SCALE



PROPERTY INDEX MAP
WENTWORTH(No. 62)

LEGEND

- FREEHOLD PROPERTY
- LEASEHOLD PROPERTY
- LIMITED INTEREST PROPERTY
- CONDOMINIUM PROPERTY
- RETIRED PIN (MAP UPDATE PENDING)
- PROPERTY NUMBER
- BLOCK NUMBER
- GEOGRAPHIC FABRIC
- EASEMENT

THIS IS NOT A PLAN OF SURVEY

NOTES

REVIEW THE TITLE RECORDS FOR COMPLETE PROPERTY INFORMATION AS THIS MAP MAY NOT REFLECT RECENT REGISTRATIONS

THIS MAP WAS COMPILED FROM PLANS AND DOCUMENTS RECORDED IN THE LAND REGISTRATION SYSTEM AND HAS BEEN PREPARED FOR PROPERTY INDEXING PURPOSES ONLY

FOR DIMENSIONS OF PROPERTIES BOUNDARIES SEE RECORDED PLANS AND DOCUMENTS

ONLY MAJOR EASEMENTS ARE SHOWN

REFERENCE PLANS UNDERLYING MORE RECENT REFERENCE PLANS ARE NOT ILLUSTRATED



CHAIN OF TITLE REPORT

Project # 20181102082
 Address: 257 Wellington Street N., Hamilton
 Legal Part Lot 180 Plan 287
 Description: as in VM202332
 PIN# 17163-0045(LT)

Searched at: Hamilton
 LRO #: 62

INSTR #	DOC. TYPE	REG. DATE	PARTY FROM	PARTY TO
	Patent	02 12 1802	Crown	William FERGUSON
3037	Will	29 07 1845	William Ferguson - Estate	John FERGUSON, Sr.
5647	Deed	06 06 1871	John Ferguson, Sr.	George NORTH
6249	Deed	19 10 1871	George North	William MARSH
7690	Deed	05 02 1872	William Marsh	Thomas O'GRADY
281680	Deed	24 11 1925	Thomas O'Grady - Estate	Ernest HARVEY
22419NS	Deed	20 03 1935	Ernest Harvey	Herman MITCHELL & Edith MITCHELL
26545NS	Deed	27 11 1935	Herman Mitchell & Edith Mitchell	Alice WYNNE & Annie BAIN
39615NS	Deed	02 07 1938	Annie Bain	Alice WYNNE

PROPERTY DESCRIPTION:

PART LOT 180 PL 287 AS IN WM202332; CITY OF HAMILTON

PROPERTY REMARKS:

ESTATE/QUALIFIER:
FEE SIMPLE
LT CONVERSION QUALIFIED

RECENTLY:

RE-ENTRY FROM 17163-0153

CAPACITY SHARE

OWNERS' NAMES
467052 ONTARIO LIMITED

REG. NUM.	DATE	INSTRUMENT TYPE	AMOUNT	PARTIES FROM	PARTIES TO	CERT/ CHKD
WM280126	2009/11/17	TRANSFER		556-564 JAMES STREET NORTH INC. ARMSTRONG, GRAHAM	ARMSTRONG, GRAHAM	
WM280127	2009/11/17	CHARGE		ARMSTRONG, GRAHAM	SUTTON, JAMES	
VM280128	2009/11/17	ASSIGNMENT GENERAL		ARMSTRONG, GRAHAM	SUTTON, JAMES	
WM807153	2012/01/06	DISCH OF CHARGE		ARMSTRONG, GRAHAM	SUTTON, JAMES	
WM997666	2014/10/24	TRANSFER		ARMSTRONG, GRAHAM	GMMH INC.	
WM997667	2014/10/24	CHARGE		ARMSTRONG, GRAHAM	GMMH INC.	

NOTE: ADJOINING PROPERTIES SHOULD BE INVESTIGATED TO ASCERTAIN DESCRIPTIVE INCONSISTENCIES, IF ANY, WITH DESCRIPTION REPRESENTED FOR THIS PROPERTY.
NOTE: ENSURE THAT YOUR PRINTOUT STATES THE TOTAL NUMBER OF PAGES AND THAT YOU HAVE PICKED THEM ALL UP.



Ontario

ServiceOntario

PARCEL REGISTER (ABBREVIATED) FOR PROPERTY IDENTIFIER

LAND
REGISTRY
OFFICE #62

17163-0045 (LT)

PAGE 2 OF 2
PREPARED FOR bertucci1
ON 2018/11/08 AT 09:20:26

* CERTIFIED IN ACCORDANCE WITH THE LAND TITLES ACT * SUBJECT TO RESERVATIONS IN CROWN GRANT *

REG. NUM.	DATE	INSTRUMENT TYPE	AMOUNT	PARTIES FROM	PARTIES TO	CERT/ CHRD
WE1210700	2017/06/02	TRANSFER	\$320,000	GHM INC. GHM INC.	CIBC MORTGAGES INC. 467052 ONTARIO LIMITED	C
WE1215232	2017/06/22	DISCH OF CHARGE		*** COMPLETELY DELETED *** CIBC MORTGAGES INC.		

REMARKS: WE997667.

NOTE: ADJOINING PROPERTIES SHOULD BE INVESTIGATED TO ASCERTAIN DESCRIPTIVE INCONSISTENCIES, IF ANY, WITH DESCRIPTION REPRESENTED FOR THIS PROPERTY.
NOTE: ENSURE THAT YOUR PRINTOUT STATES THE TOTAL NUMBER OF PAGES AND THAT YOU HAVE PICKED THEM ALL UP.



62R14133
62R19288 0221 164 62R12836
62R14579

0097

181

180

17183

0049

0048

0047

0046

0045

0044

0043

REG PLAN 287

0097

62R12495 62R12749

62R4709 0267 17183

ServiceOntario

PRINTED ON 08 NOV, 2018 AT 09:14:47
FOR BERTUCCII

SCALE



PROPERTY INDEX MAP
WENTWORTH(No. 62)

LEGEND

- FREEHOLD PROPERTY
- LEASEHOLD PROPERTY
- LIMITED INTEREST PROPERTY
- CONDOMINIUM PROPERTY
- RETIRED PIN (MAP UPDATE PENDING)
- PROPERTY NUMBER
- BLOCK NUMBER
- GEOGRAPHIC FABRIC
- EASEMENT

THIS IS NOT A PLAN OF SURVEY

NOTES

REVIEW THE TITLE RECORDS FOR COMPLETE PROPERTY INFORMATION AS THIS MAP MAY NOT REFLECT RECENT REGISTRATIONS

THIS MAP WAS COMPILED FROM PLANS AND DOCUMENTS RECORDED IN THE LAND REGISTRATION SYSTEM AND HAS BEEN PREPARED FOR PROPERTY INDEXING PURPOSES ONLY

FOR DIMENSIONS OF PROPERTIES BOUNDARIES SEE RECORDED PLANS AND DOCUMENTS

ONLY MAJOR EASEMENTS ARE SHOWN

REFERENCE PLANS UNDERLYING MORE RECENT REFERENCE PLANS ARE NOT ILLUSTRATED





ServiceOntario

LAND
REGISTRY
OFFICE #62

17163-0044 (LT)

* CERTIFIED IN ACCORDANCE WITH THE LAND TITLES ACT * SUBJECT TO RESERVATIONS IN CROWN GRANT *

PAGE 1 OF 1
PREPARED FOR bertucci1
ON 2018/11/08 AT 09:19:57

PROPERTY DESCRIPTION: PT LT 179 PL 287 PT 4 62R12749; CITY OF HAMILTON

PROPERTY REMARKS:

ESTATE/QUALIFIER:

FEE SIMPLE
LT CONVERSION QUALIFIED

RECENTLY:
RE-ENTRY FROM 17163-0152

PIN CREATION DATE:
2010/10/25

OWNERS' NAMES
467052 ONTARIO LIMITED

CAPACITY SHARE
ROWN

REG. NUM.	DATE	INSTRUMENT TYPE	AMOUNT	PARTIES FROM	PARTIES TO	CERT/CHKD
** PRINTOUT		INCLUDES ALL DOCUMENT TYPES AND DELETED INSTRUMENTS SINCE 2010/10/22 **				
** SUBJECT,		ON FIRST REGISTRATION UNDER THE LAND TITLES ACT, TO				
**		SUBSECTION 4(1) OF THE LAND TITLES ACT, EXCEPT PARAGRAPH 11, PARAGRAPH 14, PROVINCIAL SUCCESSION DUTIES *				
**		AND ESCHEATS OR FORFEITURE TO THE CROWN.				
**		THE RIGHTS OF ANY PERSON WHO WOULD, BUT FOR THE LAND TITLES ACT, BE ENTITLED TO THE LAND OR ANY PART OF				
**		IT THROUGH LENGTH OF ADVERSE POSSESSION, PRESCRIPTION, MISDESCRIPTION OR BOUNDARIES SETTLED BY				
**		CONVENTION.				
**		ANY LEASE TO WHICH THE SUBSECTION 70(2) OF THE REGISTRY ACT APPLIES.				
** DATE OF CONVERSION TO		LAND TITLES: 2010/10/25 **				
VM94521	1991/08/27	TRANSFER	\$40,000		467052 ONTARIO LIMITED	C
62R12749	1993/08/26	PLAN REFERENCE				C
VM189851	1994/07/28	AGREEMENT				C
VM224288	1996/01/19	AGREEMENT				C

REMARKS: CD330858

NOTE: ADJOINING PROPERTIES SHOULD BE INVESTIGATED TO ASCERTAIN DESCRIPTIVE INCONSISTENCIES, IF ANY, WITH DESCRIPTION REPRESENTED FOR THIS PROPERTY.
NOTE: ENSURE THAT YOUR PRINTOUT STATES THE TOTAL NUMBER OF PAGES AND THAT YOU HAVE PICKED THEM ALL UP.

62R19288 62R14133
62R18336 0221 62R14579 163

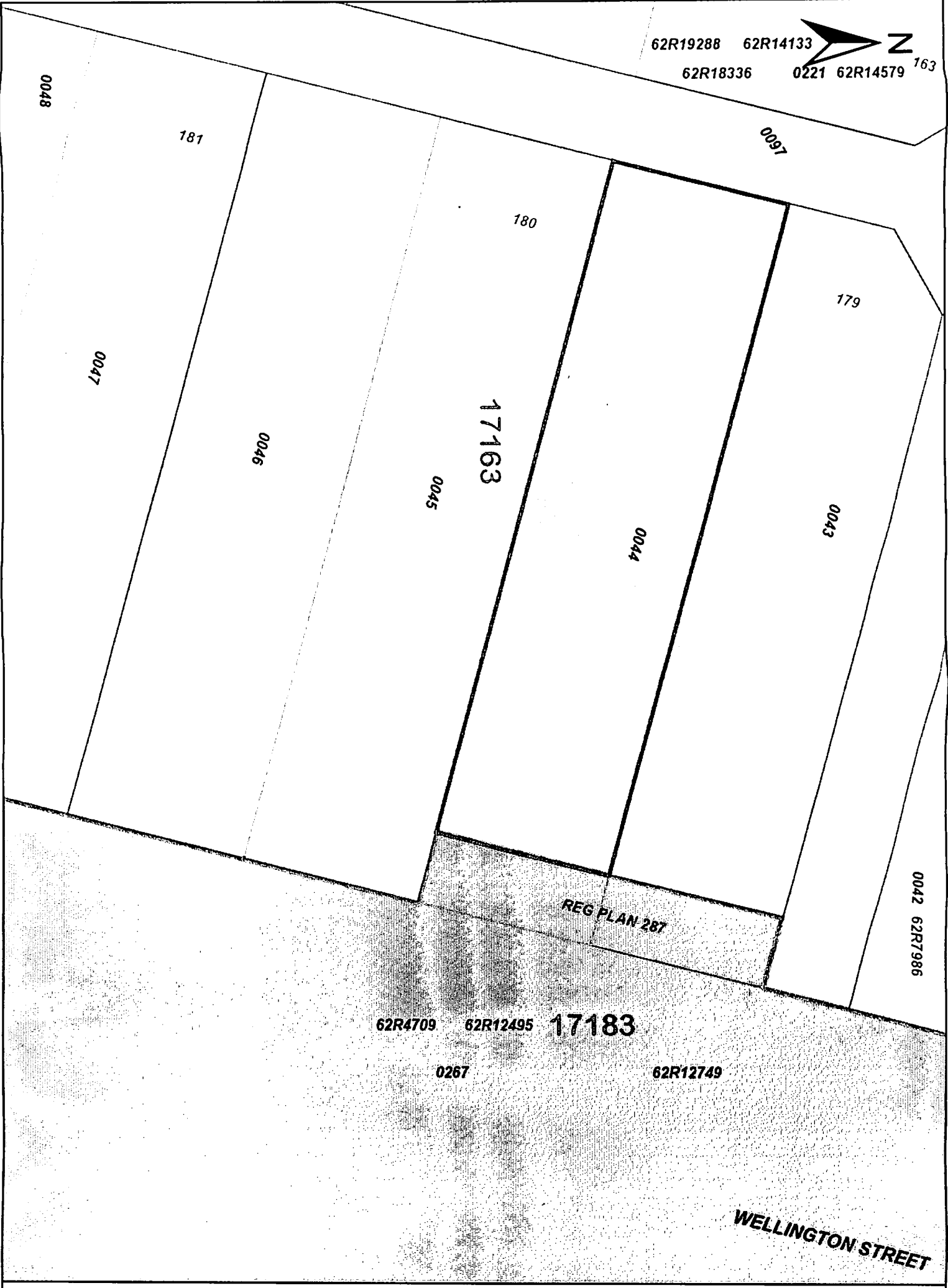

PRINTED ON 08 NOV, 2018 AT 09:15:13
FOR BERTUCCII



PROPERTY INDEX MAP
WENTWORTH(No. 62)

- LEGEND**
- FREEHOLD PROPERTY
 - LEASEHOLD PROPERTY
 - LIMITED INTEREST PROPERTY
 - CONDOMINIUM PROPERTY
 - RETIRED PIN (MAP UPDATE PENDING)
 - PROPERTY NUMBER
 - BLOCK NUMBER
 - GEOGRAPHIC FABRIC
 - EASEMENT
- 0449
08050

THIS IS NOT A PLAN OF SURVEY

NOTES

REVIEW THE TITLE RECORDS FOR COMPLETE PROPERTY INFORMATION AS THIS MAP MAY NOT REFLECT RECENT REGISTRATIONS

THIS MAP WAS COMPILED FROM PLANS AND DOCUMENTS RECORDED IN THE LAND REGISTRATION SYSTEM AND HAS BEEN PREPARED FOR PROPERTY INDEXING PURPOSES ONLY

FOR DIMENSIONS OF PROPERTIES BOUNDARIES SEE RECORDED PLANS AND DOCUMENTS

ONLY MAJOR EASEMENTS ARE SHOWN

REFERENCE PLANS UNDERLYING MORE RECENT REFERENCE PLANS ARE NOT ILLUSTRATED





Ontario ServiceOntario

PARCEL REGISTER (ABBREVIATED) FOR PROPERTY IDENTIFIER

LAND
REGISTRY
OFFICE #62

17163-0042 (LT)

PAGE 1 OF 1
PREPARED FOR befluccl1
ON 2018/11/08 AT 09:19:11

* CERTIFIED IN ACCORDANCE WITH THE LAND TITLES ACT * SUBJECT TO RESERVATIONS IN CROWN GRANT *

PROPERTY DESCRIPTION: PT LT 162 PL 287 PT 2 62R7986; CITY OF HAMILTON

PROPERTY REMARKS: PLANNING ACT CONSENT AS IN CD357363.

ESTATE/QUALIFIER: RECENTLY:
FEE SIMPLE RE-ENTRY FROM 17163-0150

PIN CREATION DATE:
2010/10/25

LT CONVERSION QUALIFIED

OWNERS' NAMES: CAPACITY SHARE
467052 ONTARIO LIMITED ROWN

REG. NUM.	DATE	INSTRUMENT TYPE	AMOUNT	PARTIES FROM	PARTIES TO	CERT/CHKD
** PRINTOUT INCLUDES ALL DOCUMENT TYPES AND DELETED INSTRUMENTS SINCE 2010/10/22 **						
**		SUBJECT, ON FIRST REGISTRATION UNDER THE LAND TITLES ACT, TO:				
**		SUBSECTION 44(1) OF THE LAND TITLES ACT, EXCEPT PARAGRAPH 11, PARAGRAPH 14, PROVINCIAL SUCCESSION DUTIES *				
**		AND ESCHEATS OR FORFEITURE TO THE CROWN.				
**		THE RIGHTS OF ANY PERSON WHO WOULD, BUT FOR THE LAND TITLES ACT, BE ENTITLED TO THE LAND OR ANY PART OF				
**		IT THROUGH LENGTH OF ADVERSE POSSESSION, PRESCRIPTION, MISDESCRIPTION OR BOUNDARIES SETTLED BY				
**		CONVENTION.				
**		ANY LEASE TO WHICH THE SUBSECTION 70(2) OF THE REGISTRY ACT APPLIES.				
**		**DATE OF CONVERSION TO LAND TITLES: 2010/10/25 **				
62R7986	1985/12/17	PLAN REFERENCE				C
CD355415	1986/06/09	AGREEMENT				C
		REMARKS: ENCROACHMENT				
VM266409	2005/10/21	TRANSFER				
		REMARKS: PLANNING ACT STATEMENTS				
WE1062422	2015/08/31	TRANSFER	\$685,000	KENESKY SPORTS & CYCLE CO. LTD. KENESKY SPORTS & CYCLE CO. LTD.	467052 ONTARIO LIMITED	C

NOTE: ADJOINING PROPERTIES SHOULD BE INVESTIGATED TO ASCERTAIN DESCRIPTIVE INCONSISTENCIES, IF ANY, WITH DESCRIPTION REPRESENTED FOR THIS PROPERTY.
NOTE: ENSURE THAT YOUR PRINTOUT STATES THE TOTAL NUMBER OF PAGES AND THAT YOU HAVE PICKED THEM ALL UP.

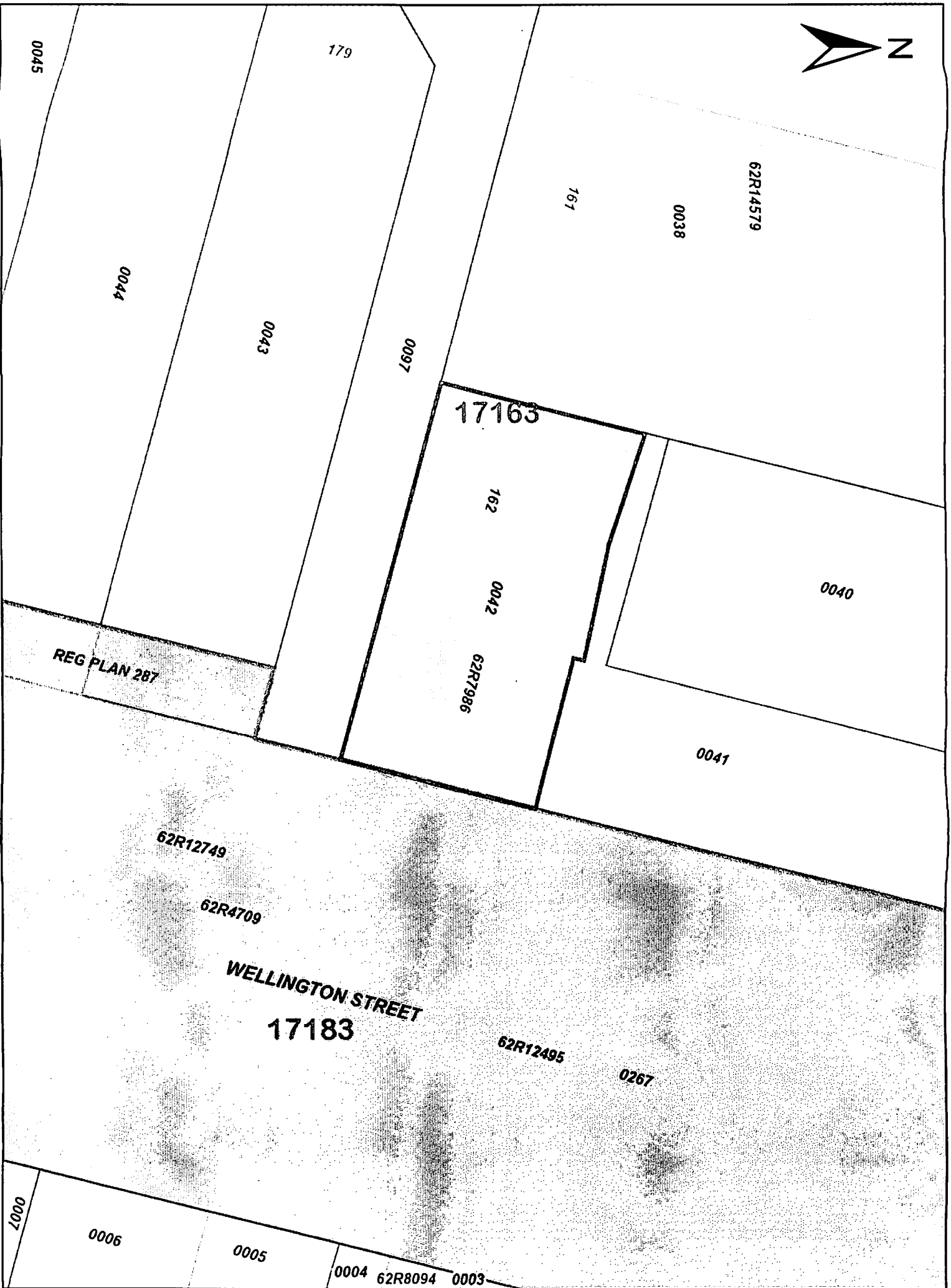

PRINTED ON 08 NOV, 2018 AT 09:16:25
FOR BERTUCCI1



PROPERTY INDEX MAP
WENTWORTH(No. 62)

- LEGEND**
- FREEHOLD PROPERTY
 - LEASEHOLD PROPERTY
 - LIMITED INTEREST PROPERTY
 - CONDOMINIUM PROPERTY
 - RETIRED PIN (MAP UPDATE PENDING)
 - PROPERTY NUMBER
 - BLOCK NUMBER
 - GEOGRAPHIC FABRIC EASEMENT
- 0449
08050
.....

THIS IS NOT A PLAN OF SURVEY

NOTES

REVIEW THE TITLE RECORDS FOR COMPLETE PROPERTY INFORMATION AS THIS MAP MAY NOT REFLECT RECENT REGISTRATIONS

THIS MAP WAS COMPILED FROM PLANS AND DOCUMENTS RECORDED IN THE LAND REGISTRATION SYSTEM AND HAS BEEN PREPARED FOR PROPERTY INDEXING PURPOSES ONLY

FOR DIMENSIONS OF PROPERTIES BOUNDARIES SEE RECORDED PLANS AND DOCUMENTS

ONLY MAJOR EASEMENTS ARE SHOWN

REFERENCE PLANS UNDERLYING MORE RECENT REFERENCE PLANS ARE NOT ILLUSTRATED





ServiceOntario

PARCEL REGISTER (ABBREVIATED) FOR PROPERTY IDENTIFIER

LAND
REGISTRY
OFFICE #62

17163-0043 (LT)

PAGE 1 OF 1
PREPARED FOR bertucci1
ON 2018/11/08 AT 09:19:36

* CERTIFIED IN ACCORDANCE WITH THE LAND TITLES ACT * SUBJECT TO RESERVATIONS IN CROWN GRANT *

PROPERTY DESCRIPTION: PT LT 179 PL 287 PT 1 62R12749; CITY OF HAMILTON

PROPERTY REMARKS:

ESTATE/QUALIFIER:

FEE SIMPLE
LT CONVERSION QUALIFIED

RECENTLY:
RE-ENTRY FROM 17163-0151

PIN CREATION DATE:
2010/10/25

CAPACITY SHARE
ROWN

OWNERS' NAMES
467052 ONTARIO LIMITED

REG. NUM.	DATE	INSTRUMENT TYPE	AMOUNT	PARTIES FROM	PARTIES TO	CERT/ CHKD
** PRINTOUT INCLUDES ALL DOCUMENT TYPES AND DELETED INSTRUMENTS SINCE 2010/10/22 **						
**SUBJECT,	ON FIRST REGISTRATION UNDER THE LAND TITLES ACT, TO:					
**	SUBSECTION 44(1) OF THE LAND TITLES ACT, EXCEPT PARAGRAPH 11, PARAGRAPH 14, PROVINCIAL SUCCESSION DUTIES *					
**	AND ESCHEATS OR FORFEITURE TO THE CROWN.					
**	THE RIGHTS OF ANY PERSON WHO WOULD, BUT FOR THE LAND TITLES ACT, BE ENTITLED TO THE LAND OR ANY PART OF					
**	IT THROUGH LENGTH OF ADVERSE POSSESSION, PRESCRIPTION, MISDESCRIPTION OR BOUNDARIES SETTLED BY					
**	CONVENTION.					
**	ANY LEASE TO WHICH THE SUBSECTION 70(2) OF THE REGISTRY ACT APPLIES.					
** DATE OF CONVERSION TO LAND TITLES: 2010/10/25 **						
VM94520	1991/08/27	TRANSFER			*** DELETED AGAINST THIS PROPERTY ***	
62R12749	1993/08/26	PLAN REFERENCE			FAWCETT, ELDON	C
VM189851	1994/07/28	AGREEMENT				C
VM224288	1996/01/19	AGREEMENT				C
REMARKS: CD330858						
WE1140411	2016/08/10	TRANSFER	\$70,000	FAWCETT, ELDON	467052 ONTARIO LIMITED	C

NOTE: ADJOINING PROPERTIES SHOULD BE INVESTIGATED TO ASCERTAIN DESCRIPTIVE INCONSISTENCIES, IF ANY, WITH DESCRIPTION REPRESENTED FOR THIS PROPERTY.
NOTE: ENSURE THAT YOUR PRINTOUT STATES THE TOTAL NUMBER OF PAGES AND THAT YOU HAVE PICKED THEM ALL UP.

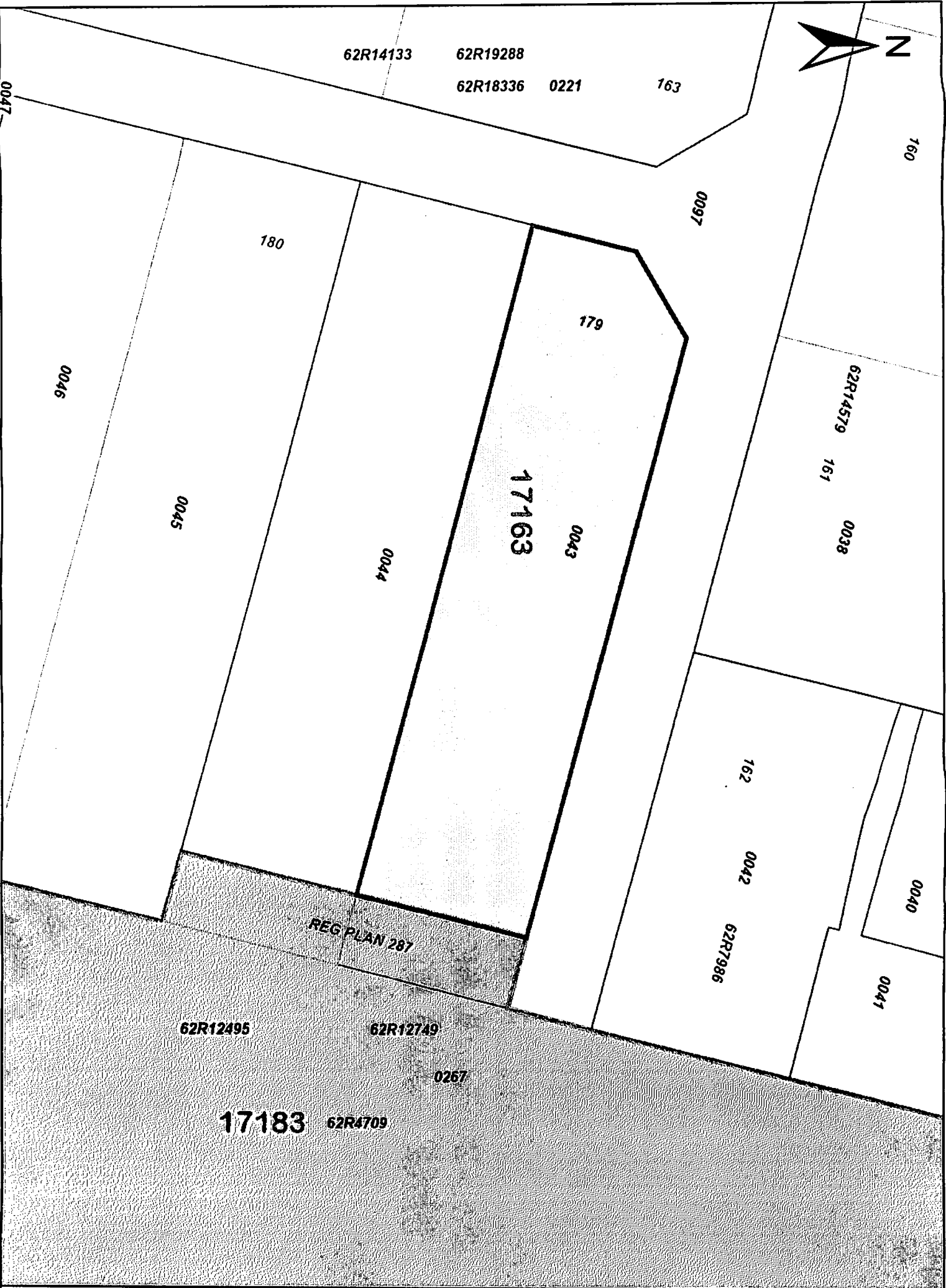

PRINTED ON 08 NOV, 2018 AT 09:15:51
FOR BERTUCCII



PROPERTY INDEX MAP
WENTWORTH(No. 62)

- LEGEND**
- FREEHOLD PROPERTY
 - LEASEHOLD PROPERTY
 - LIMITED INTEREST PROPERTY
 - CONDOMINIUM PROPERTY
 - RETIRED PIN (MAP UPDATE PENDING)
 - PROPERTY NUMBER
 - BLOCK NUMBER
 - GEOGRAPHIC FABRIC
 - EASEMENT
- 0449
08050
.....

THIS IS NOT A PLAN OF SURVEY

NOTES

REVIEW THE TITLE RECORDS FOR COMPLETE PROPERTY INFORMATION AS THIS MAP MAY NOT REFLECT RECENT REGISTRATIONS

THIS MAP WAS COMPILED FROM PLANS AND DOCUMENTS RECORDED IN THE LAND REGISTRATION SYSTEM AND HAS BEEN PREPARED FOR PROPERTY INDEXING PURPOSES ONLY

FOR DIMENSIONS OF PROPERTIES BOUNDARIES SEE RECORDED PLANS AND DOCUMENTS

ONLY MAJOR EASEMENTS ARE SHOWN

REFERENCE PLANS UNDERLYING MORE RECENT REFERENCE PLANS ARE NOT ILLUSTRATED



APPENDIX B
Ecolog ERIS Report

ERIS
ENVIRONMENTAL RISK INFORMATION SERVICES



DATABASE REPORT

Project Property: 222-228 Barton St. E & 255-265
Wellington St. N, Hamilton ON
265 Wellington Street North
Hamilton ON L8L 5A7

Project No: 18433

Report Type: Standard Report

Order No: 20181102082

Requested by: Landtek Limited

Date Completed: November 9, 2018

**Environmental Risk
Information Services**
A division of Glacier Media Inc.
P: 1.866.517.5204
E: info@erisinfo.com

www.erisinfo.com

Table of Contents

Table of Contents.....	2
Executive Summary.....	3
Executive Summary: Report Summary.....	4
Executive Summary: Site Report Summary - Project Property.....	6
Executive Summary: Site Report Summary - Surrounding Properties.....	7
Executive Summary: Summary By Data Source.....	27
Map.....	52
Aerial.....	53
Topographic Map.....	54
Detail Report.....	55
Unplottable Summary.....	188
Unplottable Report.....	190
Appendix: Database Descriptions.....	208
Definitions.....	217

Notice: IMPORTANT LIMITATIONS and YOUR LIABILITY

Reliance on information in Report: This report DOES NOT replace a full Phase I Environmental Site Assessment but is solely intended to be used as a database review of environmental records.

License for use of information in Report: No page of this report can be used without this cover page, this notice and the project property identifier. The information in Report(s) may not be modified or re-sold.

Your Liability for misuse: Using this Service and/or its reports in a manner contrary to this Notice or your agreement will be in breach of copyright and contract and ERIS may obtain damages for such mis-use, including damages caused to third parties, and gives ERIS the right to terminate your account, rescind your license to any previous reports and to bar you from future use of the Service.

No warranty of Accuracy or Liability for ERIS: The information contained in this report has been produced by ERIS Information Limited Partnership ("ERIS") using various sources of information, including information provided by Federal and Provincial government departments. The report applies only to the address and up to the date specified on the cover of this report, and any alterations or deviation from this description will require a new report. This report and the data contained herein does not purport to be and does not constitute a guarantee of the accuracy of the information contained herein and does not constitute a legal opinion nor medical advice. Although ERIS has endeavored to present you with information that is accurate, ERIS disclaims, any and all liability for any errors, omissions, or inaccuracies in such information and data, whether attributable to inadvertence, negligence or otherwise, and for any consequences arising therefrom. Liability on the part of ERIS is limited to the monetary value paid for this report.

Trademark and Copyright: You may not use the ERIS trademarks or attribute any work to ERIS other than as outlined above. This Service and Report(s) are protected by copyright owned by ERIS Information Limited Partnership. Copyright in data used in the Service or Report(s) (the "Data") is owned by ERIS or its licensors. The Service, Report(s) and Data may not be copied or reproduced in whole or in any substantial part without prior written consent of ERIS.

Executive Summary

Property Information:

Project Property: 222-228 Barton St. E & 255-265 Wellington St. N, Hamilton ON
265 Wellington Street North Hamilton ON L8L 5A7

Project No: 18433

Coordinates:

Latitude: 43.26132
Longitude: -79.856217
UTM Northing: 4,790,469.70
UTM Easting: 592,832.20
UTM Zone: UTM Zone 17T

Elevation: 278 FT
84.85 M

Order Information:

Order No: 20181102082
Date Requested: November 2, 2018
Requested by: Landtek Limited
Report Type: Standard Report

Historical/Products:

Aerial Photographs Aerials - National Collection - .tiff files
City Directory Search CD - Subject Site plus 20 Adjacent Properties
Insurance Products Fire Insurance Maps/Inspection Reports/Site Plans
Land Title Search Historical Land Title Search

Executive Summary: Report Summary

Database	Name	Searched	Project Property	Within 0.25 km	Total
AAGR	<i>Abandoned Aggregate Inventory</i>	Y	0	0	0
AGR	<i>Aggregate Inventory</i>	Y	0	0	0
AMIS	<i>Abandoned Mine Information System</i>	Y	0	0	0
ANDR	<i>Anderson's Waste Disposal Sites</i>	Y	0	0	0
AUWR	<i>Automobile Wrecking & Supplies</i>	Y	0	1	1
BORE	<i>Borehole</i>	Y	0	10	10
CA	<i>Certificates of Approval</i>	Y	0	38	38
CFOT	<i>Commercial Fuel Oil Tanks</i>	Y	0	2	2
CHEM	<i>Chemical Register</i>	Y	0	0	0
CNG	<i>Compressed Natural Gas Stations</i>	Y	0	0	0
COAL	<i>Inventory of Coal Gasification Plants and Coal Tar Sites</i>	Y	0	0	0
CONV	<i>Compliance and Convictions</i>	Y	0	0	0
CPU	<i>Certificates of Property Use</i>	Y	0	1	1
DRL	<i>Drill Hole Database</i>	Y	0	0	0
DRYCLEANERS	<i>Dry Cleaning Facilities</i>	Y	0	0	0
EASR	<i>Environmental Activity and Sector Registry</i>	Y	0	2	2
EBR	<i>Environmental Registry</i>	Y	0	2	2
ECA	<i>Environmental Compliance Approval</i>	Y	0	18	18
EEM	<i>Environmental Effects Monitoring</i>	Y	0	0	0
EHS	<i>ERIS Historical Searches</i>	Y	0	7	7
EIIS	<i>Environmental Issues Inventory System</i>	Y	0	0	0
EMHE	<i>Emergency Management Historical Event</i>	Y	0	0	0
EXP	<i>List of TSSA Expired Facilities</i>	Y	0	8	8
FCON	<i>Federal Convictions</i>	Y	0	0	0
FCS	<i>Contaminated Sites on Federal Land</i>	Y	0	0	0
FOFT	<i>Fisheries & Oceans Fuel Tanks</i>	Y	0	0	0
FST	<i>Fuel Storage Tank</i>	Y	0	6	6
FSTH	<i>Fuel Storage Tank - Historic</i>	Y	0	5	5
GEN	<i>Ontario Regulation 347 Waste Generators Summary</i>	Y	1	68	69
GHG	<i>Greenhouse Gas Emissions from Large Facilities</i>	Y	0	0	0
HINC	<i>TSSA Historic Incidents</i>	Y	0	0	0
IAFT	<i>Indian & Northern Affairs Fuel Tanks</i>	Y	0	0	0
INC	<i>TSSA Incidents</i>	Y	1	1	2
LIMO	<i>Landfill Inventory Management Ontario</i>	Y	0	0	0
MINE	<i>Canadian Mine Locations</i>	Y	0	0	0
MISA PENALTY	<i>Environmental Penalty Annual Report</i>	Y	0	0	0

Database	Name	Searched	Project Property	Within 0.25 km	Total
MNR	<i>Mineral Occurrences</i>	Y	0	0	0
NATE	<i>National Analysis of Trends in Emergencies System (NATES)</i>	Y	0	0	0
NCPL	<i>Non-Compliance Reports</i>	Y	0	0	0
NDFT	<i>National Defense & Canadian Forces Fuel Tanks</i>	Y	0	0	0
NDSP	<i>National Defense & Canadian Forces Spills</i>	Y	0	0	0
NDWD	<i>National Defence & Canadian Forces Waste Disposal Sites</i>	Y	0	0	0
NEBI	<i>National Energy Board Pipeline Incidents</i>	Y	0	0	0
NEBW	<i>National Energy Board Wells</i>	Y	0	0	0
NEES	<i>National Environmental Emergencies System (NEES)</i>	Y	0	0	0
NPCB	<i>National PCB Inventory</i>	Y	0	2	2
NPRI	<i>National Pollutant Release Inventory</i>	Y	0	0	0
OGW	<i>Oil and Gas Wells</i>	Y	0	0	0
OOGW	<i>Ontario Oil and Gas Wells</i>	Y	0	0	0
OPCB	<i>Inventory of PCB Storage Sites</i>	Y	0	7	7
ORD	<i>Orders</i>	Y	0	0	0
PAP	<i>Canadian Pulp and Paper</i>	Y	0	0	0
PCFT	<i>Parks Canada Fuel Storage Tanks</i>	Y	0	0	0
PES	<i>Pesticide Register</i>	Y	0	0	0
PINC	<i>TSSA Pipeline Incidents</i>	Y	0	0	0
PRT	<i>Private and Retail Fuel Storage Tanks</i>	Y	0	3	3
PTTW	<i>Permit to Take Water</i>	Y	0	0	0
REC	<i>Ontario Regulation 347 Waste Receivers Summary</i>	Y	0	9	9
RSC	<i>Record of Site Condition</i>	Y	0	2	2
RST	<i>Retail Fuel Storage Tanks</i>	Y	0	0	0
SCT	<i>Scott's Manufacturing Directory</i>	Y	0	9	9
SPL	<i>Ontario Spills</i>	Y	1	18	19
SRDS	<i>Wastewater Discharger Registration Database</i>	Y	0	0	0
TANK	<i>Anderson's Storage Tanks</i>	Y	0	0	0
TCFT	<i>Transport Canada Fuel Storage Tanks</i>	Y	0	0	0
VAR	<i>TSSA Variances for Abandonment of Underground Storage Tanks</i>	Y	0	0	0
WDS	<i>Waste Disposal Sites - MOE CA Inventory</i>	Y	0	0	0
WDSH	<i>Waste Disposal Sites - MOE 1991 Historical Approval Inventory</i>	Y	0	0	0
WWIS	<i>Water Well Information System</i>	Y	0	24	24
Total:			3	243	246

Executive Summary: Site Report Summary - Project Property

<i>Map Key</i>	<i>DB</i>	<i>Company/Site Name</i>	<i>Address</i>	<i>Dir/Dist (m)</i>	<i>Elev diff (m)</i>	<i>Page Number</i>
1	GEN	Budget Environmental Disposal Inc.	265 Wellington Ave North Hamilton ON L8L 5A7	WNW/2.6	0.00	55
1	INC		265 WELLINGTON ST N, HAMILTON ON	WNW/2.6	0.00	55
1	SPL	Jet Port - Gary<UNOFFICIAL>	265 wellington st n Hamilton ON	WNW/2.6	0.00	56

Executive Summary: Site Report Summary - Surrounding Properties

Map Key	DB	Company/Site Name	Address	Dir/Dist (m)	Elev Diff (m)	Page Number
2	SCT	KENESKY SPORTS & CYCLE CO LTD	228 BARTON ST E HAMILTON ON L8L 2W8	NNE/17.9	0.00	56
2	SCT	Kenesky Sports & Cycle Co. Ltd.	228 Barton St E Hamilton ON L8L 2W8	NNE/17.9	0.00	57
3	SPL	LECLAIR FUELS LTD.	WELLINGTON JUST SOUTH OF BARTON. TANK TRUCK (CARGO) HAMILTON CITY ON	NE/50.4	0.00	57
3	SPL	TRANSPORT TRUCK	BARTON/WELLINGTON STS. TRANSPORT TRUCK (CARGO) HAMILTON CITY ON	NE/50.4	0.00	57
3	SPL	GO TRANSIT	INTERSECTION OF BARTON AND WELLINGTON. MOTOR VEHICLE (OPERATING FLUID) HAMILTON CITY ON	NE/50.4	0.00	58
3	SPL	City of Hamilton	south west corner of Barton and Wellington Hamilton ON	NE/50.4	0.00	58
4	CA	1201159 Ontario Limited	201 Robert Street & 194-200 Barton St E Hamilton ON	SW/51.3	0.00	59
5	SPL	PRIVATE OWNER	256 WELLINGTON ST. NORTH. STORAGE TANK/BARREL HAMILTON CITY ON L8L 5A8	SE/58.8	0.26	59
6	WWIS		Hamilton ON Well ID: 7156211	NW/65.0	0.00	60
7	EHS		221 Barton St E Hamilton ON L8L2W7	N/67.4	0.00	61
7	EHS		221 Barton St E Hamilton ON L8L2W7	N/67.4	0.00	62

Map Key	DB	Company/Site Name	Address	Dir/Dist (m)	Elev Diff (m)	Page Number
7	SCT	Dalcan Services Ltd.	221A Barton St Stoney Creek ON L8E 2K3	N/67.4	0.00	62
8	WWIS		Hamilton ON <i>Well ID: 7284712</i>	NNE/77.1	0.00	62
9	WWIS		Hamilton ON <i>Well ID: 7284713</i>	NNE/88.8	0.00	65
10	GEN	SPALLACCI CONTRACTING LTD.	255 WEST AVENUE NORTH HAMILTON ON L8L 5C8	ESE/95.2	1.00	68
11	CA	R.M. OF HAMILTON-WENTWORTH	UPPER WELLINGTON ST. HAMILTON CITY ON	NW/98.1	0.00	69
11	CA	R.M. OF HAMILTON-WENTWORTH	BARTON STREET HAMILTON CITY ON	NW/98.1	0.00	69
11	CA	R. M. OF HAMILTON-WENTWORTH	BARTON STREET HAMILTON CITY ON	NW/98.1	0.00	69
11	CA	R.M. OF HAMILTON-WENTWORTH	BARTON STREET EAST HAMILTON CITY ON	NW/98.1	0.00	70
11	CA	R.M. OF HAMILTON-WENTWORTH BARTON ST.	BARTON ST. PH. 3 HAMILTON CITY ON	NW/98.1	0.00	70
11	CA	R.M. OF HAMILTON-WENTWORTH	UPPER WELLINGTON ST/REDHILL CK HAMILTON CITY ON	NW/98.1	0.00	70
11	CA	R.M. OF HAMILTON-WENTWORTH	BARTON STREET HAMILTON CITY ON	NW/98.1	0.00	70
11	CA	R.M. OF HAMILTON-WENTWORTH	BARTON STREET HAMILTON CITY ON	NW/98.1	0.00	71
11	CA	R.M. OF HAMILTON-WENTWORTH	UPPER WELLINGTON ST. HAMILTON CITY ON	NW/98.1	0.00	71

Map Key	DB	Company/Site Name	Address	Dir/Dist (m)	Elev Diff (m)	Page Number
11	CA	R.M. OF HAMILTON-WENTWORTH	LOT 13,CON.2/FERGUSON AVE.N. HAMILTON ON	NW/98.1	0.00	71
11	CA	200 RYMAL ROAD INC.	ALLISON EST.4/U.WELLINGTON ST. HAMILTON CITY ON	NW/98.1	0.00	72
11	CA	200 RYMAL ROAD INC.	ALLISON EST.4/U.WELLINGTON ST. HAMILTON CITY ON	NW/98.1	0.00	72
11	CA	CITY	BARTON ST. HAMILTON CITY ON	NW/98.1	0.00	72
11	CA	R.M. OF HAMILTON-WENTWORTH	FERGUSON AVE.N/BARNSDALE AVE. HAMILTON CITY ON	NW/98.1	0.00	73
11	CA		600 Furgenson N., Wellington St. Marine Terminal Hamilton ON	NW/98.1	0.00	73
11	CA	#260 to #300 Winona Road	From Highway No. 8 to Barton Street East Hamilton ON	NW/98.1	0.00	73
11	CA		Wellington Street North Hamilton ON	NW/98.1	0.00	73
11	CA		Victoria Avenue North Hamilton ON	NW/98.1	0.00	74
11	CA		Victoria Avenue and Clark Avenue Hamilton ON	NW/98.1	0.00	74
11	CA	#260 to #300 Winona Road	From Highway No. 8 to Barton Street East Hamilton ON	NW/98.1	0.00	74
11	CA		Ferguson Avenue Hamilton ON	NW/98.1	0.00	75
11	CA	City of Hamilton	Ferguson Avenue South (from approx. 125 m south of Hunter Street to Jackson Stre Hamilton ON	NW/98.1	0.00	75

Map Key	DB	Company/Site Name	Address	Dir/Dist (m)	Elev Diff (m)	Page Number
11	CA	City of Hamilton	Cannon St., Kelly St., Cathcart St. Hamilton ON	NW/98.1	0.00	75
11	CA	City of Hamilton	Ferguson Avenue Hamilton ON	NW/98.1	0.00	76
11	CA	City of Hamilton	Ferguson Avenue Hamilton ON	NW/98.1	0.00	76
11	CA	City of Hamilton	Barton Street East Hamilton ON	NW/98.1	0.00	76
11	CA	City of Hamilton	Wellington St., Inchlee Dr., Alderney Ave. Hamilton ON	NW/98.1	0.00	76
11	CA	City of Hamilton	Barton Street East Hamilton ON	NW/98.1	0.00	77
11	CA	City of Hamilton	Dunsmure Rd Area/Barton St & Ottawa St (Dunsmure Rd, Park Row N, Province St N, Hamilton ON	NW/98.1	0.00	77
11	CA	City of Hamilton	Birge Street between Wellington Street North and Victoria Avenue North Hamilton ON	NW/98.1	0.00	77
11	CA	City of Hamilton	Talbot Street from Barton Street East to Walmer Road Hamilton ON	NW/98.1	0.00	78
11	EBR	Parkland Industries	331 Hwy 17 West, Espanola 1050 Kingsway Blvd, Sudbury 1594 Barton St. East, Hamilton CITY OF HAMILTON DISTRICT OF SUDBURY HAMILTON TOWN OF ESPANOLA TOWNSHIP OF HAMILTON ON	NW/98.1	0.00	78
11	ECA	City of Hamilton	Parkdale Ave N from Barton Street East to Burlington Street Hamilton ON L8R 2K3	NW/98.1	0.00	78
11	ECA	City of Hamilton	Ferguson Ave Hamilton ON L8P 4Y5	NW/98.1	0.00	79

Map Key	DB	Company/Site Name	Address	Dir/Dist (m)	Elev Diff (m)	Page Number
11	ECA	City of Hamilton	Barton St E Hamilton ON L8P 4Y5	NW/98.1	0.00	79
11	ECA	City of Hamilton	Wellington St. Inchlee Dr. Alderney Ave Hamilton ON L8P 4Y5	NW/98.1	0.00	79
11	ECA	City of Hamilton	Barton St E Hamilton ON L8R 2K3	NW/98.1	0.00	79
11	ECA	City of Hamilton	Ferguson Ave S (from approx. 125 m south of Hunter Street to Jackson Street East) Hamilton ON L8P 4Y5	NW/98.1	0.00	80
11	ECA	City of Hamilton	Victoria Avenue and Clark Avenue Hamilton ON L8P 4Y5	NW/98.1	0.00	80
11	ECA	City of Hamilton	Barton St W Hamilton ON L8R 2K3	NW/98.1	0.00	80
11	ECA	City of Hamilton	Cannon St. Kelly St Cathcart St.. Hamilton ON L8P 4Y5	NW/98.1	0.00	80
11	ECA	City of Hamilton	Barton St E Millen Road and Margaret Avenue Hamilton ON L8R 2K3	NW/98.1	0.00	81
11	ECA	City of Hamilton	Dunsmure Rd Area/Barton St & Ottawa St (Dunsmure Rd, Park Row N, Province St N, Graham Ave N, Wexford Ave N, Huxley Ave N, Barton St E & Ottawa St N) Hamilton ON L8R 2K3	NW/98.1	0.00	81
11	ECA	City of Hamilton	Upper Wellington Street and Fennell Ave E Hamilton ON L8P 4Y5	NW/98.1	0.00	81
11	ECA	Branthaven Homes Fruitland Inc.	Willow Lane Barton Street Hamilton ON L7L 6A9	NW/98.1	0.00	81
11	EXP	STEPHENSONS RENT ALL INC ATTN JOHN FLINT	847 BARTON ST W HAMILTON ON	NW/98.1	0.00	82
11	FST	HAMILTON PORT AUTHORITY	PIER 10 WELLINGTON ST N HAMILTON ON NULL	NW/98.1	0.00	82

<i>Map Key</i>	<i>DB</i>	<i>Company/Site Name</i>	<i>Address</i>	<i>Dir/Dist (m)</i>	<i>Elev Diff (m)</i>	<i>Page Number</i>
11	FST	BERMINGHAM CONSTRUCTION LTD	END FERGUSON AV DOCK SERVICE HAMILTON ON NULL	NW/98.1	0.00	82
11	FST	HAMILTON PORT AUTHORITY	PIER 10 WELLINGTON ST N HAMILTON ON NULL	NW/98.1	0.00	83
11	FST	BERMINGHAM CONSTRUCTION LTD	END FERGUSON AV DOCK SERVICE HAMILTON ON NULL	NW/98.1	0.00	83
11	FSTH	HAMILTON PORT AUTHORITY	PIER 10 WELLINGTON ST N HAMILTON ON	NW/98.1	0.00	83
11	FSTH	HAMILTON PORT AUTHORITY	PIER 10 WELLINGTON ST N HAMILTON ON	NW/98.1	0.00	84
11	FSTH	BERMINGHAM CONSTRUCTION LTD	END FERGUSON AV DOCK SERVICE HAMILTON ON	NW/98.1	0.00	84
11	GEN	CYANAMID CANADA INC.	STORAGE TANK #207, VICTORIA AVE.N. PIER 12 HAMILTON, C/O P.O.BOX 240 NIAGARA FALLS ON L2E 6T4	NW/98.1	0.00	84
11	GEN	CYANAMID CANADA INC. 08-435	STORAGE TANK #207, VICTORIA AVE.N. PIER 12 HAMILTON, C/O P.O.BOX 240 NIAGARA FALLS ON L2E 6T4	NW/98.1	0.00	85
11	GEN	CYANAMID CANADA INC.	STORAGE TANK #207, PIER 12 VICTORIA AVENUE NORTH HAMILTON ON	NW/98.1	0.00	85
11	GEN	BERMINGHAM CONSTRUCTION LTD.	WELLINGTON STREET MARINE TERMINAL HAMILTON ON L8L 4Z9	NW/98.1	0.00	85
11	GEN	BERMINGHAM CONSTRUCTION LTD.	WELLINGTON STREET MARINE TERMINAL HAMILTON ON L8L 4Z9	NW/98.1	0.00	86
11	GEN	BERMINGHAM CONSTRUCTION LTD. 05-138	WELLINGTON STREET MARINE TERMINAL HAMILTON ON L8L 4Z9	NW/98.1	0.00	86

Map Key	DB	Company/Site Name	Address	Dir/Dist (m)	Elev Diff (m)	Page Number
11	GEN	METHAN AGENCY INC.	PIER 10 DOCK 106, WELLINGTON ST. C/O P.O. BOX 845, STATION A HAMILTON ON L8N 3N9	NW/98.1	0.00	86
11	GEN	METHAN AGENCY INC. 25-564	PIER 10 DOCK 106, WELLINGTON ST. C/O P.O. BOX 845, STATION A HAMILTON ON L8N 3N9	NW/98.1	0.00	87
11	GEN	MCKEIL MARINE LTD. 25-711	WELLINGTON ST. DOCK PIER 10 AT FT. OF FERGUSON ST. C/O 208 HILLYARD ST. HAMILTON-WENTWORTH ON L8L 6B6	NW/98.1	0.00	87
11	GEN	INCHCAPE TESTING (OUT OF BUSINESS)	PIER 10, WELLINGTON STREET NORTH HAMILTON HARBOUR COMMISSION BDG,RM.131 HAMILTON ON L8L 7W9	NW/98.1	0.00	87
11	GEN	INCHCAPE TESTING SERVICES	PIER 10, WELLINGTON STREET NORTH HAMILTON HARBOUR COMMISSION BDG,RM.131 HAMILTON ON L8L 7W9	NW/98.1	0.00	88
11	GEN	Wharton Medical Clinic Clinical Trials Inc	M14, 414 Victoria Avenue North Hamilton ON L8L 5G8	NW/98.1	0.00	88
11	NPCB	REGIONAL MUN. OF HAMILTON WENTWORTH	FERGUSON AVENUE HAMILTON ON	NW/98.1	0.00	88
11	PRT	HAMILTON HARBOUR COMM	PIER 10 WELLINGTON ST N HAMILTON ON	NW/98.1	0.00	89
11	SPL	HAMILTON-WENTWORTH, R.M. OF	HAMILTON HARBOUR/OUTFALL ON FERGUSON AVE. WOODWARD AVE WPCP 700 WOODWARD AVENUE HAMILTON CITY ON	NW/98.1	0.00	89
11	SPL	UNKNOWN	LAKE ONTARIO (AT WELLINGTON STREET OUTFALL) HAMILTON CITY ON	NW/98.1	0.00	89
11	SPL	PHILIP ENTERPRISES	CHAMPS GAS BAR & CAR WASH BARTON STREET HAMILTON WASTE DISPOSAL SITE. HAMILTON CITY ON	NW/98.1	0.00	90
11	SPL	HAMILTON-WENTWORTH DETENTION C	FERGUSON AVENUE SEWER HAMILTON ON	NW/98.1	0.00	90

Map Key	DB	Company/Site Name	Address	Dir/Dist (m)	Elev Diff (m)	Page Number
11	SPL	HAMILTON-WENTWORTH, R.M. OF	WELLINGTON ST SEWER OUTFALL SANITARY SEWER HAMILTON CITY ON	NW/98.1	0.00	91
11	SPL	Canamera Foods	Wellington St Hamilton ON	NW/98.1	0.00	91
11	SPL	Beacon Transit Lines<UNOFFICIAL>	just west of Parkdale Ave. North BARTON ST. EAST<UNOFFICIAL> Hamilton ON	NW/98.1	0.00	92
11	SPL		564 Barton St Hamilton ON	NW/98.1	0.00	92
11	SPL	Unknown<UNOFFICIAL>	Redhill Valley Pkwy Southbound between QEW and Barton St Hamilton ON	NW/98.1	0.00	93
11	SPL	Horizon Utilities Corporation	corner of Jane Street N and Robert St (Manhole 58) Hamilton ON	NW/98.1	0.00	93
11	SPL	Union Gas Limited	Unit 20, 618 Barton Street, Stoney Creek Hamilton ON L8E 4X3	NW/98.1	0.00	94
11	WWIS		HAMILTON ON Well ID: 6814408	NW/98.1	0.00	94
12	GEN	1201159 Ontario Ltd.	194-200 Barton Street East Hamilton ON	NW/98.7	0.00	97
12	GEN	1201159 Ontario Ltd.	194-200 Barton Street East Hamilton ON	NW/98.7	0.00	97
12	GEN	1201159 Ontario Ltd.	194-200 Barton Street East Hamilton ON	NW/98.7	0.00	97
13	WWIS		Hamilton ON Well ID: 7284714	NNE/100.8	0.00	97

Map Key	DB	Company/Site Name	Address	Dir/Dist (m)	Elev Diff (m)	Page Number
14	BORE		ON	SW/116.7	0.00	100
15	BORE		ON	S/127.3	0.00	101
16	EASR	2039888 ONTARIO INC.	293 WELLINGTON STREET NORTH HAMILTON ON L8L 8E7	N/131.7	0.00	101
16	EASR	2039888 ONTARIO INC.	293 WELLINGTON STREET NORTH HAMILTON ON L8L 8E7	N/131.7	0.00	102
16	GEN	BARTON-WELLINGTON MDL CTR HDGS INC	293 WELLINGTON ST. N., HAMILTON C/O 8 TABER RD. REXDALE ON L8L 8E7	N/131.7	0.00	102
16	GEN	BARTON-WELLINGTON MED. CENTRE HLDNGS INC	293 WELLINGTON STREET NORTH HAMILTON ON L8L 8E7	N/131.7	0.00	102
16	GEN	BARTON-WELLINGTON MDL CTR HDGS INC04-362	293 WELLINGTON ST. N., HAMILTON C/O 8 TABER RD. REXDALE ON L8L 8E7	N/131.7	0.00	102
16	GEN	Bay Area Health Trust	293 Wellington St. N Suite 128 Hamilton ON L8L 8E7	N/131.7	0.00	103
16	GEN	Bay Area Health Trust	293 Wellington St. N Suite 128 Hamilton ON	N/131.7	0.00	103
16	GEN	Bay Area Health Trust	293 Wellington St. N Suite 128 Hamilton ON	N/131.7	0.00	103
16	GEN	Bay Area Health Trust	293 Wellington St. N Suite 128 Hamilton ON	N/131.7	0.00	104
16	GEN	Bay Area Health Trust	293 Wellington St. N Suite 128 Hamilton ON L8L 8E7	N/131.7	0.00	104
16	GEN	Bay Area Health Trust	293 Wellington St. N Suite 128 Hamilton ON	N/131.7	0.00	104

Map Key	DB	Company/Site Name	Address	Dir/Dist (m)	Elev Diff (m)	Page Number
16	GEN	Bay Area Health Trust	293 Wellington St. N Suite 128 Hamilton ON L8L 8E7	N/131.7	0.00	105
16	GEN	Bay Area Health Trust	293 Wellington St. N Suite 128 Hamilton ON L8L 8E7	N/131.7	0.00	105
16	GEN	Bay Area Health Trust	293 Wellington St. N Suite 128 Hamilton ON L8L 8E7	N/131.7	0.00	105
16	GEN	Bay Area Health Trust BARL	293 Wellington St. N Suite 128 Hamilton ON L8L 8E7	N/131.7	0.00	106
17	GEN	SMART TURNER LTD.	191 BARTON ST. EAST P.O.BOX 2027 HAMILTON ON L8L 2W7	NW/137.4	0.00	106
17	GEN	SMART TURNER LTD. 36-652	191 BARTON ST. EAST P.O.BOX 2027 HAMILTON ON L8L 2W7	NW/137.4	0.00	107
17	GEN	248221 ONTARIO LIMITED 43-487	191 BARTON STREET EAST HAMILTON ON L8L 2W7	NW/137.4	0.00	107
17	GEN	SMART (OUT OF BUS) 36-652	191 BARTON ST. EAST P.O.BOX 2027 HAMILTON ON L8L 2W7	NW/137.4	0.00	107
17	GEN	248221(OUT OF BUS) 43-487	191 BARTON STREET EAST HAMILTON ON L8L 2W7	NW/137.4	0.00	108
17	GEN	Skanehionkwaioateh Inc.	191 Barton Street East Hamilton ON L8L 2W7	NW/137.4	0.00	108
18	SPL	ONTARIO HYDRO	WELLINGTON STREET NORTH 16M NORTH OF ROBERTS STREET MOTOR VEHICLE (OPERATING FLUID) HAMILTON CITY ON	S/138.3	0.00	108
19	GEN	CRESTING UNLIMITED	211 ROBERT ST. HAMILTON ON L8L 2P9	SSW/142.4	0.00	109
19	GEN	CRESTING UNLIMITED (OUT OF BUS)	211 ROBERT ST. HAMILTON ON L8L 2P9	SSW/142.4	0.00	109

Map Key	DB	Company/Site Name	Address	Dir/Dist (m)	Elev Diff (m)	Page Number
19	GEN	CRESTING UNLIMITED (OUT OF BUS) 11-230	211 ROBERT ST. HAMILTON ON L8L 2P9	SSW/142.4	0.00	109
20	CA	John Antonio Constancia	201 Robert St Hamilton ON L8L 2P9	SW/146.7	0.00	109
20	EHS		201 Robert St. Hamilton ON L8L 2P9	SW/146.7	0.00	110
20	EHS		201 Robert Street Hamilton ON L8L 2P9	SW/146.7	0.00	110
20	GEN	HOTZ AND SONS COMPANY INC.	201 ROBERT STREET, UNIT 16 HAMILTON ON L8L 2P9	SW/146.7	0.00	110
20	GEN	HOTZ AND SONS COMPANY INC.	201 ROBERT STREET, UNIT 16 HAMILTON ON L8L 2P9	SW/146.7	0.00	111
20	SCT	FINELLI CABINETS & MILLWORK	201 ROBERT ST HAMILTON ON L8L 2P9	SW/146.7	0.00	111
20	SCT	Finelli Cabinets & Millwork Inc.	201 Robert St Hamilton ON L8L 2P9	SW/146.7	0.00	112
21	BORE		ON	ENE/148.6	1.00	112
22	SCT	Somorset Sales Inc.	150 Cathcart St Hamilton ON L8L 5A4	SW/149.3	0.00	112
23	WWIS		ON <i>Well ID: 7255827</i>	SSW/150.3	0.00	113
24	WWIS		lot 13 con 1 HAMILTON ON <i>Well ID: 6814559</i>	NNW/151.3	-0.98	113
25	RSC	1201159 Ontario Limited	201 Robert Street and 194-200 Barton Street East, Hamilton, ON ON	SW/158.5	0.00	115

Map Key	DB	Company/Site Name	Address	Dir/Dist (m)	Elev Diff (m)	Page Number
26	WWIS		ON Well ID: 7102598	E/164.8	1.00	115
27	CPU	1201159 Ontario Limited	201 Robert Street & 194-200 Barton Street East CITY OF HAMILTON ON	SSW/168.1	0.00	117
27	ECA	John Antonio Constancia	201 Robert St Hamilton ON L9C 7J2	SSW/168.1	0.00	117
27	ECA	1201159 Ontario Limited	201 Robert St & 194-200 Barton Street East Hamilton ON L8H 7S7	SSW/168.1	0.00	117
27	WWIS		HAMILTON ON Well ID: 6814194	SSW/168.1	0.00	118
28	WWIS		HAMILTON ON Well ID: 6814279	NW/169.1	0.00	120
29	WWIS		lot 13 con 1 HAMILTON ON Well ID: 6814558	NNW/169.6	-1.06	122
30	WWIS		Hamilton ON Well ID: 7135148	SW/173.6	0.00	124
31	WWIS		lot 13 con 1 HAMILTON ON Well ID: 6814573	NW/174.7	0.00	126
32	BORE		ON	NE/180.5	0.00	127
33	EHS		Wellington St N Birge St Hamilton ON	ENE/186.7	1.00	128
34	EXP	CITY OF HAMILTON DIRECTOR; FLEET SERVICES	302 FERGUSON AV N HAMILTON ON	NW/190.0	0.00	128
34	EXP	CITY OF HAMILTON DIRECTOR; FLEET SERVICES	302 FERGUSON AV N HAMILTON ON	NW/190.0	0.00	128

Map Key	DB	Company/Site Name	Address	Dir/Dist (m)	Elev Diff (m)	Page Number
34	EXP	CITY OF HAMILTON DIRECTOR; FLEET SERVICES	302 FERGUSON AV N HAMILTON ON	NW/190.0	0.00	129
34	EXP	CITY OF HAMILTON DIRECTOR; FLEET SERVICES	302 FERGUSON AV N HAMILTON ON	NW/190.0	0.00	129
34	EXP	CITY OF HAMILTON DIRECTOR; FLEET SERVICES	302 FERGUSON AV N HAMILTON ON	NW/190.0	0.00	129
34	EXP	CITY OF HAMILTON	302 FERGUSON AV N HAMILTON ON NULL	NW/190.0	0.00	129
34	EXP	CITY OF HAMILTON	302 FERGUSON AV N HAMILTON ON NULL	NW/190.0	0.00	130
34	GEN	HAMILTON, CITY OF	302 FERGUSON AVENUE NORTH HAMILTON ON L8L 4Y4	NW/190.0	0.00	130
34	GEN	HAMILTON, CITY OF	302 FERGUSON AVENUE NORTH HAMILTON ON L8L 4Y4	NW/190.0	0.00	130
34	GEN	HAMILTON, CORPORATION OF THE CITY OF	302 FERGUSON AVENUE NORTH HAMILTON ON	NW/190.0	0.00	131
34	GEN	City of Hamilton	302 Ferguson Avenue Hamilton ON	NW/190.0	0.00	131
34	GEN	City of Hamtilon	302 Ferguson Avenue Hamilton ON L9C 1G2	NW/190.0	0.00	131
34	PRT	CITY OF HAMILTON PUBLIC WORKS FLEET SERVICES	302 FERGUSON AV N HAMILTON ON	NW/190.0	0.00	132
35	CA	HAMILTON CIVIC HOSPITAL	237 BANTON ST. E. HAMILTON CITY ON	E/190.9	1.00	132
35	CA	Bay Area Health Trustee Corp.	237 Barton St E Hamilton ON L8L 2X2	E/190.9	1.00	132

Map Key	DB	Company/Site Name	Address	Dir/Dist (m)	Elev Diff (m)	Page Number
35	CA	Bay Area Health Trustee Corp.	237 Barton Street East Hamilton ON L8L 2X2	E/190.9	1.00	132
35	CFOT	HAMILTON HEALTH SCIENCES, HAMILTON GENERAL SITE	237 BARTON ST E HAMILTON ON L8L 2X2	E/190.9	1.00	133
35	EBR	Hamilton Health Sciences Corporation	237 Barton Street East Hamilton L8L 2X2 CITY OF HAMILTON ON	E/190.9	1.00	133
35	ECA	Hamilton Health Sciences Corporation	237 Barton St E Hamilton ON L8L 2X2	E/190.9	1.00	133
35	ECA	Bay Area Health Trustee Corp.	237 Barton St E Hamilton ON L8N 3Z5	E/190.9	1.00	134
35	ECA	Bay Area Health Trustee Corp.	237 Barton St E Hamilton ON L8L 2X2	E/190.9	1.00	134
35	EHS		237 Barton St East Hamilton ON L8L 2X2	E/190.9	1.00	134
35	GEN	HAMILTON GENERAL HOSPITAL	SUPPLIES & SERVICES DEPT. 237 BARTON ST. E. HAMILTON ON L8L 2X2	E/190.9	1.00	134
35	GEN	HAMILTON GENERAL HOSPITAL	HAMILTON GENERAL DIVISION 237 BARTON STREET EAST HAMILTON ON L8L 2X2	E/190.9	1.00	135
35	GEN	HAMILTON CIVIC HOSPITALS	HAMILTON GENERAL DIVISION 237 BARTON STREET EAST HAMILTON ON L8L 2X2	E/190.9	1.00	135
35	GEN	HAMILTON HEALTH SCIENCES CORPORATION	237 BARTON STREET EAST HAMILTON ON L8L 2X2	E/190.9	1.00	136
35	GEN	HAMILTON CIVIC HOSPITALS 19-108	HAMILTON GENERAL DIVISION 237 BARTON STREET EAST HAMILTON ON L8L 2X2	E/190.9	1.00	137
35	GEN	HAMILTON GENERAL HOSPITAL 19-108	237 BARTON STREET EAST HAMILTON ON L8L 2X2	E/190.9	1.00	138

<i>Map Key</i>	<i>DB</i>	<i>Company/Site Name</i>	<i>Address</i>	<i>Dir/Dist (m)</i>	<i>Elev Diff (m)</i>	<i>Page Number</i>
35	GEN	HAMILTON HEALTH SCIENCES	237 BARTON STREET EAST HAMILTON ON L8L 2X2	E/190.9	1.00	139
35	GEN	HAMILTON HEALTH SCIENCES CORPORATION	237 BARTON STREET EAST HAMILTON ON L8L 2X2	E/190.9	1.00	140
35	GEN	HAMILTON HEALTH SCIENCES CORPORATION	237 BARTON STREET EAST HAMILTON ON L8L 2X2	E/190.9	1.00	141
35	GEN	HAMILTON HEALTH SCIENCES CORPORATION	237 BARTON STREET EAST HAMILTON ON L8L 2X2	E/190.9	1.00	142
35	GEN	HAMILTON HEALTH SCIENCES CORPORATION	237 BARTON STREET EAST HAMILTON ON L8L 2X2	E/190.9	1.00	143
35	GEN	HAMILTON HEALTH SCIENCES CORPORATION	237 BARTON STREET EAST HAMILTON ON	E/190.9	1.00	144
35	GEN	HAMILTON HEALTH SCIENCES CORPORATION	237 BARTON STREET EAST HAMILTON ON L8L 2X2	E/190.9	1.00	145
35	GEN	HAMILTON HEALTH SCIENCES CORPORATION	237 BARTON STREET EAST HAMILTON ON L8L 2X2	E/190.9	1.00	146
35	GEN	HAMILTON HEALTH SCIENCES CORPORATION	237 BARTON STREET EAST HAMILTON ON L8L 2X2	E/190.9	1.00	147
35	GEN	HAMILTON HEALTH SCIENCES CORPORATION	237 BARTON STREET EAST HAMILTON ON L8L 2X2	E/190.9	1.00	148
35	NPCB	HAMILTON CIVIC HOSPITALS	HAMILTON GENERAL DIVISION; 237 BARTON ST. EAST HAMILTON ON L8L 2X2	E/190.9	1.00	150
35	OPCB	HAMILTON CIVIC HOSPITALS	237 BARTON ST. E. HAMILTON ON L8L 2X2	E/190.9	1.00	151
35	OPCB	HAMILTON HEALTH SCIENCES CORP	HAMILTON GENERAL DIVISION 237 BARTON ST. EAST HAMILTON ON L8L 2X2	E/190.9	1.00	151

Map Key	DB	Company/Site Name	Address	Dir/Dist (m)	Elev Diff (m)	Page Number
35	OPCB	HAMILTON HEALTH SCIENCES CORP	HAMILTON GENERAL DIVISION 237 BARTON ST. EAST HAMILTON ON L8L 2X2	E/190.9	1.00	151
35	OPCB	HAMILTON HEALTH SCIENCES CORP	HAMILTON GENERAL DIVISION 237 BARTON ST. EAST HAMILTON ON L8L 2X2	E/190.9	1.00	151
35	OPCB	HAMILTON HEALTH SCIENCES CORP	HAMILTON GENERAL DIVISION 237 BARTON ST. EAST HAMILTON ON L8L 2X2	E/190.9	1.00	152
35	OPCB	HAMILTON CIVIC HOSPITALS	HAMILTON GENERAL DIVISION 237 BARTON ST. EAST HAMILTON ON L8L 2X2	E/190.9	1.00	152
35	OPCB	HAMILTON HEALTH SCIENCES CORP	HAMILTON GENERAL DIVISION 237 BARTON ST. EAST HAMILTON ON L8L 2X2	E/190.9	1.00	153
35	REC	HAMILTON GENERAL HOSPITAL	237 BARTON STREET EAST HAMILTON ON L8L 2X2	E/190.9	1.00	153
35	REC	HAMILTON GENERAL HOSPITAL	237 BARTON STREET EAST HAMILTON ON L8L 2X2	E/190.9	1.00	153
35	REC	HAMILTON GENERAL HOSPITAL	237 BARTON STREET EAST HAMILTON ON L8L 2X2	E/190.9	1.00	153
35	REC	HAMILTON GENERAL HOSPITAL	237 BARTON STREET EAST HAMILTON ON L8L 2X2	E/190.9	1.00	154
35	REC	HAMILTON GENERAL HOSPITAL	237 BARTON STREET EAST HAMILTON ON L8L 2X2	E/190.9	1.00	154
35	REC	HAMILTON GENERAL HOSPITAL	237 BARTON STREET EAST HAMILTON ON	E/190.9	1.00	154
35	REC	HAMILTON GENERAL HOSPITAL	237 BARTON STREET EAST HAMILTON ON L8L 2X2	E/190.9	1.00	155

Map Key	DB	Company/Site Name	Address	Dir/Dist (m)	Elev Diff (m)	Page Number
35	REC	HAMILTON GENERAL HOSPITAL	237 BARTON STREET EAST HAMILTON ON L8L 2X2	E/190.9	1.00	155
35	REC	HAMILTON GENERAL HOSPITAL	237 BARTON STREET EAST HAMILTON ON L8L 2X2	E/190.9	1.00	156
35	RSC	City of Hamilton	237 BARTON ST E, HAMILTON, ON, L8L 2X2 HAMILTON ON L8L 2X2	E/190.9	1.00	156
36	CA	R.M. OF HAMILTON-WENTWORTH-LOT 13/C 1&2	BARTON ST.E/FERGUSON AVE. HAMILTON CITY ON	WNW/193.7	0.03	156
36	GEN	Servpro	Barton & Ferguson Ave Hamilton ON L8L 2J4	WNW/193.7	0.03	157
37	WWIS		HAMILTON ON Well ID: 7265044	E/193.7	1.00	157
38	WWIS		lot 13 con 1 HAMILTON ON Well ID: 6814607	NNW/199.7	-1.32	160
39	WWIS		lot 13 con 1 HAMILTON ON Well ID: 6814560	NNW/200.0	-0.93	161
40	SCT	Orthopaedic Services Inc.	280 Barton St E Hamilton ON L8L 2X3	E/200.7	1.00	163
40	SCT	C&DC Orthopaedic Services Inc.	280 Barton St E Hamilton ON L8L 2X3	E/200.7	1.00	163
41	BORE		ON	NW/202.2	0.00	163
42	BORE		ON	WNW/204.7	1.00	164
43	SPL		135 Cathcart St Hamilton ON L8L 5A1	SW/204.8	0.00	164

Map Key	DB	Company/Site Name	Address	Dir/Dist (m)	Elev Diff (m)	Page Number
44	BORE		ON	ENE/209.1	1.00	164
45	WWIS		lot 13 con 1 HAMILTON ON Well ID: 6814574	N/212.6	-2.11	165
46	WWIS		Hamilton ON Well ID: 7251601	N/213.3	-1.32	166
46	WWIS		Hamilton ON Well ID: 7251602	N/213.3	-1.32	168
47	WWIS		WENTWORTH ON Well ID: 6814336	NE/216.3	0.00	170
48	EHS		170 Barton Street East Hamilton ON L8L 2W5	WNW/216.6	1.00	173
48	FST	MAURICE CARTER CHEV OLDS LTD	170 BARTON ST E HAMILTON ON L8L 2W5	WNW/216.6	1.00	174
48	FST	MAURICE CARTER CHEV OLDS LTD	170 BARTON ST E HAMILTON ON L8L 2W5	WNW/216.6	1.00	174
48	FSTH	MAURICE CARTER CHEV OLDS LTD	170 BARTON ST E HAMILTON ON L8L 2W5	WNW/216.6	1.00	174
48	FSTH	MAURICE CARTER CHEV OLDS LTD	170 BARTON ST E HAMILTON ON L8L 2W5	WNW/216.6	1.00	175
48	GEN	F & H EQUIPMENT	170 BARTON STREET EAST HAMILTON ON L8L 2W5	WNW/216.6	1.00	175
48	PRT	MAURICE CARTER CHEV OLDS LTD	170 BARTON ST E HAMILTON ON L8L 2W5	WNW/216.6	1.00	175
49	BORE		ON	W/218.4	1.00	175

Map Key	DB	Company/Site Name	Address	Dir/Dist (m)	Elev Diff (m)	Page Number
50	SCT	STEEL CITY RAILINGS	192 ROBERT ST HAMILTON ON L8L 2P8	SW/218.6	0.00	176
51	WWIS		lot 13 con 1 HAMILTON ON Well ID: 6814562	NNW/221.1	-1.89	176
52	WWIS		lot 13 con 1 HAMILTON ON Well ID: 6814561	NNW/222.4	-0.95	177
53	INC		201 WEST AVENUE NORTH, HAMILTON ON	S/222.6	1.00	179
54	BORE		ON	SSE/225.9	1.00	180
55	WWIS		HAMILTON ON Well ID: 7200502	NNW/230.0	-1.30	180
56	CFOT	BLACK & MCDONALD LTD	20 COPELAND AVE HAMILTON ON L8L 0A3	NE/238.0	0.00	183
57	WWIS		ON Well ID: 7212265	N/241.3	-0.99	184
58	AUWR	ACCORD ROYAL CROWN CASH FOR UNWANTED VEHICLES TOWING CORPORATION	195 FERGUSON AVE N HAMILTON ON L8L 8J1	WSW/247.5	1.00	184
58	CA	WESLEY COMMUNITY HOMES INC.	195 FERGUSON AVE. NORTH HAMILTON CITY ON L8L 8J1	WSW/247.5	1.00	185
58	GEN	HAMILTON, CITY OF	195 FERGUSON AVE. N. HAMILTON ON L8L 8J1	WSW/247.5	1.00	185
58	GEN	Wesley Community Homes	195 A Ferguson Avenue North Hamilton ON L8L 8J1	WSW/247.5	1.00	185
58	GEN	Hamilton Public Health Services	195 Ferguson Street North parking garage level Hamilton ON L8L 8J1	WSW/247.5	1.00	186

<i>Map Key</i>	<i>DB</i>	<i>Company/Site Name</i>	<i>Address</i>	<i>Dir/Dist (m)</i>	<i>Elev Diff (m)</i>	<i>Page Number</i>
58	GEN	Hamilton Public Health Services	195 Ferguson Street North parking garage level Hamilton ON L8L 8J1	WSW/247.5	1.00	186
58	GEN	City of Hamilton CDCW	195 Ferguson Street North parking garage level Hamilton ON L8L 8J1	WSW/247.5	1.00	186
59	BORE		ON	WSW/250.0	1.00	186

Executive Summary: Summary By Data Source

AUWR - Automobile Wrecking & Supplies

A search of the AUWR database, dated 1999-Jul 31, 2018 has found that there are 1 AUWR site(s) within approximately 0.25 kilometers of the project property.

<u>Equal/Higher Elevation</u>	<u>Address</u>	<u>Direction</u>	<u>Distance (m)</u>	<u>Map Key</u>
ACCORD ROYAL CROWN CASH FOR UNWANTED VEHICLES TOWING CORPORATION	195 FERGUSON AVE N HAMILTON ON L8L 8J1	WSW	247.49	<u>58</u>

BORE - Borehole

A search of the BORE database, dated 1875-Jul 2014 has found that there are 10 BORE site(s) within approximately 0.25 kilometers of the project property.

<u>Equal/Higher Elevation</u>	<u>Address</u>	<u>Direction</u>	<u>Distance (m)</u>	<u>Map Key</u>
	ON	SW	116.71	<u>14</u>
	ON	S	127.34	<u>15</u>
	ON	ENE	148.61	<u>21</u>
	ON	NE	180.51	<u>32</u>
	ON	NW	202.16	<u>41</u>
	ON	WNW	204.71	<u>42</u>
	ON	ENE	209.08	<u>44</u>

<u>Equal/Higher Elevation</u>	<u>Address</u>	<u>Direction</u>	<u>Distance (m)</u>	<u>Map Key</u>
	ON	W	218.41	49
	ON	SSE	225.85	54
	ON	WSW	249.98	59

CA - Certificates of Approval

A search of the CA database, dated 1985-Oct 30, 2011* has found that there are 38 CA site(s) within approximately 0.25 kilometers of the project property.

<u>Equal/Higher Elevation</u>	<u>Address</u>	<u>Direction</u>	<u>Distance (m)</u>	<u>Map Key</u>
1201159 Ontario Limited	201 Robert Street & 194-200 Barton St E Hamilton ON	SW	51.34	4
City of Hamilton	Talbot Street from Barton Street East to Walmer Road Hamilton ON	NW	98.11	11
R.M. OF HAMILTON- WENTWORTH	UPPER WELLINGTON ST. HAMILTON CITY ON	NW	98.11	11
R.M. OF HAMILTON- WENTWORTH	BARTON STREET HAMILTON CITY ON	NW	98.11	11
R. M. OF HAMILTON- WENTWORTH	BARTON STREET HAMILTON CITY ON	NW	98.11	11
R.M. OF HAMILTON- WENTWORTH	BARTON STREET EAST HAMILTON CITY ON	NW	98.11	11
R.M. OF HAMILTON- WENTWORTH BARTON ST.	BARTON ST. PH. 3 HAMILTON CITY ON	NW	98.11	11

<u>Equal/Higher Elevation</u>	<u>Address</u>	<u>Direction</u>	<u>Distance (m)</u>	<u>Map Key</u>
R.M. OF HAMILTON-WENTWORTH	UPPER WELLINGTON ST/REDHILL CK HAMILTON CITY ON	NW	98.11	11
R.M. OF HAMILTON-WENTWORTH	BARTON STREET HAMILTON CITY ON	NW	98.11	11
R.M. OF HAMILTON-WENTWORTH	BARTON STREET HAMILTON CITY ON	NW	98.11	11
R.M. OF HAMILTON-WENTWORTH	UPPER WELLINGTON ST. HAMILTON CITY ON	NW	98.11	11
R.M. OF HAMILTON-WENTWORTH	LOT 13,CON.2/FERGUSON AVE.N. HAMILTON ON	NW	98.11	11
200 RYMAL ROAD INC.	ALLISON EST.4/U.WELLINGTON ST. HAMILTON CITY ON	NW	98.11	11
200 RYMAL ROAD INC.	ALLISON EST.4/U.WELLINGTON ST. HAMILTON CITY ON	NW	98.11	11
CITY	BARTON ST. HAMILTON CITY ON	NW	98.11	11
R.M. OF HAMILTON-WENTWORTH	FERGUSON AVE.N/BARNSDALE AVE. HAMILTON CITY ON	NW	98.11	11
	600 Furgenson N., Wellington St. Marine Terminal Hamilton ON	NW	98.11	11
#260 to #300 Winona Road	From Highway No. 8 to Barton Street East Hamilton ON	NW	98.11	11

<u>Equal/Higher Elevation</u>	<u>Address</u>	<u>Direction</u>	<u>Distance (m)</u>	<u>Map Key</u>
	Wellington Street North Hamilton ON	NW	98.11	11
	Victoria Avenue North Hamilton ON	NW	98.11	11
	Victoria Avenue and Clark Avenue Hamilton ON	NW	98.11	11
#260 to #300 Winona Road	From Highway No. 8 to Barton Street East Hamilton ON	NW	98.11	11
	Ferguson Avenue Hamilton ON	NW	98.11	11
City of Hamilton	Ferguson Avenue South (from approx. 125 m south of Hunter Street to Jackson Stre Hamilton ON	NW	98.11	11
City of Hamilton	Cannon St., Kelly St., Cathcart St.. Hamilton ON	NW	98.11	11
City of Hamilton	Ferguson Avenue Hamilton ON	NW	98.11	11
City of Hamilton	Ferguson Avenue Hamilton ON	NW	98.11	11
City of Hamilton	Barton Street East Hamilton ON	NW	98.11	11
City of Hamilton	Wellington St., Inchlee Dr., Alderney Ave. Hamilton ON	NW	98.11	11
City of Hamilton	Barton Street East Hamilton ON	NW	98.11	11

<u>Equal/Higher Elevation</u>	<u>Address</u>	<u>Direction</u>	<u>Distance (m)</u>	<u>Map Key</u>
City of Hamilton	Dunsmure Rd Area/Barton St & Ottawa St (Dunsmure Rd, Park Row N, Province St N, Hamilton ON	NW	98.11	11
City of Hamilton	Birge Street between Wellington Street North and Victoria Avenue North Hamilton ON	NW	98.11	11
John Antonio Constancia	201 Robert St Hamilton ON L8L 2P9	SW	146.70	20
HAMILTON CIVIC HOSPITAL	237 BANTON ST. E. HAMILTON CITY ON	E	190.94	35
Bay Area Health Trustee Corp.	237 Barton St E Hamilton ON L8L 2X2	E	190.94	35
Bay Area Health Trustee Corp.	237 Barton Street East Hamilton ON L8L 2X2	E	190.94	35
R.M. OF HAMILTON- WENTWORTH-LOT 13/C 1&2	BARTON ST.E/FERGUSON AVE. HAMILTON CITY ON	WNW	193.67	36
WESLEY COMMUNITY HOMES INC.	195 FERGUSON AVE. NORTH HAMILTON CITY ON L8L 8J1	WSW	247.49	58

CFOT - Commercial Fuel Oil Tanks

A search of the CFOT database, dated Feb 28, 2017 has found that there are 2 CFOT site(s) within approximately 0.25 kilometers of the project property.

<u>Equal/Higher Elevation</u>	<u>Address</u>	<u>Direction</u>	<u>Distance (m)</u>	<u>Map Key</u>
HAMILTON HEALTH SCIENCES, HAMILTON GENERAL SITE	237 BARTON ST E HAMILTON ON L8L 2X2	E	190.94	35
BLACK & MCDONALD LTD	20 COPELAND AVE HAMILTON ON L8L 0A3	NE	238.02	56

<u>Equal/Higher Elevation</u>	<u>Address</u>	<u>Direction</u>	<u>Distance (m)</u>	<u>Map Key</u>
-------------------------------	----------------	------------------	---------------------	----------------

CPU - Certificates of Property Use

A search of the CPU database, dated 1994-Jul 31, 2018 has found that there are 1 CPU site(s) within approximately 0.25 kilometers of the project property.

<u>Equal/Higher Elevation</u>	<u>Address</u>	<u>Direction</u>	<u>Distance (m)</u>	<u>Map Key</u>
1201159 Ontario Limited	201 Robert Street & 194-200 Barton Street East CITY OF HAMILTON ON	SSW	168.10	27

EASR - Environmental Activity and Sector Registry

A search of the EASR database, dated Oct 2011-Sep 30, 2018 has found that there are 2 EASR site(s) within approximately 0.25 kilometers of the project property.

<u>Equal/Higher Elevation</u>	<u>Address</u>	<u>Direction</u>	<u>Distance (m)</u>	<u>Map Key</u>
2039888 ONTARIO INC.	293 WELLINGTON STREET NORTH HAMILTON ON L8L 8E7	N	131.75	16
2039888 ONTARIO INC.	293 WELLINGTON STREET NORTH HAMILTON ON L8L 8E7	N	131.75	16

EBR - Environmental Registry

A search of the EBR database, dated 1994-Jul 31, 2018 has found that there are 2 EBR site(s) within approximately 0.25 kilometers of the project property.

<u>Equal/Higher Elevation</u>	<u>Address</u>	<u>Direction</u>	<u>Distance (m)</u>	<u>Map Key</u>
Parkland Industries	331 Hwy 17 West, Espanola 1050 Kingsway Blvd, Sudbury 1594 Barton St. East, Hamilton CITY OF HAMILTON DISTRICT OF SUDBURY HAMILTON TOWN OF ESPANOLA TOWNSHIP OF HAMILTON ON	NW	98.11	11
Hamilton Health Sciences Corporation	237 Barton Street East Hamilton L8L 2X2 CITY OF HAMILTON ON	E	190.94	35

ECA - Environmental Compliance Approval

A search of the ECA database, dated Oct 2011-Sep 30, 2018 has found that there are 18 ECA site(s) within approximately 0.25

kilometers of the project property.

<u>Equal/Higher Elevation</u>	<u>Address</u>	<u>Direction</u>	<u>Distance (m)</u>	<u>Map Key</u>
Branthaven Homes Fruitland Inc.	Willow Lane Barton Street Hamilton ON L7L 6A9	NW	98.11	<u>11</u>
City of Hamilton	Upper Wellington Street and Fennell Ave E Hamilton ON L8P 4Y5	NW	98.11	<u>11</u>
City of Hamilton	Dunsmure Rd Area/Barton St & Ottawa St (Dunsmure Rd, Park Row N, Province St N, Graham Ave N, Wexford Ave N, Huxley Ave N, Barton St E & Ottawa St N) Hamilton ON L8R 2K3	NW	98.11	<u>11</u>
City of Hamilton	Barton St E Millen Road and Margaret Avenue Hamilton ON L8R 2K3	NW	98.11	<u>11</u>
City of Hamilton	Cannon St. Kelly St Cathcart St.. Hamilton ON L8P 4Y5	NW	98.11	<u>11</u>
City of Hamilton	Barton St W Hamilton ON L8R 2K3	NW	98.11	<u>11</u>
City of Hamilton	Victoria Avenue and Clark Avenue Hamilton ON L8P 4Y5	NW	98.11	<u>11</u>
City of Hamilton	Ferguson Ave S (from approx. 125 m south of Hunter Street to Jackson Street East) Hamilton ON L8P 4Y5	NW	98.11	<u>11</u>
City of Hamilton	Barton St E Hamilton ON L8R 2K3	NW	98.11	<u>11</u>
City of Hamilton	Wellington St. Inchlee Dr. Alderney Ave Hamilton ON L8P 4Y5	NW	98.11	<u>11</u>
City of Hamilton	Barton St E Hamilton ON L8P 4Y5	NW	98.11	<u>11</u>

<u>Equal/Higher Elevation</u>	<u>Address</u>	<u>Direction</u>	<u>Distance (m)</u>	<u>Map Key</u>
City of Hamilton	Ferguson Ave Hamilton ON L8P 4Y5	NW	98.11	11
City of Hamilton	Parkdale Ave N from Barton Street East to Burlington Street Hamilton ON L8R 2K3	NW	98.11	11
1201159 Ontario Limited	201 Robert St & 194-200 Barton Street East Hamilton ON L8H 7S7	SSW	168.10	27
John Antonio Constancia	201 Robert St Hamilton ON L9C 7J2	SSW	168.10	27
Bay Area Health Trustee Corp.	237 Barton St E Hamilton ON L8L 2X2	E	190.94	35
Bay Area Health Trustee Corp.	237 Barton St E Hamilton ON L8N 3Z5	E	190.94	35
Hamilton Health Sciences Corporation	237 Barton St E Hamilton ON L8L 2X2	E	190.94	35

EHS - ERIS Historical Searches

A search of the EHS database, dated 1999-Jul 31, 2018 has found that there are 7 EHS site(s) within approximately 0.25 kilometers of the project property.

<u>Equal/Higher Elevation</u>	<u>Address</u>	<u>Direction</u>	<u>Distance (m)</u>	<u>Map Key</u>
	221 Barton St E Hamilton ON L8L2W7	N	67.37	7
	221 Barton St E Hamilton ON L8L2W7	N	67.37	7
	201 Robert St. Hamilton ON L8L 2P9	SW	146.70	20

<u>Equal/Higher Elevation</u>	<u>Address</u>	<u>Direction</u>	<u>Distance (m)</u>	<u>Map Key</u>
	201 Robert Street Hamilton ON L8L 2P9	SW	146.70	20
	Wellington St N Birge St Hamilton ON	ENE	186.74	33
	237 Barton St East Hamilton ON L8L 2X2	E	190.94	35
	170 Barton Street East Hamilton ON L8L 2W5	WNW	216.56	48

EXP - List of TSSA Expired Facilities

A search of the EXP database, dated Feb 28, 2017 has found that there are 8 EXP site(s) within approximately 0.25 kilometers of the project property.

<u>Equal/Higher Elevation</u>	<u>Address</u>	<u>Direction</u>	<u>Distance (m)</u>	<u>Map Key</u>
STEPHENSONS RENT ALL INC ATTN JOHN FLINT	847 BARTON ST W HAMILTON ON	NW	98.11	11
CITY OF HAMILTON DIRECTOR; FLEET SERVICES	302 FERGUSON AV N HAMILTON ON	NW	189.97	34
CITY OF HAMILTON DIRECTOR; FLEET SERVICES	302 FERGUSON AV N HAMILTON ON	NW	189.97	34
CITY OF HAMILTON	302 FERGUSON AV N HAMILTON ON NULL	NW	189.97	34
CITY OF HAMILTON	302 FERGUSON AV N HAMILTON ON NULL	NW	189.97	34
CITY OF HAMILTON DIRECTOR; FLEET SERVICES	302 FERGUSON AV N HAMILTON ON	NW	189.97	34

<u>Equal/Higher Elevation</u>	<u>Address</u>	<u>Direction</u>	<u>Distance (m)</u>	<u>Map Key</u>
CITY OF HAMILTON DIRECTOR; FLEET SERVICES	302 FERGUSON AV N HAMILTON ON	NW	189.97	34
CITY OF HAMILTON DIRECTOR; FLEET SERVICES	302 FERGUSON AV N HAMILTON ON	NW	189.97	34

FST - Fuel Storage Tank

A search of the FST database, dated Feb 28, 2017 has found that there are 6 FST site(s) within approximately 0.25 kilometers of the project property.

<u>Equal/Higher Elevation</u>	<u>Address</u>	<u>Direction</u>	<u>Distance (m)</u>	<u>Map Key</u>
BERMINGHAM CONSTRUCTION LTD	END FERGUSON AVDOCK SERVICE HAMILTON ON NULL	NW	98.11	11
BERMINGHAM CONSTRUCTION LTD	END FERGUSON AVDOCK SERVICE HAMILTON ON NULL	NW	98.11	11
HAMILTON PORT AUTHORITY	PIER 10 WELLINGTON ST N HAMILTON ON NULL	NW	98.11	11
HAMILTON PORT AUTHORITY	PIER 10 WELLINGTON ST N HAMILTON ON NULL	NW	98.11	11
MAURICE CARTER CHEV OLDS LTD	170 BARTON ST E HAMILTON ON L8L 2W5	WNW	216.56	48
MAURICE CARTER CHEV OLDS LTD	170 BARTON ST E HAMILTON ON L8L 2W5	WNW	216.56	48

FSTH - Fuel Storage Tank - Historic

A search of the FSTH database, dated Pre-Jan 2010* has found that there are 5 FSTH site(s) within approximately 0.25 kilometers of the project property.

<u>Equal/Higher Elevation</u>	<u>Address</u>	<u>Direction</u>	<u>Distance (m)</u>	<u>Map Key</u>
HAMILTON PORT AUTHORITY	PIER 10 WELLINGTON ST N HAMILTON ON	NW	98.11	11
BERMINGHAM CONSTRUCTION LTD	END FERGUSON AV DOCK SERVICE HAMILTON ON	NW	98.11	11
HAMILTON PORT AUTHORITY	PIER 10 WELLINGTON ST N HAMILTON ON	NW	98.11	11
MAURICE CARTER CHEV OLDS LTD	170 BARTON ST E HAMILTON ON L8L 2W5	WNW	216.56	48
MAURICE CARTER CHEV OLDS LTD	170 BARTON ST E HAMILTON ON L8L 2W5	WNW	216.56	48

GEN - Ontario Regulation 347 Waste Generators Summary

A search of the GEN database, dated 1986-June 30, 2018 has found that there are 69 GEN site(s) within approximately 0.25 kilometers of the project property.

<u>Equal/Higher Elevation</u>	<u>Address</u>	<u>Direction</u>	<u>Distance (m)</u>	<u>Map Key</u>
Budget Environmental Disposal Inc.	265 Wellington Ave North Hamilton ON L8L 5A7	WNW	2.58	1
SPALLACCI CONTRACTING LTD.	255 WEST AVENUE NORTH HAMILTON ON L8L 5C8	ESE	95.23	10
CYANAMID CANADA INC.	STORAGE TANK #207, VICTORIA AVE.N. PIER 12 HAMILTON, C/O P.O.BOX 240 NIAGARA FALLS ON L2E 6T4	NW	98.11	11
CYANAMID CANADA INC. 08-435	STORAGE TANK #207, VICTORIA AVE.N. PIER 12 HAMILTON, C/O P.O.BOX 240 NIAGARA FALLS ON L2E 6T4	NW	98.11	11
CYANAMID CANADA INC.	STORAGE TANK #207, PIER 12 VICTORIA AVENUE NORTH HAMILTON ON	NW	98.11	11

<u>Equal/Higher Elevation</u>	<u>Address</u>	<u>Direction</u>	<u>Distance (m)</u>	<u>Map Key</u>
BERMINGHAM CONSTRUCTION LTD.	WELLINGTON STREET MARINE TERMINAL HAMILTON ON L8L 4Z9	NW	98.11	11
BERMINGHAM CONSTRUCTION LTD.	WELLINGTON STREET MARINE TERMINAL HAMILTON ON L8L 4Z9	NW	98.11	11
BERMINGHAM CONSTRUCTION LTD. 05-138	WELLINGTON STREET MARINE TERMINAL HAMILTON ON L8L 4Z9	NW	98.11	11
METHAN AGENCY INC.	PIER 10 DOCK 106, WELLINGTON ST. C/O P.O. BOX 845, STATION A HAMILTON ON L8N 3N9	NW	98.11	11
METHAN AGENCY INC. 25-564	PIER 10 DOCK 106, WELLINGTON ST. C/O P.O. BOX 845, STATION A HAMILTON ON L8N 3N9	NW	98.11	11
MCKEIL MARINE LTD. 25-711	WELLINGTON ST. DOCK PIER 10 AT FT. OF FERGUSON ST. C/O 208 HILLYARD ST. HAMILTON-WENTWORTH ON L8L 6B6	NW	98.11	11
INCHCAPE TESTING (OUT OF BUSINESS)	PIER 10, WELLINGTON STREET NORTH HAMILTON HARBOUR COMMISSION BDG, RM.131 HAMILTON ON L8L 7W9	NW	98.11	11
INCHCAPE TESTING SERVICES	PIER 10, WELLINGTON STREET NORTH HAMILTON HARBOUR COMMISSION BDG, RM.131 HAMILTON ON L8L 7W9	NW	98.11	11
Wharton Medical Clinic Clinical Trials Inc	M14, 414 Victoria Avenue North Hamilton ON L8L 5G8	NW	98.11	11
1201159 Ontario Ltd.	194-200 Barton Street East Hamilton ON	NW	98.66	12
1201159 Ontario Ltd.	194-200 Barton Street East Hamilton ON	NW	98.66	12

<u>Equal/Higher Elevation</u>	<u>Address</u>	<u>Direction</u>	<u>Distance (m)</u>	<u>Map Key</u>
1201159 Ontario Ltd.	194-200 Barton Street East Hamilton ON	NW	98.66	12
BARTON-WELLINGTON MDL CTR HDGS INC	293 WELLINGTON ST. N., HAMILTON C/O 8 TABER RD. REXDALE ON L8L 8E7	N	131.75	16
BARTON-WELLINGTON MED. CENTRE HLDNGS INC	293 WELLINGTON STREET NORTH HAMILTON ON L8L 8E7	N	131.75	16
BARTON-WELLINGTON MDL CTR HDGS INC04-362	293 WELLINGTON ST. N., HAMILTON C/O 8 TABER RD. REXDALE ON L8L 8E7	N	131.75	16
Bay Area Health Trust	293 Wellington St. N Suite 128 Hamilton ON L8L 8E7	N	131.75	16
Bay Area Health Trust	293 Wellington St. N Suite 128 Hamilton ON	N	131.75	16
Bay Area Health Trust	293 Wellington St. N Suite 128 Hamilton ON	N	131.75	16
Bay Area Health Trust	293 Wellington St. N Suite 128 Hamilton ON	N	131.75	16
Bay Area Health Trust	293 Wellington St. N Suite 128 Hamilton ON L8L 8E7	N	131.75	16
Bay Area Health Trust	293 Wellington St. N Suite 128 Hamilton ON	N	131.75	16
Bay Area Health Trust	293 Wellington St. N Suite 128 Hamilton ON L8L 8E7	N	131.75	16

<u>Equal/Higher Elevation</u>	<u>Address</u>	<u>Direction</u>	<u>Distance (m)</u>	<u>Map Key</u>
Bay Area Health Trust	293 Wellington St. N Suite 128 Hamilton ON L8L 8E7	N	131.75	<u>16</u>
Bay Area Health Trust	293 Wellington St. N Suite 128 Hamilton ON L8L 8E7	N	131.75	<u>16</u>
Bay Area Health Trust BARL	293 Wellington St. N Suite 128 Hamilton ON L8L 8E7	N	131.75	<u>16</u>
SMART TURNER LTD.	191 BARTON ST. EAST P.O.BOX 2027 HAMILTON ON L8L 2W7	NW	137.40	<u>17</u>
SMART TURNER LTD. 36-652	191 BARTON ST. EAST P.O.BOX 2027 HAMILTON ON L8L 2W7	NW	137.40	<u>17</u>
248221 ONTARIO LIMITED 43-487	191 BARTON STREET EAST HAMILTON ON L8L 2W7	NW	137.40	<u>17</u>
SMART (OUT OF BUS) 36-652	191 BARTON ST. EAST P.O.BOX 2027 HAMILTON ON L8L 2W7	NW	137.40	<u>17</u>
248221(OUT OF BUS) 43-487	191 BARTON STREET EAST HAMILTON ON L8L 2W7	NW	137.40	<u>17</u>
Skanehionkwaioateh Inc.	191 Barton Street East Hamilton ON L8L 2W7	NW	137.40	<u>17</u>
CRESTING UNLIMITED	211 ROBERT ST. HAMILTON ON L8L 2P9	SSW	142.38	<u>19</u>
CRESTING UNLIMITED (OUT OF BUS)	211 ROBERT ST. HAMILTON ON L8L 2P9	SSW	142.38	<u>19</u>
CRESTING UNLIMITED (OUT OF BUS) 11-230	211 ROBERT ST. HAMILTON ON L8L 2P9	SSW	142.38	<u>19</u>

<u>Equal/Higher Elevation</u>	<u>Address</u>	<u>Direction</u>	<u>Distance (m)</u>	<u>Map Key</u>
HOTZ AND SONS COMPANY INC.	201 ROBERT STREET, UNIT 16 HAMILTON ON L8L 2P9	SW	146.70	20
HOTZ AND SONS COMPANY INC.	201 ROBERT STREET, UNIT 16 HAMILTON ON L8L 2P9	SW	146.70	20
HAMILTON, CITY OF	302 FERGUSON AVENUE NORTH HAMILTON ON L8L 4Y4	NW	189.97	34
HAMILTON, CITY OF	302 FERGUSON AVENUE NORTH HAMILTON ON L8L 4Y4	NW	189.97	34
HAMILTON, CORPORATION OF THE CITY OF	302 FERGUSON AVENUE NORTH HAMILTON ON	NW	189.97	34
City of Hamilton	302 Ferguson Avenue Hamilton ON	NW	189.97	34
City of Hamilton	302 Ferguson Avenue Hamilton ON L9C 1G2	NW	189.97	34
HAMILTON GENERAL HOSPITAL	SUPPLIES & SERVICES DEPT. 237 BARTON ST. E. HAMILTON ON L8L 2X2	E	190.94	35
HAMILTON GENERAL HOSPITAL	HAMILTON GENERAL DIVISION 237 BARTON STREET EAST HAMILTON ON L8L 2X2	E	190.94	35
HAMILTON CIVIC HOSPITALS	HAMILTON GENERAL DIVISION 237 BARTON STREET EAST HAMILTON ON L8L 2X2	E	190.94	35
HAMILTON HEALTH SCIENCES CORPORATION	237 BARTON STREET EAST HAMILTON ON L8L 2X2	E	190.94	35

<u>Equal/Higher Elevation</u>	<u>Address</u>	<u>Direction</u>	<u>Distance (m)</u>	<u>Map Key</u>
HAMILTON CIVIC HOSPITALS 19-108	HAMILTON GENERAL DIVISION 237 BARTON STREET EAST HAMILTON ON L8L 2X2	E	190.94	<u>35</u>
HAMILTON GENERAL HOSPITAL 19-108	237 BARTON STREET EAST HAMILTON ON L8L 2X2	E	190.94	<u>35</u>
HAMILTON HEALTH SCIENCES	237 BARTON STREET EAST HAMILTON ON L8L 2X2	E	190.94	<u>35</u>
HAMILTON HEALTH SCIENCES CORPORATION	237 BARTON STREET EAST HAMILTON ON L8L 2X2	E	190.94	<u>35</u>
HAMILTON HEALTH SCIENCES CORPORATION	237 BARTON STREET EAST HAMILTON ON L8L 2X2	E	190.94	<u>35</u>
HAMILTON HEALTH SCIENCES CORPORATION	237 BARTON STREET EAST HAMILTON ON L8L 2X2	E	190.94	<u>35</u>
HAMILTON HEALTH SCIENCES CORPORATION	237 BARTON STREET EAST HAMILTON ON L8L 2X2	E	190.94	<u>35</u>
HAMILTON HEALTH SCIENCES CORPORATION	237 BARTON STREET EAST HAMILTON ON	E	190.94	<u>35</u>
HAMILTON HEALTH SCIENCES CORPORATION	237 BARTON STREET EAST HAMILTON ON L8L 2X2	E	190.94	<u>35</u>
HAMILTON HEALTH SCIENCES CORPORATION	237 BARTON STREET EAST HAMILTON ON L8L 2X2	E	190.94	<u>35</u>
HAMILTON HEALTH SCIENCES CORPORATION	237 BARTON STREET EAST HAMILTON ON L8L 2X2	E	190.94	<u>35</u>
HAMILTON HEALTH SCIENCES CORPORATION	237 BARTON STREET EAST HAMILTON ON L8L 2X2	E	190.94	<u>35</u>

<u>Equal/Higher Elevation</u>	<u>Address</u>	<u>Direction</u>	<u>Distance (m)</u>	<u>Map Key</u>
Servpro	Barton & Ferguson Ave Hamilton ON L8L 2J4	WNW	193.67	36
F & H EQUIPMENT	170 BARTON STREET EAST HAMILTON ON L8L 2W5	WNW	216.56	48
HAMILTON, CITY OF	195 FERGUSON AVE. N. HAMILTON ON L8L 8J1	WSW	247.49	58
Wesley Community Homes	195 A Ferguson Avenue North Hamilton ON L8L 8J1	WSW	247.49	58
Hamilton Public Health Services	195 Ferguson Street North parking garage level Hamilton ON L8L 8J1	WSW	247.49	58
Hamilton Public Health Services	195 Ferguson Street North parking garage level Hamilton ON L8L 8J1	WSW	247.49	58
City of Hamilton CDCW	195 Ferguson Street North parking garage level Hamilton ON L8L 8J1	WSW	247.49	58

INC - TSSA Incidents

A search of the INC database, dated Feb 28, 2017 has found that there are 2 INC site(s) within approximately 0.25 kilometers of the project property.

<u>Equal/Higher Elevation</u>	<u>Address</u>	<u>Direction</u>	<u>Distance (m)</u>	<u>Map Key</u>
	265 WELLINGTON ST N, HAMILTON ON	WNW	2.58	1
	201 WEST AVENUE NORTH, HAMILTON ON	S	222.58	53

NPCB - National PCB Inventory

A search of the NPCB database, dated 1988-2008* has found that there are 2 NPCB site(s) within approximately 0.25 kilometers of the project property.

<u>Equal/Higher Elevation</u>	<u>Address</u>	<u>Direction</u>	<u>Distance (m)</u>	<u>Map Key</u>
REGIONAL MUN. OF HAMILTON WENTWORTH	FERGUSON AVENUE HAMILTON ON	NW	98.11	11
HAMILTON CIVIC HOSPITALS	HAMILTON GENERAL DIVISION; 237 BARTON ST. EAST HAMILTON ON L8L 2X2	E	190.94	35

OPCB - Inventory of PCB Storage Sites

A search of the OPCB database, dated 1987-Oct 2004; 2012-Dec 2013 has found that there are 7 OPCB site(s) within approximately 0.25 kilometers of the project property.

<u>Equal/Higher Elevation</u>	<u>Address</u>	<u>Direction</u>	<u>Distance (m)</u>	<u>Map Key</u>
HAMILTON CIVIC HOSPITALS	237 BARTON ST. E. HAMILTON ON L8L 2X2	E	190.94	35
HAMILTON HEALTH SCIENCES CORP	HAMILTON GENERAL DIVISION 237 BARTON ST. EAST HAMILTON ON L8L 2X2	E	190.94	35
HAMILTON HEALTH SCIENCES CORP	HAMILTON GENERAL DIVISION 237 BARTON ST. EAST HAMILTON ON L8L 2X2	E	190.94	35
HAMILTON HEALTH SCIENCES CORP	HAMILTON GENERAL DIVISION 237 BARTON ST. EAST HAMILTON ON L8L 2X2	E	190.94	35
HAMILTON HEALTH SCIENCES CORP	HAMILTON GENERAL DIVISION 237 BARTON ST. EAST HAMILTON ON L8L 2X2	E	190.94	35
HAMILTON CIVIC HOSPITALS	HAMILTON GENERAL DIVISION 237 BARTON ST. EAST HAMILTON ON L8L 2X2	E	190.94	35
HAMILTON HEALTH SCIENCES CORP	HAMILTON GENERAL DIVISION 237 BARTON ST. EAST HAMILTON ON L8L 2X2	E	190.94	35

PRT - Private and Retail Fuel Storage Tanks

A search of the PRT database, dated 1989-1996* has found that there are 3 PRT site(s) within approximately 0.25 kilometers of the project property.

<u>Equal/Higher Elevation</u>	<u>Address</u>	<u>Direction</u>	<u>Distance (m)</u>	<u>Map Key</u>
HAMILTON HARBOUR COMM	PIER 10 WELLINGTON ST N HAMILTON ON	NW	98.11	<u>11</u>
CITY OF HAMILTON PUBLIC WORKS FLEET SERVICES	302 FERGUSON AV N HAMILTON ON	NW	189.97	<u>34</u>
MAURICE CARTER CHEV OLDS LTD	170 BARTON ST E HAMILTON ON L8L 2W5	WNW	216.56	<u>48</u>

REC - Ontario Regulation 347 Waste Receivers Summary

A search of the REC database, dated 1986-2016 has found that there are 9 REC site(s) within approximately 0.25 kilometers of the project property.

<u>Equal/Higher Elevation</u>	<u>Address</u>	<u>Direction</u>	<u>Distance (m)</u>	<u>Map Key</u>
HAMILTON GENERAL HOSPITAL	237 BARTON STREET EAST HAMILTON ON L8L 2X2	E	190.94	<u>35</u>
HAMILTON GENERAL HOSPITAL	237 BARTON STREET EAST HAMILTON ON L8L 2X2	E	190.94	<u>35</u>
HAMILTON GENERAL HOSPITAL	237 BARTON STREET EAST HAMILTON ON L8L 2X2	E	190.94	<u>35</u>
HAMILTON GENERAL HOSPITAL	237 BARTON STREET EAST HAMILTON ON L8L 2X2	E	190.94	<u>35</u>
HAMILTON GENERAL HOSPITAL	237 BARTON STREET EAST HAMILTON ON L8L 2X2	E	190.94	<u>35</u>
HAMILTON GENERAL HOSPITAL	237 BARTON STREET EAST HAMILTON ON	E	190.94	<u>35</u>

<u>Equal/Higher Elevation</u>	<u>Address</u>	<u>Direction</u>	<u>Distance (m)</u>	<u>Map Key</u>
HAMILTON GENERAL HOSPITAL	237 BARTON STREET EAST HAMILTON ON L8L 2X2	E	190.94	35
HAMILTON GENERAL HOSPITAL	237 BARTON STREET EAST HAMILTON ON L8L 2X2	E	190.94	35
HAMILTON GENERAL HOSPITAL	237 BARTON STREET EAST HAMILTON ON L8L 2X2	E	190.94	35

RSC - Record of Site Condition

A search of the RSC database, dated 1997-Sept 2001, Oct 2004-Sep 2018 has found that there are 2 RSC site(s) within approximately 0.25 kilometers of the project property.

<u>Equal/Higher Elevation</u>	<u>Address</u>	<u>Direction</u>	<u>Distance (m)</u>	<u>Map Key</u>
1201159 Ontario Limited	201 Robert Street and 194-200 Barton Street East, Hamilton, ON ON	SW	158.50	25
City of Hamilton	237 BARTON ST E, HAMILTON, ON, L8L 2X2 HAMILTON ON L8L 2X2	E	190.94	35

SCT - Scott's Manufacturing Directory

A search of the SCT database, dated 1992-Mar 2011* has found that there are 9 SCT site(s) within approximately 0.25 kilometers of the project property.

<u>Equal/Higher Elevation</u>	<u>Address</u>	<u>Direction</u>	<u>Distance (m)</u>	<u>Map Key</u>
Kenesky Sports & Cycle Co. Ltd.	228 Barton St E Hamilton ON L8L 2W8	NNE	17.89	2
KENESKY SPORTS & CYCLE CO LTD	228 BARTON ST E HAMILTON ON L8L 2W8	NNE	17.89	2
Dalcan Services Ltd.	221A Barton St Stoney Creek ON L8E 2K3	N	67.37	7
Finelli Cabinets & Millwork Inc.	201 Robert St Hamilton ON L8L 2P9	SW	146.70	20

<u>Equal/Higher Elevation</u>	<u>Address</u>	<u>Direction</u>	<u>Distance (m)</u>	<u>Map Key</u>
FINELLI CABINETS & MILLWORK	201 ROBERT ST HAMILTON ON L8L 2P9	SW	146.70	20
Somorset Sales Inc.	150 Cathcart St Hamilton ON L8L 5A4	SW	149.25	22
Orthopaedic Services Inc.	280 Barton St E Hamilton ON L8L 2X3	E	200.74	40
C&DC Orthopaedic Services Inc.	280 Barton St E Hamilton ON L8L 2X3	E	200.74	40
STEEL CITY RAILINGS	192 ROBERT ST HAMILTON ON L8L 2P8	SW	218.58	50

SPL - Ontario Spills

A search of the SPL database, dated 1988-Jul 2018 has found that there are 19 SPL site(s) within approximately 0.25 kilometers of the project property.

<u>Equal/Higher Elevation</u>	<u>Address</u>	<u>Direction</u>	<u>Distance (m)</u>	<u>Map Key</u>
Jet Port - Gary<UNOFFICIAL>	265 wellington st n Hamilton ON	WNW	2.58	1
GO TRANSIT	INTERSECTION OF BARTON AND WELLINGTON. MOTOR VEHICLE (OPERATING FLUID) HAMILTON CITY ON	NE	50.44	3
TRANSPORT TRUCK	BARTON/WELLINGTON STS. TRANSPORT TRUCK (CARGO) HAMILTON CITY ON	NE	50.44	3
LECLAIR FUELS LTD.	WELLINGTON JUST SOUTH OF BARTON. TANK TRUCK (CARGO) HAMILTON CITY ON	NE	50.44	3
City of Hamilton	south west corner of Barton and Wellington Hamilton ON	NE	50.44	3

<u>Equal/Higher Elevation</u>	<u>Address</u>	<u>Direction</u>	<u>Distance (m)</u>	<u>Map Key</u>
PRIVATE OWNER	256 WELLINGTON ST. NORTH. STORAGE TANK/BARREL HAMILTON CITY ON L8L 5A8	SE	58.78	5
HAMILTON-WENTWORTH, R.M. OF	HAMILTON HARBOUR/OUTFALL ON FERGUSON AVE. WOODWARD AVE WPCP 700 WOODWARD AVENUE HAMILTON CITY ON	NW	98.11	11
UNKNOWN	LAKE ONTARIO (AT WELLINGTON STREET OUTFALL) HAMILTON CITY ON	NW	98.11	11
PHILIP ENTERPRISES	CHAMPS GAS BAR & CAR WASH BARTON STREET HAMILTON WASTE DISPOSAL SITE. HAMILTON CITY ON	NW	98.11	11
HAMILTON-WENTWORTH DETENTION C	FERGUSON AVENUE SEWER HAMILTON ON	NW	98.11	11
HAMILTON-WENTWORTH, R.M. OF	WELLINGTON ST SEWER OUTFALL SANITARY SEWER HAMILTON CITY ON	NW	98.11	11
Canamera Foods	Wellington St Hamilton ON	NW	98.11	11
Beacon Transit Lines<UNOFFICIAL>	just west of Parkdale Ave. North BARTON ST. EAST<UNOFFICIAL> Hamilton ON	NW	98.11	11
	564 Barton St Hamilton ON	NW	98.11	11
Union Gas Limited	Unit 20, 618 Barton Street, Stoney Creek Hamilton ON L8E 4X3	NW	98.11	11
Horizon Utilities Corporation	corner of Jane Street N and Robert St (Manhole 58) Hamilton ON	NW	98.11	11

<u>Equal/Higher Elevation</u>	<u>Address</u>	<u>Direction</u>	<u>Distance (m)</u>	<u>Map Key</u>
Unknown<UNOFFICIAL>	Redhill Valley Pkwy Southbound between QEW and Barton St Hamilton ON	NW	98.11	11
ONTARIO HYDRO	WELLINGTON STREET NORTH 16M NORTH OF ROBERTS STREET MOTOR VEHICLE (OPERATING FLUID) HAMILTON CITY ON	S	138.33	18
	135 Cathcart St Hamilton ON L8L 5A1	SW	204.82	43

WWIS - Water Well Information System

A search of the WWIS database, dated Dec 31, 2017 has found that there are 24 WWIS site(s) within approximately 0.25 kilometers of the project property.

<u>Equal/Higher Elevation</u>	<u>Address</u>	<u>Direction</u>	<u>Distance (m)</u>	<u>Map Key</u>
	Hamilton ON <i>Well ID: 7156211</i>	NW	64.98	6
	Hamilton ON <i>Well ID: 7284712</i>	NNE	77.07	8
	Hamilton ON <i>Well ID: 7284713</i>	NNE	88.81	9
	HAMILTON ON <i>Well ID: 6814408</i>	NW	98.11	11
	Hamilton ON <i>Well ID: 7284714</i>	NNE	100.85	13
	ON <i>Well ID: 7255827</i>	SSW	150.27	23
	ON	E	164.81	26

<u>Equal/Higher Elevation</u>	<u>Address</u>	<u>Direction</u>	<u>Distance (m)</u>	<u>Map Key</u>
	<i>Well ID:</i> 7102598			
	HAMILTON ON	SSW	168.10	27
	<i>Well ID:</i> 6814194			
	HAMILTON ON	NW	169.12	28
	<i>Well ID:</i> 6814279			
	Hamilton ON	SW	173.56	30
	<i>Well ID:</i> 7135148			
	lot 13 con 1 HAMILTON ON	NW	174.65	31
	<i>Well ID:</i> 6814573			
	HAMILTON ON	E	193.70	37
	<i>Well ID:</i> 7265044			
	WENTWORTH ON	NE	216.27	47
	<i>Well ID:</i> 6814336			
<u>Lower Elevation</u>	<u>Address</u>	<u>Direction</u>	<u>Distance (m)</u>	<u>Map Key</u>
	lot 13 con 1 HAMILTON ON	NNW	151.34	24
	<i>Well ID:</i> 6814559			
	lot 13 con 1 HAMILTON ON	NNW	169.62	29
	<i>Well ID:</i> 6814558			
	lot 13 con 1 HAMILTON ON	NNW	199.71	38
	<i>Well ID:</i> 6814607			
	lot 13 con 1 HAMILTON ON	NNW	199.98	39
	<i>Well ID:</i> 6814560			
	lot 13 con 1 HAMILTON ON	N	212.58	45

Well ID: 6814574			
Hamilton ON	N	213.33	<u>46</u>
Well ID: 7251601			
Hamilton ON	N	213.33	<u>46</u>
Well ID: 7251602			
lot 13 con 1 HAMILTON ON	NNW	221.08	<u>51</u>
Well ID: 6814562			
lot 13 con 1 HAMILTON ON	NNW	222.45	<u>52</u>
Well ID: 6814561			
HAMILTON ON	NNW	229.96	<u>55</u>
Well ID: 7200502			
ON	N	241.31	<u>57</u>
Well ID: 7212265			

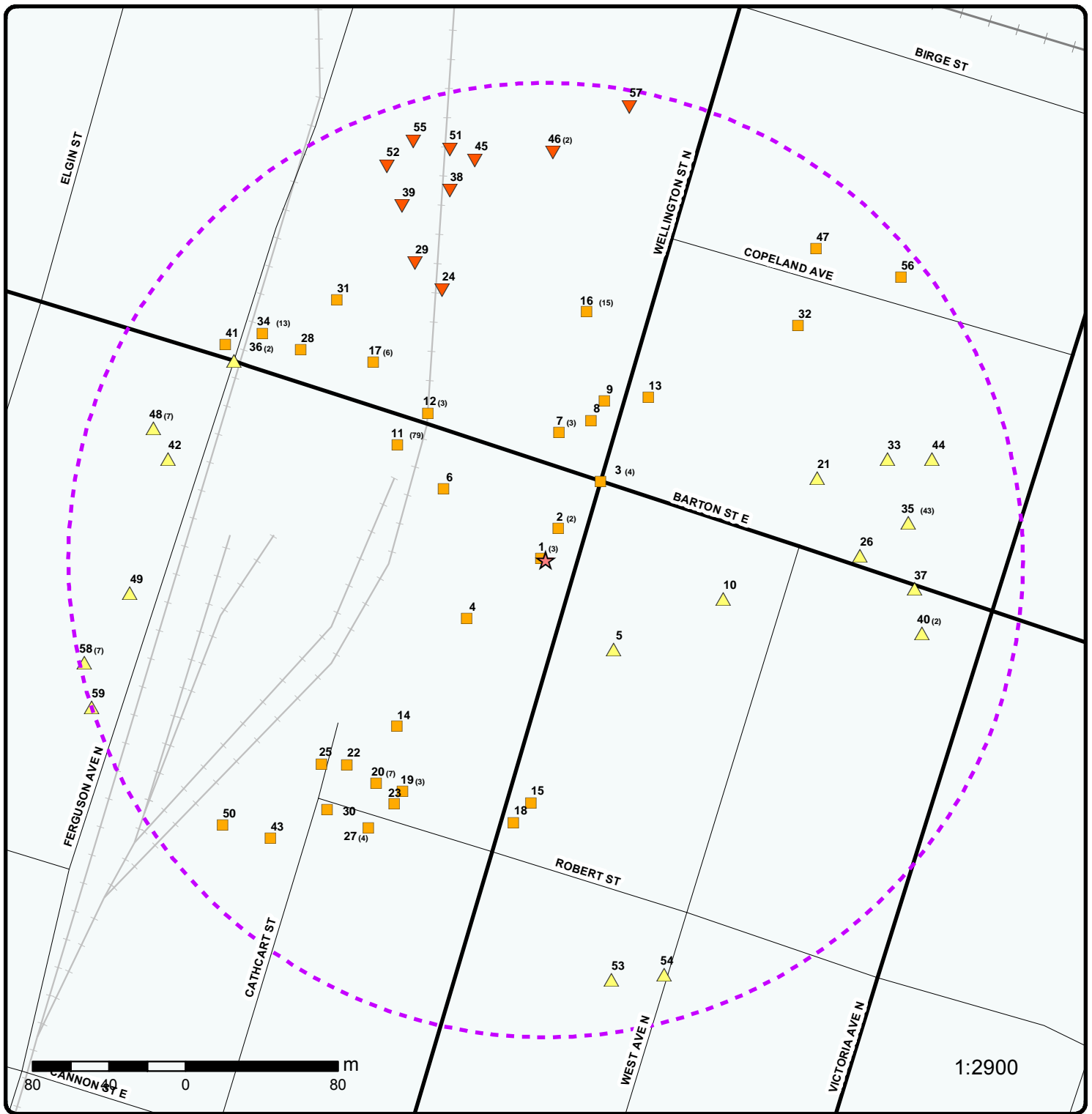

Map : 0.25 Kilometer Radius

Order No: 20181102082

Address: 265 Wellington Street North, Hamilton, ON, L8L 5A7



Project Property	Expressway	Industrial and Resource - Regions	National Park
Buffer Outline	Principal Highway	Main Line	Provincial or Territorial Park
Eris Sites with Higher Elevation	Secondary Highway	Sidetrack	Other Park
Eris Sites with Same Elevation	Major Road	Transit Line	Golf Course or Driving Range
Eris Sites with Lower Elevation	Local road	Abandoned Line	Park or Sports Field
Eris Sites with Unknown Elevation	Trail	Proposed Road	Other Recreation Area
	Proposed Road		
	Ferry Route/Ice Road		

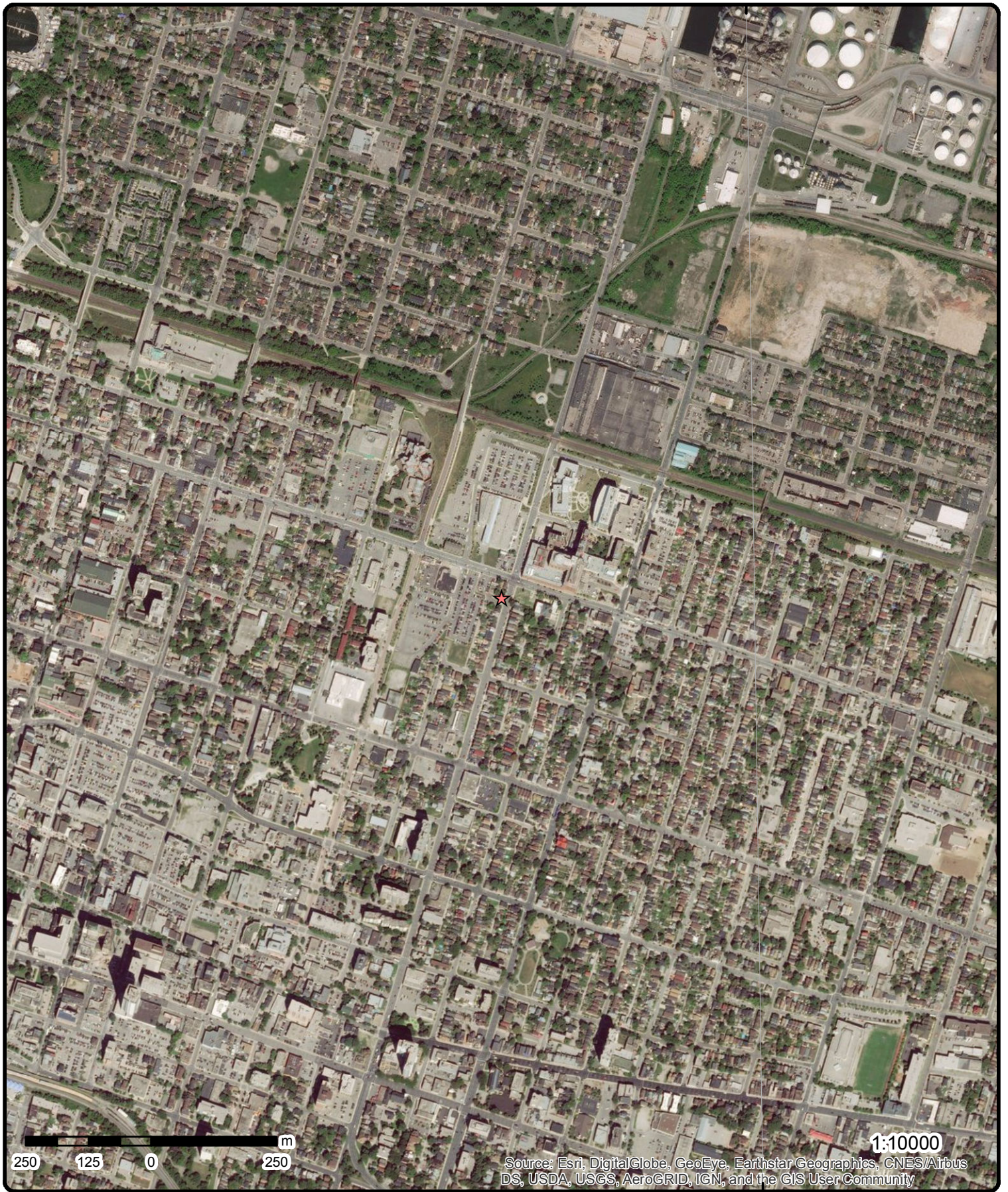

Aerial (2013)

Address: 265 Wellington Street North, Hamilton, ON, L8L 5A7

Source: ESRI World Imagery

Order No: 20181102082



© ERIS Information Limited Partnership

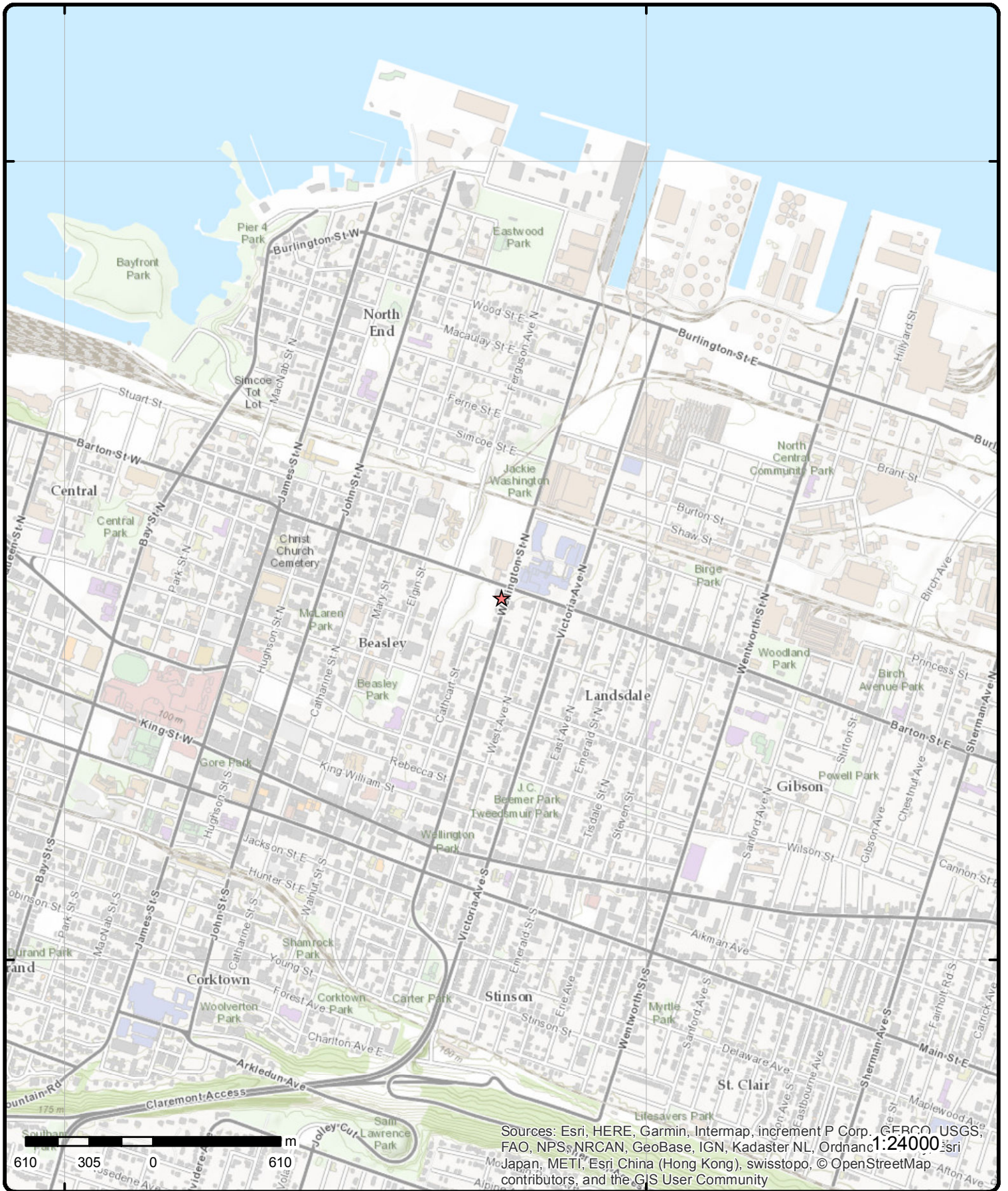

Sources: Esri, HERE, Garmin, Intermap, increment P Corp., GEBCO, USGS, FAO, NPS, NRCAN, GeoBase, IGN, Kadaster NL, Ordnance Survey, Esri Japan, METI, Esri China (Hong Kong), swisstopo, © OpenStreetMap contributors, and the GIS User Community

Topographic Map

Address: 265 Wellington Street North, Hamilton, ON, L8L 5A7

Source: ESRI World Topographic Map

Order No: 20181102082



© ERIS Information Limited Partnership

Detail Report

Map Key	Number of Records	Direction/ Distance (m)	Elev/Diff (m)	Site	DB
1	1 of 3	WNW/2.6	84.8 / 0.00	Budget Environmental Disposal Inc. 265 Wellington Ave North Hamilton ON L8L 5A7	GEN
<p>Generator No.: ON4013733</p> <p>Status:</p> <p>Approval Years: 2016</p> <p>Contam. Facility: No</p> <p>MHSW Facility: No</p> <p>SIC Code: 562990</p> <p>SIC Description: ALL OTHER WASTE MANAGEMENT SERVICES</p> <p>PO Box No.:</p> <p>Country: Canada</p> <p>Choice of Contact: CO_OFFICIAL</p> <p>Co Admin:</p> <p>Phone No. Admin:</p>					
--Details--					
Waste Code: 221					
Waste Description: LIGHT FUELS					

1	2 of 3	WNW/2.6	84.8 / 0.00	265 WELLINGTON ST N, HAMILTON ON	INC
<p>Incident No: 1853232</p> <p>Incident ID:</p> <p>Attribute Category: FS-Perform L1 Incident Insp</p> <p>Status Code:</p> <p>Incident Location: 265 WELLINGTON ST N, HAMILTON - LEAK</p> <p>Drainage System:</p> <p>Sub Surface Contam.:</p> <p>Aff. Prop. Use Water:</p> <p>Contam. Migrated:</p> <p>Contact Natural Env.:</p> <p>Near Body of Water:</p> <p>Approx. Quant. Rel.:</p> <p>Equipment Model:</p> <p>Serial No:</p> <p>Residential App. Type:</p> <p>Commercial App. Type:</p> <p>Industrial App. Type:</p> <p>Institutional App. Type:</p> <p>Venting Type:</p> <p>Vent Connector Mater:</p> <p>Vent Chimney Mater:</p> <p>Pipeline Type:</p> <p>Pipeline Involved:</p> <p>Pipe Material:</p> <p>Depth Ground Cover:</p> <p>Regulator Location:</p> <p>Regulator Type:</p> <p>Operation Pressure:</p> <p>Liquid Prop Make:</p> <p>Liquid Prop Model:</p> <p>Liquid Prop Serial No:</p> <p>Equipment Type:</p> <p>Cylinder Capacity:</p> <p>Cylinder Capac. Units:</p>					

Map Key	Number of Records	Direction/ Distance (m)	Elev/Diff (m)	Site	DB
Cylinder Material Type: Tank Capacity: Fuels Occurrence Type: Leak Fuel Type Involved: Fuel Oil Date of Occurrence: 2016/04/25 00:00:00 Time of Occurrence: 10:00:00 Occur Insp Start Date: 2016/04/28 00:00:00 Any Health Impact: No Any Environmental Impact: Yes Was Service Interrupted: No Was Property Damaged: Yes Operation Type Involved: Private Dwelling Enforcement Policy: NULL Prc Escalation Required: NULL Task No: 6145248 Notes: Occurrence Narrative: fuel oil leak Tank Material Type: Tank Storage Type: Tank Location Type: Pump Flow Rate Capac: Liquid Prop Notes:					

1	3 of 3	WNW/2.6	84.8 / 0.00	Jet Port - Gary<UNOFFICIAL> 265 wellington st n Hamilton ON	SPL
Ref No: 6441-A9EMXM Site No: NA Incident Dt: 2016/04/25 Year: Incident Cause: Incident Event: Leak/Break Contaminant Code: 13 Contaminant Name: FUEL OIL Contaminant Limit 1: Contam Limit Freq 1: Contaminant UN No 1: Contaminant Qty: 410 L Environment Impact: Nature of Impact: Receiving Medium: Receiving Env: Land Health/Env Conseq: MOE Response: No Dt MOE Arvl on Scn: MOE Reported Dt: 2016/04/27 Dt Document Closed: Agency Involved: SAC Action Class: Primary Assessment of Spills Incident Reason: Operator/Human Error Incident Summary: TSSA: Wellington St. N - furnace oil to ground					
Discharger Report: Material Group: Client Type: Sector Type: Miscellaneous Communal Source Type: Nearest Watercourse: Site Name: Basement<UNOFFICIAL> Site Address: 265 wellington st n Site District Office: Site County/District: Site Postal Code: Site Region: Site Municipality: Hamilton Site Lot: Site Conc: Northing: Easting: Site Geo Ref Accu: Site Geo Ref Meth: Site Map Datum:					

2	1 of 2	NNE/17.9	84.8 / 0.00	KENESKY SPORTS & CYCLE CO LTD 228 BARTON ST E HAMILTON ON L8L 2W8	SCT
Established: 1917 Plant Size (ft²): 2500 Employment: 5					

Map Key	Number of Records	Direction/ Distance (m)	Elev/Diff (m)	Site	DB
--Details--					
Description:		SPORTING AND ATHLETIC GOODS, NOT ELSEWHERE CLASSIFIED			
SIC/NAICS Code:		3949			
Description:		Sporting and Athletic Goods Manufacturing			
SIC/NAICS Code:		339920			
<u>2</u>	2 of 2	NNE/17.9	84.8 / 0.00	Kenesky Sports & Cycle Co. Ltd. 228 Barton St E Hamilton ON L8L 2W8	SCT
Established:		1917			
Plant Size (ft²):		2500			
Employment:		5			
<u>3</u>	1 of 4	NE/50.4	84.8 / 0.00	LECLAIR FUELS LTD. WELLINGTON JUST SOUTH OF BARTON. TANK TRUCK (CARGO) HAMILTON CITY ON	SPL
Ref No:		11881		Discharger Report:	
Site No:				Material Group:	
Incident Dt:		11/18/1988		Client Type:	
Year:				Sector Type:	
Incident Cause:		OTHER TRANSPORTATION ACCIDENT		Source Type:	
Incident Event:				Nearest Watercourse:	
Contaminant Code:				Site Name:	
Contaminant Name:				Site Address:	
Contaminant Limit 1:				Site District Office:	
Contam Limit Freq 1:				Site County/District:	
Contaminant UN No 1:				Site Postal Code:	
Contaminant Qty:				Site Region:	
Environment Impact:				Site Municipality: 16101	
Nature of Impact:				Site Lot:	
Receiving Medium:		LAND		Site Conc:	
Receiving Env:				Northing:	
Health/Env Conseq:				Easting:	
MOE Response:				Site Geo Ref Accu:	
Dt MOE Arvl on Scn:				Site Geo Ref Meth:	
MOE Reported Dt:		11/18/1988		Site Map Datum:	
Dt Document Closed:					
Agency Involved:					
SAC Action Class:					
Incident Reason:		OTHER			
Incident Summary:		TRUCK SPILLED COMMERCIAL FERTILIZER TO ROAD			
<u>3</u>	2 of 4	NE/50.4	84.8 / 0.00	TRANSPORT TRUCK BARTON/WELLINGTON STS. TRANSPORT TRUCK (CARGO) HAMILTON CITY ON	SPL
Ref No:		31420		Discharger Report:	
Site No:				Material Group:	
Incident Dt:		2/27/1990		Client Type:	
Year:				Sector Type:	
Incident Cause:		TRUCK/TRAILER OVERTURN		Source Type:	
Incident Event:				Nearest Watercourse:	
Contaminant Code:				Site Name:	
Contaminant Name:				Site Address:	
Contaminant Limit 1:				Site District Office:	

Map Key	Number of Records	Direction/ Distance (m)	Elev/Diff (m)	Site	DB
				Site County/District: Site Postal Code: Site Region: Site Municipality: 16101 Site Lot: Site Conc: Northing: Easting: Site Geo Ref Accu: Site Geo Ref Meth: Site Map Datum:	
				Contam Limit Freq 1: Contaminant UN No 1: Contaminant Qty: Environment Impact: POSSIBLE Nature of Impact: Water course or lake Receiving Medium: LAND / WATER Receiving Env: Health/Env Conseq: MOE Response: Dt MOE Arvl on Scn: MOE Reported Dt: 2/27/1990 Dt Document Closed: Agency Involved: SAC Action Class: Incident Reason: ADVERSE ROAD CONDITION Incident Summary: TRANSPORT TRUCK - SPILLED UNIDENTIFIED CARGO TO ROAD, SEWERS	
<u>3</u>	3 of 4	NE/50.4	84.8 / 0.00	GO TRANSIT INTERSECTION OF BARTON AND WELLINGTON. MOTOR VEHICLE (OPERATING FLUID) HAMILTON CITY ON	SPL
				Ref No: 150991 Site No: Incident Dt: 1/3/1998 Year: Incident Cause: CONTAINER OVERFLOW Incident Event: Contaminant Code: Contaminant Name: Contaminant Limit 1: Contam Limit Freq 1: Contaminant UN No 1: Contaminant Qty: Environment Impact: NOT ANTICIPATED Nature of Impact: Soil contamination Receiving Medium: LAND Receiving Env: Health/Env Conseq: MOE Response: Dt MOE Arvl on Scn: MOE Reported Dt: 1/3/1998 Dt Document Closed: Agency Involved: SAC Action Class: Incident Reason: ERROR Incident Summary: GO TRANSIT- 5 LITRES DIESEL TO ROADWAY, CLEANING.	
<u>3</u>	4 of 4	NE/50.4	84.8 / 0.00	City of Hamilton south west corner of Barton and Wellington Hamilton ON	SPL
				Ref No: 3204-ACXCKF Site No: NA Incident Dt: 8/18/2016 Year: Incident Cause: Incident Event: Collision/Accident Contaminant Code: 15 Contaminant Name: OIL (PETROLEUM BASED, NOT SPECIFIED) Contaminant Limit 1:	
				Discharger Report: Material Group: Client Type: Sector Type: Miscellaneous Communal Source Type: Nearest Watercourse: Site Name: CB<UNOFFICIAL> Site Address: south west corner of Barton and Wellington Site District Office:	

Map Key	Number of Records	Direction/ Distance (m)	Elev/Diff (m)	Site	DB
Contam Limit Freq 1: Contaminant UN No 1: Contaminant Qty: Environment Impact: Nature of Impact: Receiving Medium: Receiving Env: Health/Env Conseq: MOE Response: Dt MOE Arvl on Scn: MOE Reported Dt: Dt Document Closed: Agency Involved: SAC Action Class: Incident Reason: Incident Summary:	5 L Land 8/18/2016			Site County/District: Site Postal Code: Site Region: Site Municipality: Hamilton Site Lot: Site Conc: Northing: Easting: Site Geo Ref Accu: Site Geo Ref Meth: Site Map Datum:	
		Land Spills Operator/Human Error MVA - oil to CB			

<u>4</u>	1 of 1	SW/51.3	84.8 / 0.00	1201159 Ontario Limited 201 Robert Street & 194-200 Barton St E Hamilton ON	CA
Certificate #: Application Year: Issue Date: Approval Type: Status: Application Type: Client Name: Client Address: Client City: Client Postal Code: Project Description: Contaminants: Emission Control:		1783-8CZPW8 2011 1/24/2011 Municipal and Private Sewage Works Approved			

<u>5</u>	1 of 1	SE/58.8	85.1 / 0.26	PRIVATE OWNER 256 WELLINGTON ST. NORTH. STORAGE TANK/BARREL HAMILTON CITY ON L8L 5A8	SPL
Ref No: Site No: Incident Dt: Year: Incident Cause: Incident Event: Contaminant Code: Contaminant Name: Contaminant Limit 1: Contam Limit Freq 1: Contaminant UN No 1: Contaminant Qty: Environment Impact: Nature of Impact: Receiving Medium: Receiving Env: Health/Env Conseq: MOE Response: Dt MOE Arvl on Scn: MOE Reported Dt: Dt Document Closed: Agency Involved:	192770 1/1/2001 OTHER CONTAINER LEAK Confirmed Soil contamination Air, Land 1/1/2001 FD			Discharger Report: Material Group: Client Type: Sector Type: Source Type: Nearest Watercourse: Site Name: Site Address: Site District Office: Site County/District: Site Postal Code: Site Region: Site Municipality: 16103 Site Lot: Site Conc: Northing: Easting: Site Geo Ref Accu: Site Geo Ref Meth: Site Map Datum:	

Map Key	Number of Records	Direction/ Distance (m)	Elev/Diff (m)	Site	DB
SAC Action Class:					
Incident Reason:		FIRE, EXPLOSION			
Incident Summary:		PRIVATE OWNER- FIRE AT HOUSE/GARAGE,110 L ACETO-NE BURNED/RUNOFF, CLEANED			

<u>6</u>	1 of 1	NW/65.0	84.8 / 0.00	Hamilton ON	WWIS
Well ID:	7156211			Data Entry Status:	
Construction Date:				Data Src:	
Primary Water Use:	Other			Date Received:	12/9/2010
Sec. Water Use:				Selected Flag:	Yes
Final Well Status:	Abandoned-Other			Abandonment Rec:	Yes
Water Type:				Contractor:	7215
Casing Material:				Form Version:	7
Audit No:	Z121728			Owner:	
Tag:				Street Name:	201 ROBERT ST
Construction Method:				County:	WENTWORTH
Elevation (m):				Municipality:	HAMILTON CITY
Elevation Reliability:				Site Info:	
Depth to Bedrock:				Lot:	
Well Depth:				Concession:	
Overburden/Bedrock:				Concession Name:	
Pump Rate:				Easting NAD83:	
Static Water Level:				Northing NAD83:	
Flowing (Y/N):				Zone:	
Flow Rate:				UTM Reliability:	
Clear/Cloudy:					

Bore Hole Information

Bore Hole ID:	1003435133	Elevation:	85
DP2BR:		Elevrc:	
Spatial Status:		Zone:	17
Code OB:		East83:	592779
Code OB Desc:		Org CS:	UTM83
Open Hole:		North83:	4790507
Cluster Kind:		UTMRC:	3
Date Completed:	20-OCT-10	UTMRC Desc:	margin of error : 10 - 30 m
Remarks:		Location Method:	wwr
Elevrc Desc:			
Location Source Date:			
Improvement Location Source:			
Improvement Location Method:			
Source Revision Comment:			
Supplier Comment:			

Annular Space/Abandonment

Sealing Record

Plug ID:	1003741226
Layer:	1
Plug From:	0
Plug To:	20
Plug Depth UOM:	ft

Method of Construction & Well

Use

Method Construction ID:	1003741224
Method Construction Code:	
Method Construction:	

Map Key	Number of Records	Direction/ Distance (m)	Elev/Diff (m)	Site	DB
---------	-------------------	----------------------------	------------------	------	----

Other Method Construction:

Pipe Information

Pipe ID: 1003741217
Casing No: 0
Comment:
Alt Name:

Construction Record - Casing

Casing ID: 1003741221
Layer:
Material:
Open Hole or Material:
Depth From:
Depth To:
Casing Diameter:
Casing Diameter UOM: inch
Casing Depth UOM: ft

Construction Record - Screen

Screen ID: 1003741222
Layer:
Slot:
Screen Top Depth:
Screen End Depth:
Screen Material:
Screen Depth UOM: ft
Screen Diameter UOM: inch
Screen Diameter:

Water Details

Water ID: 1003741220
Layer: 1
Kind Code:
Kind:
Water Found Depth:
Water Found Depth UOM: ft

Hole Diameter

Hole ID: 1003741219
Diameter: 8
Depth From: 0
Depth To: 20
Hole Depth UOM: ft
Hole Diameter UOM: inch

7	1 of 3	N/67.4	84.8 / 0.00	221 Barton St E Hamilton ON L8L2W7	EHS
-------------------	--------	--------	-------------	---------------------------------------	-----

Order No:	20170208069	Municipality:	
Status:	C	Lot/Building Size:	
Report Type:	Standard Report	X:	-79.856121
Date Received:	08-FEB-17	Y:	43.261922
Report Date:	14-FEB-17	Search Radius (km):	.25
Client Prov/State:	BC		
Previous Site Name:			

Map Key	Number of Records	Direction/ Distance (m)	Elev/Diff (m)	Site	DB
Report Requested by:		Pottinger Gaherty Environmental Consultants Ltd.			
Nearest Intersection:					
Additional Info Ordered:		Fire Insur. Maps and/or Site Plans; Aerial Photos			
<u>7</u>	2 of 3	N/67.4	84.8 / 0.00	221 Barton St E Hamilton ON L8L2W7	EHS
Order No:	20170208069			Municipality:	
Status:	C			Lot/Building Size:	
Report Type:	Standard Report			X:	-79.856121
Date Received:	08-FEB-17			Y:	43.261922
Report Date:	14-FEB-17			Search Radius (km):	.25
Client Prov/State:	BC				
Previous Site Name:					
Report Requested by:		Pottinger Gaherty Environmental Consultants Ltd.			
Nearest Intersection:					
Additional Info Ordered:		Fire Insur. Maps and/or Site Plans; Aerial Photos			
<u>7</u>	3 of 3	N/67.4	84.8 / 0.00	Dalcan Services Ltd. 221A Barton St Stoney Creek ON L8E 2K3	SC7
Established:	01-JUL-73				
Plant Size (ft²):	2650				
Employment:					
--Details--					
Description:	Coating, Engraving, Heat Treating and Allied Activities				
SIC/NAICS Code:	332810				
Description:	Commercial and Industrial Machinery and Equipment (except Automotive and Electronic) Repair and Maintenance				
SIC/NAICS Code:	811310				
Description:	All Other Wholesaler-Distributors				
SIC/NAICS Code:	418990				
<u>8</u>	1 of 1	NNE/77.1	84.8 / 0.00	Hamilton ON	WWIS
Well ID:	7284712			Data Entry Status:	
Construction Date:				Data Src:	
Primary Water Use:	Test Hole			Date Received:	4/10/2017
Sec. Water Use:	Monitoring			Selected Flag:	Yes
Final Well Status:	Monitoring and Test Hole			Abandonment Rec:	
Water Type:				Contractor:	7241
Casing Material:				Form Version:	7
Audit No:	Z247370			Owner:	
Tag:	A171185			Street Name:	221 BARTON ST E
Construction Method:				County:	WENTWORTH
Elevation (m):				Municipality:	HAMILTON CITY (BARTON)
Elevation Reliability:				Site Info:	
Depth to Bedrock:				Lot:	
Well Depth:				Concession:	
Overburden/Bedrock:				Concession Name:	
Pump Rate:				Easting NAD83:	
Static Water Level:				Northing NAD83:	
Flowing (Y/N):				Zone:	
Flow Rate:				UTM Reliability:	
Clear/Cloudy:					

Map Key	Number of Records	Direction/ Distance (m)	Elev/Diff (m)	Site	DB
<u>Bore Hole Information</u>					
Bore Hole ID:	1006377898			Elevation:	85.05
DP2BR:				Elevrc:	
Spatial Status:				Zone:	17
Code OB:				East83:	592856
Code OB Desc:				Org CS:	UTM83
Open Hole:				North83:	4790543
Cluster Kind:				UTMRC:	4
Date Completed:	15-MAR-17			UTMRC Desc:	margin of error : 30 m - 100 m
Remarks:				Location Method:	wwr
Elevrc Desc:					
Location Source Date:					
Improvement Location Source:					
Improvement Location Method:					
Source Revision Comment:					
Supplier Comment:					
<u>Overburden and Bedrock</u>					
<u>Materials Interval</u>					
Formation ID:	1006638829				
Layer:	2				
Color:	6				
General Color:	BROWN				
Mat1:	01				
Most Common Material:	FILL				
Mat2:	05				
Other Materials:	CLAY				
Mat3:	85				
Other Materials:	SOFT				
Formation Top Depth:	.5				
Formation End Depth:	5				
Formation End Depth UOM:	ft				
<u>Overburden and Bedrock</u>					
<u>Materials Interval</u>					
Formation ID:	1006638828				
Layer:	1				
Color:	8				
General Color:	BLACK				
Mat1:					
Most Common Material:					
Mat2:	60				
Other Materials:	CEMENTED				
Mat3:	85				
Other Materials:	SOFT				
Formation Top Depth:	0				
Formation End Depth:	.5				
Formation End Depth UOM:	ft				
<u>Overburden and Bedrock</u>					
<u>Materials Interval</u>					
Formation ID:	1006638830				
Layer:	3				
Color:	2				
General Color:	GREY				
Mat1:	05				
Most Common Material:	CLAY				
Mat2:	06				

Map Key	Number of Records	Direction/ Distance (m)	Elev/Diff (m)	Site	DB
Other Materials:		SILT			
Mat3:		85			
Other Materials:		SOFT			
Formation Top Depth:		5			
Formation End Depth:		16			
Formation End Depth UOM:		ft			
<u>Annular Space/Abandonment Sealing Record</u>					
Plug ID:		1006638839			
Layer:		2			
Plug From:		1			
Plug To:		5			
Plug Depth UOM:		ft			
<u>Annular Space/Abandonment Sealing Record</u>					
Plug ID:		1006638838			
Layer:		1			
Plug From:		0			
Plug To:		1			
Plug Depth UOM:		ft			
<u>Annular Space/Abandonment Sealing Record</u>					
Plug ID:		1006638840			
Layer:		3			
Plug From:		5			
Plug To:		16			
Plug Depth UOM:		ft			
<u>Method of Construction & Well Use</u>					
Method Construction ID:		1006638837			
Method Construction Code:		2			
Method Construction:		Rotary (Convent.)			
Other Method Construction:					
<u>Pipe Information</u>					
Pipe ID:		1006638827			
Casing No:		0			
Comment:					
Alt Name:					
<u>Construction Record - Casing</u>					
Casing ID:		1006638833			
Layer:		1			
Material:		5			
Open Hole or Material:		PLASTIC			
Depth From:		0			
Depth To:		6			
Casing Diameter:		2			
Casing Diameter UOM:		inch			
Casing Depth UOM:		ft			

Map Key	Number of Records	Direction/ Distance (m)	Elev/Diff (m)	Site	DB
<u>Construction Record - Screen</u>					
Screen ID:	1006638834				
Layer:	1				
Slot:	10				
Screen Top Depth:	6				
Screen End Depth:	16				
Screen Material:	5				
Screen Depth UOM:	ft				
Screen Diameter UOM:	inch				
Screen Diameter:	2.25				
<u>Water Details</u>					
Water ID:	1006638832				
Layer:					
Kind Code:					
Kind:					
Water Found Depth:					
Water Found Depth UOM:	ft				
<u>Hole Diameter</u>					
Hole ID:	1006638831				
Diameter:	6				
Depth From:	0				
Depth To:	16				
Hole Depth UOM:	ft				
Hole Diameter UOM:	inch				
<u>9</u>	1 of 1	NNE/88.8	84.8 / 0.00	Hamilton ON	WWIS
Well ID:	7284713			Data Entry Status:	
Construction Date:				Data Src:	
Primary Water Use:	Test Hole			Date Received:	4/10/2017
Sec. Water Use:	Monitoring			Selected Flag:	Yes
Final Well Status:	Monitoring and Test Hole			Abandonment Rec:	
Water Type:				Contractor:	7241
Casing Material:				Form Version:	7
Audit No:	Z247372			Owner:	
Tag:	A172015			Street Name:	221 BARTON ST E
Construction Method:				County:	WENTWORTH
Elevation (m):				Municipality:	HAMILTON CITY (BARTON)
Elevation Reliability:				Site Info:	
Depth to Bedrock:				Lot:	
Well Depth:				Concession:	
Overburden/Bedrock:				Concession Name:	
Pump Rate:				Easting NAD83:	
Static Water Level:				Northing NAD83:	
Flowing (Y/N):				Zone:	
Flow Rate:				UTM Reliability:	
Clear/Cloudy:					
<u>Bore Hole Information</u>					
Bore Hole ID:	1006377901			Elevation:	85.06
DP2BR:				Elevrc:	
Spatial Status:				Zone:	17
Code OB:				East83:	592863
Code OB Desc:				Org CS:	UTM83
Open Hole:				North83:	4790553

Map Key	Number of Records	Direction/ Distance (m)	Elev/Diff (m)	Site	DB
Cluster Kind:				UTMRC:	4
Date Completed:	15-MAR-17			UTMRC Desc:	margin of error : 30 m - 100 m
Remarks:				Location Method:	wwr
Elevrc Desc:					
Location Source Date:					
Improvement Location Source:					
Improvement Location Method:					
Source Revision Comment:					
Supplier Comment:					
<u>Overburden and Bedrock</u>					
<u>Materials Interval</u>					
Formation ID:		1006638842			
Layer:		1			
Color:		8			
General Color:		BLACK			
Mat1:					
Most Common Material:					
Mat2:		60			
Other Materials:		CEMENTED			
Mat3:		85			
Other Materials:		SOFT			
Formation Top Depth:		0			
Formation End Depth:		.5			
Formation End Depth UOM:		ft			
<u>Overburden and Bedrock</u>					
<u>Materials Interval</u>					
Formation ID:		1006638843			
Layer:		2			
Color:		6			
General Color:		BROWN			
Mat1:		05			
Most Common Material:		CLAY			
Mat2:		06			
Other Materials:		SILT			
Mat3:		85			
Other Materials:		SOFT			
Formation Top Depth:		.5			
Formation End Depth:		5			
Formation End Depth UOM:		ft			
<u>Overburden and Bedrock</u>					
<u>Materials Interval</u>					
Formation ID:		1006638845			
Layer:		4			
Color:		2			
General Color:		GREY			
Mat1:		05			
Most Common Material:		CLAY			
Mat2:		06			
Other Materials:		SILT			
Mat3:		85			
Other Materials:		SOFT			
Formation Top Depth:		7			
Formation End Depth:		15			
Formation End Depth UOM:		ft			
<u>Overburden and Bedrock</u>					

Map Key	Number of Records	Direction/ Distance (m)	Elev/Diff (m)	Site	DB
<u>Materials Interval</u>					
Formation ID:		1006638844			
Layer:		3			
Color:		6			
General Color:		BROWN			
Mat1:		08			
Most Common Material:		FINE SAND			
Mat2:		06			
Other Materials:		SILT			
Mat3:		85			
Other Materials:		SOFT			
Formation Top Depth:		5			
Formation End Depth:		7			
Formation End Depth UOM:		ft			
<u>Annular Space/Abandonment Sealing Record</u>					
Plug ID:		1006638855			
Layer:		3			
Plug From:		4			
Plug To:		15			
Plug Depth UOM:		ft			
<u>Annular Space/Abandonment Sealing Record</u>					
Plug ID:		1006638853			
Layer:		1			
Plug From:		0			
Plug To:		1			
Plug Depth UOM:		ft			
<u>Annular Space/Abandonment Sealing Record</u>					
Plug ID:		1006638854			
Layer:		2			
Plug From:		1			
Plug To:		4			
Plug Depth UOM:		ft			
<u>Method of Construction & Well Use</u>					
Method Construction ID:		1006638852			
Method Construction Code:		2			
Method Construction:		Rotary (Convent.)			
Other Method Construction:					
<u>Pipe Information</u>					
Pipe ID:		1006638841			
Casing No:		0			
Comment:					
Alt Name:					
<u>Construction Record - Casing</u>					
Casing ID:		1006638848			

Map Key	Number of Records	Direction/ Distance (m)	Elev/Diff (m)	Site	DB
Layer:		1			
Material:		5			
Open Hole or Material:		PLASTIC			
Depth From:		0			
Depth To:		5			
Casing Diameter:		2			
Casing Diameter UOM:		inch			
Casing Depth UOM:		ft			
<u>Construction Record - Screen</u>					
Screen ID:		1006638849			
Layer:		1			
Slot:		10			
Screen Top Depth:		5			
Screen End Depth:		15			
Screen Material:		5			
Screen Depth UOM:		ft			
Screen Diameter UOM:		inch			
Screen Diameter:		2.25			
<u>Water Details</u>					
Water ID:		1006638847			
Layer:					
Kind Code:					
Kind:					
Water Found Depth:					
Water Found Depth UOM:		ft			
<u>Hole Diameter</u>					
Hole ID:		1006638846			
Diameter:		6			
Depth From:		0			
Depth To:		15			
Hole Depth UOM:		ft			
Hole Diameter UOM:		inch			
10	1 of 1	ESE/95.2	85.8 / 1.00	SPALLACCI CONTRACTING LTD. 255 WEST AVENUE NORTH HAMILTON ON L8L 5C8	GEN
Generator No.:	ON6587317			PO Box No.:	
Status:				Country:	
Approval Years:	2009			Choice of Contact:	
Contam. Facility:				Co Admin:	
MHSW Facility:				Phone No. Admin:	
SIC Code:	238190				
SIC Description:	Other Foundation Structure and Building Exterior Contractors				
--Details--					
Waste Code:	145				
Waste Description:	PAINT/PIGMENT/COATING RESIDUES				
Waste Code:	148				
Waste Description:	INORGANIC LABORATORY CHEMICALS				
Waste Code:	243				
Waste Description:	PCBS				
Waste Code:	263				

Map Key	Number of Records	Direction/ Distance (m)	Elev/Diff (m)	Site	DB
Waste Description:		ORGANIC LABORATORY CHEMICALS			
Waste Code:		268			
Waste Description:		AMINES			
11	1 of 79	NW/98.1	84.8 / 0.00	R.M. OF HAMILTON-WENTWORTH UPPER WELLINGTON ST. HAMILTON CITY ON	CA
Certificate #:		3-0271-87-			
Application Year:		87			
Issue Date:		3/23/1987			
Approval Type:		Municipal sewage			
Status:		Approved			
Application Type:					
Client Name:					
Client Address:					
Client City:					
Client Postal Code:					
Project Description:					
Contaminants:					
Emission Control:					
11	2 of 79	NW/98.1	84.8 / 0.00	R.M. OF HAMILTON-WENTWORTH BARTON STREET HAMILTON CITY ON	CA
Certificate #:		3-1006-86-			
Application Year:		86			
Issue Date:		7/28/1986			
Approval Type:		Municipal sewage			
Status:		Approved			
Application Type:					
Client Name:					
Client Address:					
Client City:					
Client Postal Code:					
Project Description:					
Contaminants:					
Emission Control:					
11	3 of 79	NW/98.1	84.8 / 0.00	R. M. OF HAMILTON-WENTWORTH BARTON STREET HAMILTON CITY ON	CA
Certificate #:		7-0396-86-			
Application Year:		86			
Issue Date:		5/9/1986			
Approval Type:		Municipal water			
Status:		Approved			
Application Type:					
Client Name:					
Client Address:					
Client City:					
Client Postal Code:					
Project Description:					
Contaminants:					
Emission Control:					

Map Key	Number of Records	Direction/ Distance (m)	Elev/Diff (m)	Site	DB
11	4 of 79	NW/98.1	84.8 / 0.00	R.M. OF HAMILTON-WENTWORTH BARTON STREET EAST HAMILTON CITY ON	CA
<p> Certificate #: 7-0813-86- Application Year: 86 Issue Date: 7/28/1986 Approval Type: Municipal water Status: Approved Application Type: Client Name: Client Address: Client City: Client Postal Code: Project Description: Contaminants: Emission Control: </p>					
11	5 of 79	NW/98.1	84.8 / 0.00	R.M. OF HAMILTON-WENTWORTH BARTON ST. BARTON ST. PH. 3 HAMILTON CITY ON	CA
<p> Certificate #: 7-0756-88- Application Year: 88 Issue Date: 6/14/1988 Approval Type: Municipal water Status: Approved Application Type: Client Name: Client Address: Client City: Client Postal Code: Project Description: Contaminants: Emission Control: </p>					
11	6 of 79	NW/98.1	84.8 / 0.00	R.M. OF HAMILTON-WENTWORTH UPPER WELLINGTON ST/REDHILL CK HAMILTON CITY ON	CA
<p> Certificate #: 3-0068-94- Application Year: 94 Issue Date: 1/31/1994 Approval Type: Municipal sewage Status: Approved Application Type: Client Name: Client Address: Client City: Client Postal Code: Project Description: Contaminants: Emission Control: </p>					
11	7 of 79	NW/98.1	84.8 / 0.00	R.M. OF HAMILTON-WENTWORTH BARTON STREET HAMILTON CITY ON	CA
<p> Certificate #: 3-0653-88- Application Year: 88 Issue Date: 5/13/1988 </p>					

Map Key	Number of Records	Direction/ Distance (m)	Elev/Diff (m)	Site	DB
Approval Type: Municipal sewage Status: Approved Application Type: Client Name: Client Address: Client City: Client Postal Code: Project Description: Contaminants: Emission Control:					
11	8 of 79	NW/98.1	84.8 / 0.00	R.M. OF HAMILTON-WENTWORTH BARTON STREET HAMILTON CITY ON	CA
Certificate #: 7-1142-88- Application Year: 88 Issue Date: 8/5/1988 Approval Type: Municipal water Status: Approved Application Type: Client Name: Client Address: Client City: Client Postal Code: Project Description: Contaminants: Emission Control:					
11	9 of 79	NW/98.1	84.8 / 0.00	R.M. OF HAMILTON-WENTWORTH UPPER WELLINGTON ST. HAMILTON CITY ON	CA
Certificate #: 7-0216-87- Application Year: 87 Issue Date: 3/20/1987 Approval Type: Municipal water Status: Approved Application Type: Client Name: Client Address: Client City: Client Postal Code: Project Description: Contaminants: Emission Control:					
11	10 of 79	NW/98.1	84.8 / 0.00	R.M. OF HAMILTON-WENTWORTH LOT 13,CON.2/FERGUSON AVE.N. HAMILTON ON	CA
Certificate #: 7-0446-98- Application Year: 98 Issue Date: 6/2/1998 Approval Type: Municipal water Status: Approved Application Type: Client Name: Client Address: Client City:					

Map Key	Number of Records	Direction/ Distance (m)	Elev/Diff (m)	Site	DB
Client Postal Code: Project Description: Contaminants: Emission Control:					
11	11 of 79	NW/98.1	84.8 / 0.00	200 RYMAL ROAD INC. ALLISON EST.4/U.WELLINGTON ST. HAMILTON CITY ON	CA
Certificate #: 7-0565-97- Application Year: 97 Issue Date: 7/2/1997 Approval Type: Municipal water Status: Approved Application Type: Client Name: Client Address: Client City: Client Postal Code: Project Description: Contaminants: Emission Control:					
11	12 of 79	NW/98.1	84.8 / 0.00	200 RYMAL ROAD INC. ALLISON EST.4/U.WELLINGTON ST. HAMILTON CITY ON	CA
Certificate #: 3-0745-97- Application Year: 97 Issue Date: 7/2/1997 Approval Type: Municipal sewage Status: Approved Application Type: Client Name: Client Address: Client City: Client Postal Code: Project Description: Contaminants: Emission Control:					
11	13 of 79	NW/98.1	84.8 / 0.00	CITY BARTON ST. HAMILTON CITY ON	CA
Certificate #: 7-0201-85-006 Application Year: 85 Issue Date: 4/15/85 Approval Type: Municipal water Status: Approved Application Type: Client Name: Client Address: Client City: Client Postal Code: Project Description: Contaminants: Emission Control:					

Map Key	Number of Records	Direction/ Distance (m)	Elev/Diff (m)	Site	DB
11	14 of 79	NW/98.1	84.8 / 0.00	R.M. OF HAMILTON-WENTWORTH FERGUSON AVE.N/BARNSDALE AVE. HAMILTON CITY ON	CA
Certificate #:		3-1454-95-006			
Application Year:		95			
Issue Date:		11/1/95			
Approval Type:		Municipal sewage			
Status:		Approved			
Application Type:					
Client Name:					
Client Address:					
Client City:					
Client Postal Code:					
Project Description:					
Contaminants:					
Emission Control:					
11	15 of 79	NW/98.1	84.8 / 0.00	600 Furgenson N., Wellington St. Marine Terminal Hamilton ON	CA
Certificate #:		4625-4RYPW4			
Application Year:		00			
Issue Date:		12/14/00			
Approval Type:		Industrial air			
Status:		Approved			
Application Type:		New Certificate of Approval			
Client Name:		Birmingham Construction Limited			
Client Address:		600 Furgenson N., Wellington St. Marine Terminal			
Client City:		Hamilton			
Client Postal Code:		L8L 4Z9			
Project Description:		This application is for an Air Certificate of Approval for emissions to the atmosphere from the installation of a paint spray booth and associated air make up unit.			
Contaminants:					
Emission Control:					
11	16 of 79	NW/98.1	84.8 / 0.00	#260 to #300 Winona Road From Highway No. 8 to Barton Street East Hamilton ON	CA
Certificate #:		4176-5A2QM7			
Application Year:		02			
Issue Date:		5/13/02			
Approval Type:		Municipal & Private sewage			
Status:		Approved			
Application Type:		New Certificate of Approval			
Client Name:		City of Hamilton			
Client Address:		71 Main Street West, 2nd Floor			
Client City:		Hamilton			
Client Postal Code:		L8N 3T4			
Project Description:		This application is for approval to install storm sewers on Winona Road in the City of Hamilton.			
Contaminants:					
Emission Control:					
11	17 of 79	NW/98.1	84.8 / 0.00	Wellington Street North Hamilton ON	CA
Certificate #:		4299-5CYPFU			
Application Year:		02			
Issue Date:		8/14/02			

Map Key	Number of Records	Direction/ Distance (m)	Elev/Diff (m)	Site	DB
Approval Type: Municipal & Private sewage Status: Approved Application Type: New Certificate of Approval Client Name: City of Hamilton Client Address: 71 Main Street West, 2nd Floor Client City: Hamilton Client Postal Code: L8N 3T4 Project Description: Approval is sought for the construction of storm and sanitary sewers on Wellington Street North. Contaminants: Emission Control:					
11	18 of 79	NW/98.1	84.8 / 0.00	Victoria Avenue North Hamilton ON	CA
Certificate #: 0768-529HU2 Application Year: 01 Issue Date: 9/5/01 Approval Type: Municipal & Private water Status: Approved Application Type: New Certificate of Approval Client Name: The Corporation of the City of Hamilton Client Address: 71 Main Street West, 2nd Floor Client City: Hamilton Client Postal Code: L8N 3T4 Project Description: Watermains to be constructed on Victoria Avenue North Contaminants: Emission Control:					
11	19 of 79	NW/98.1	84.8 / 0.00	Victoria Avenue and Clark Avenue Hamilton ON	CA
Certificate #: 5853-52KJ7A Application Year: 01 Issue Date: 9/14/01 Approval Type: Municipal & Private sewage Status: Approved Application Type: New Certificate of Approval Client Name: The Corporation of the City of Hamilton Client Address: 71 Main Street West Client City: Hamilton Client Postal Code: L8P 4Y5 Project Description: This application is for the construction of storm sewer on Victoria Avenue and Clark Avenue, and sanitary sewer on Victoria Avenue. Contaminants: Emission Control:					
11	20 of 79	NW/98.1	84.8 / 0.00	#260 to #300 Winona Road From Highway No. 8 to Barton Street East Hamilton ON	CA
Certificate #: 7545-5A2KZ3 Application Year: 02 Issue Date: 5/13/02 Approval Type: Municipal & Private water Status: Approved Application Type: New Certificate of Approval Client Name: City of Hamilton Client Address: 71 Main Street West Client City: Hamilton Client Postal Code: L8P 4Y5					

Map Key	Number of Records	Direction/ Distance (m)	Elev/Diff (m)	Site	DB
Project Description:		Construction of watermains			
Contaminants:					
Emission Control:					
11	21 of 79	NW/98.1	84.8 / 0.00	Ferguson Avenue Hamilton ON	CA
Certificate #:		4786-4XXNPW			
Application Year:		01			
Issue Date:		7/6/01			
Approval Type:		Municipal & Private water			
Status:		Approved			
Application Type:		New Certificate of Approval			
Client Name:		Corporation of the City of Hamilton			
Client Address:		71 Main Street West			
Client City:		Hamilton			
Client Postal Code:		L8P 4Y5			
Project Description:		This application is for the construction of watermain on Ferguson Avenue, in the City of Hamilton.			
Contaminants:					
Emission Control:					
11	22 of 79	NW/98.1	84.8 / 0.00	City of Hamilton Ferguson Avenue South (from approx. 125 m south of Hunter Street to Jackson Stre Hamilton ON	CA
Certificate #:		1387-6MRH7U			
Application Year:		2006			
Issue Date:		3/15/2006			
Approval Type:		Municipal and Private Sewage Works			
Status:		Approved			
Application Type:					
Client Name:					
Client Address:					
Client City:					
Client Postal Code:					
Project Description:					
Contaminants:					
Emission Control:					
11	23 of 79	NW/98.1	84.8 / 0.00	City of Hamilton Cannon St., Kelly St., Cathcart St.. Hamilton ON	CA
Certificate #:		4252-62ES2B			
Application Year:		2004			
Issue Date:		6/30/2004			
Approval Type:		Municipal and Private Sewage Works			
Status:		Approved			
Application Type:					
Client Name:					
Client Address:					
Client City:					
Client Postal Code:					
Project Description:					
Contaminants:					
Emission Control:					

Map Key	Number of Records	Direction/ Distance (m)	Elev/Diff (m)	Site	DB
11	24 of 79	NW/98.1	84.8 / 0.00	City of Hamilton Ferguson Avenue Hamilton ON	CA
Certificate #:		4348-6R8L68			
Application Year:		2007			
Issue Date:		2/1/2007			
Approval Type:		Municipal and Private Sewage Works			
Status:		Approved			
Application Type:					
Client Name:					
Client Address:					
Client City:					
Client Postal Code:					
Project Description:					
Contaminants:					
Emission Control:					
11	25 of 79	NW/98.1	84.8 / 0.00	City of Hamilton Ferguson Avenue Hamilton ON	CA
Certificate #:		4537-5YFKMM			
Application Year:		2004			
Issue Date:		4/28/2004			
Approval Type:		Municipal and Private Sewage Works			
Status:		Approved			
Application Type:					
Client Name:					
Client Address:					
Client City:					
Client Postal Code:					
Project Description:					
Contaminants:					
Emission Control:					
11	26 of 79	NW/98.1	84.8 / 0.00	City of Hamilton Barton Street East Hamilton ON	CA
Certificate #:		4688-72DMWC			
Application Year:		2007			
Issue Date:		4/20/2007			
Approval Type:		Municipal and Private Sewage Works			
Status:		Approved			
Application Type:					
Client Name:					
Client Address:					
Client City:					
Client Postal Code:					
Project Description:					
Contaminants:					
Emission Control:					
11	27 of 79	NW/98.1	84.8 / 0.00	City of Hamilton Wellington St., Inchlee Dr., Alderney Ave. Hamilton ON	CA
Certificate #:		5862-5ZXJBS			
Application Year:		2004			
Issue Date:		6/15/2004			

Map Key	Number of Records	Direction/ Distance (m)	Elev/Diff (m)	Site	DB
Approval Type: Municipal and Private Sewage Works Status: Approved Application Type: Client Name: Client Address: Client City: Client Postal Code: Project Description: Contaminants: Emission Control:					
11	28 of 79	NW/98.1	84.8 / 0.00	City of Hamilton Barton Street East Hamilton ON	CA
Certificate #: 9221-6CXKDX Application Year: 2005 Issue Date: 6/3/2005 Approval Type: Municipal and Private Sewage Works Status: Approved Application Type: Client Name: Client Address: Client City: Client Postal Code: Project Description: Contaminants: Emission Control:					
11	29 of 79	NW/98.1	84.8 / 0.00	City of Hamilton Dunsmure Rd Area/Barton St & Ottawa St (Dunsmure Rd, Park Row N, Province St N, Hamilton ON	CA
Certificate #: 0555-8GCJH9 Application Year: 2011 Issue Date: 5/4/2011 Approval Type: Municipal and Private Sewage Works Status: Approved Application Type: Client Name: Client Address: Client City: Client Postal Code: Project Description: Contaminants: Emission Control:					
11	30 of 79	NW/98.1	84.8 / 0.00	City of Hamilton Birge Street between Wellington Street North and Victoria Avenue North Hamilton ON	CA
Certificate #: 1772-8J8KWL Application Year: 2011 Issue Date: 6/30/2011 Approval Type: Municipal and Private Sewage Works Status: Approved Application Type: Client Name:					

Map Key	Number of Records	Direction/ Distance (m)	Elev/Diff (m)	Site	DB
---------	-------------------	-------------------------	---------------	------	----

Client Address:
 Client City:
 Client Postal Code:
 Project Description:
 Contaminants:
 Emission Control:

[11](#) 31 of 79 NW/98.1 84.8 / 0.00 City of Hamilton Talbot Street from Barton Street East to Walmer Road Hamilton ON CA

Certificate #: 7385-8JJK5T
 Application Year: 2011
 Issue Date: 7/11/2011
 Approval Type: Municipal and Private Sewage Works
 Status: Approved
 Application Type:
 Client Name:
 Client Address:
 Client City:
 Client Postal Code:
 Project Description:
 Contaminants:
 Emission Control:

[11](#) 32 of 79 NW/98.1 84.8 / 0.00 Parkland Industries 331 Hwy 17 West, Espanola 1050 Kingsway Blvd, Sudbury 1594 Barton St. East, Hamilton CITY OF HAMILTON DISTRICT OF SUDBURY HAMILTON TOWN OF ESPANOLA TOWNSHIP OF HAMILTON ON EBR

Company Name: Parkland Industries
 EBR Registry No.: 012-7590
 Ministry Ref. No.: SR 1813076, 1813090,
 Notice Type: Instrument Decision
 Notice Date: June 09, 2016
 Proposal Date: May 09, 2016
 Year: 2016
 Proponent Address: 1122 International Boulevard, Burlington Ontario, Canada L7L 6Z8
 Instrument Type: (Liquid Fuels Handling Code) - Liquid Fuels Handling Code Section
 Location Other:

Location:

331 Hwy 17 West, Espanola 1050 Kingsway Blvd, Sudbury 1594 Barton St. East, Hamilton CITY OF HAMILTON DISTRICT OF SUDBURY HAMILTON TOWN OF ESPANOLA TOWNSHIP OF HAMILTON

[11](#) 33 of 79 NW/98.1 84.8 / 0.00 City of Hamilton Parkdale Ave N from Barton Street East to Burlington Street Hamilton ON L8R 2K3 ECA

Approval No: 4911-A8BJC3 SWP Area Name:
 Approval Date: 2016-03-31 MOE District:
 Status: Approved City: Hamilton
 Record Type: ECA Longitude:
 Link Source: IDS Latitude:
 Approval Type: ECA-MUNICIPAL AND PRIVATE SEWAGE WORKS

Map Key	Number of Records	Direction/ Distance (m)	Elev/Diff (m)	Site	DB
Project Type:		MUNICIPAL AND PRIVATE SEWAGE WORKS			
Address:		Parkdale Ave N from Barton Street East to Burlington Street			
Full Address:					
Full PDF Link:		https://www.accessenvironment.ene.gov.on.ca/instruments/7361-A3BLHH-14.pdf			
11	34 of 79	NW/98.1	84.8 / 0.00	City of Hamilton Ferguson Ave Hamilton ON L8P 4Y5	ECA
Approval No:		4786-4XXNPW		SWP Area Name:	
Approval Date:		2001-07-06		MOE District:	
Status:		Approved		City:	
Record Type:		ECA		Longitude:	
Link Source:		IDS		Latitude:	
Approval Type:		ECA-Municipal and Private Water Works			
Project Type:		Municipal and Private Water Works			
Address:		Ferguson Ave			
Full Address:					
Full PDF Link:					
11	35 of 79	NW/98.1	84.8 / 0.00	City of Hamilton Barton St E Hamilton ON L8P 4Y5	ECA
Approval No:		8627-72DNLE		SWP Area Name:	
Approval Date:		2007-04-20		MOE District:	
Status:		Approved		City:	
Record Type:		ECA		Longitude:	
Link Source:		IDS		Latitude:	
Approval Type:		ECA-Municipal Drinking Water Systems			
Project Type:		Municipal Drinking Water Systems			
Address:		Barton St E			
Full Address:					
Full PDF Link:					
11	36 of 79	NW/98.1	84.8 / 0.00	City of Hamilton Wellington St. Inchlee Dr. Alderney Ave Hamilton ON L8P 4Y5	ECA
Approval No:		5862-5ZXJBS		SWP Area Name:	
Approval Date:		2004-06-15		MOE District:	
Status:		Approved		City: Hamilton	
Record Type:		ECA		Longitude:	
Link Source:		IDS		Latitude:	
Approval Type:		ECA-MUNICIPAL AND PRIVATE SEWAGE WORKS			
Project Type:		MUNICIPAL AND PRIVATE SEWAGE WORKS			
Address:		Wellington St. Inchlee Dr. Alderney Ave			
Full Address:					
Full PDF Link:		https://www.accessenvironment.ene.gov.on.ca/instruments/2687-5YWHKU-14.pdf			
11	37 of 79	NW/98.1	84.8 / 0.00	City of Hamilton Barton St E Hamilton ON L8R 2K3	ECA
Approval No:		2013-79FS9Q		SWP Area Name:	
Approval Date:		2007-12-03		MOE District:	
Status:		Approved		City:	
Record Type:		ECA		Longitude:	
Link Source:		IDS		Latitude:	

Map Key	Number of Records	Direction/ Distance (m)	Elev/Diff (m)	Site	DB
Approval Type: Project Type: Address: Full Address: Full PDF Link:		ECA-Municipal Drinking Water Systems Municipal Drinking Water Systems Barton St E			
11	38 of 79	NW/98.1	84.8 / 0.00	City of Hamilton Ferguson Ave S (from approx. 125 m south of Hunter Street to Jackson Street East) Hamilton ON L8P 4Y5	ECA
Approval No: Approval Date: Status: Record Type: Link Source: Approval Type: Project Type: Address: Full Address: Full PDF Link:		1387-6MRH7U 2006-03-15 Approved ECA IDS ECA-MUNICIPAL AND PRIVATE SEWAGE WORKS MUNICIPAL AND PRIVATE SEWAGE WORKS Ferguson Ave S (from approx. 125 m south of Hunter Street to Jackson Street East) https://www.accessenvironment.ene.gov.on.ca/instruments/9492-6MPTJ5-14.pdf			SWP Area Name: MOE District: City: Longitude: Latitude:
					Hamilton
11	39 of 79	NW/98.1	84.8 / 0.00	City of Hamilton Victoria Avenue and Clark Avenue Hamilton ON L8P 4Y5	ECA
Approval No: Approval Date: Status: Record Type: Link Source: Approval Type: Project Type: Address: Full Address: Full PDF Link:		5853-52KJ7A 2001-09-14 Approved ECA IDS ECA-MUNICIPAL AND PRIVATE SEWAGE WORKS MUNICIPAL AND PRIVATE SEWAGE WORKS Victoria Avenue and Clark Avenue https://www.accessenvironment.ene.gov.on.ca/instruments/1050-522LK4-14.pdf			SWP Area Name: MOE District: City: Longitude: Latitude:
					Hamilton
11	40 of 79	NW/98.1	84.8 / 0.00	City of Hamilton Barton St W Hamilton ON L8R 2K3	ECA
Approval No: Approval Date: Status: Record Type: Link Source: Approval Type: Project Type: Address: Full Address: Full PDF Link:		6619-6HAJDY 2005-10-18 Approved ECA IDS ECA-Municipal Drinking Water Systems Municipal Drinking Water Systems Barton St W			SWP Area Name: MOE District: City: Longitude: Latitude:
11	41 of 79	NW/98.1	84.8 / 0.00	City of Hamilton Cannon St. Kelly St Cathcart St.. Hamilton ON L8P 4Y5	ECA
Approval No: Approval Date: Status:		4252-62ES2B 2004-06-30 Approved			SWP Area Name: MOE District: City:
					Hamilton

Map Key	Number of Records	Direction/ Distance (m)	Elev/Diff (m)	Site	DB
Record Type: ECA Link Source: IDS Approval Type: ECA-MUNICIPAL AND PRIVATE SEWAGE WORKS Project Type: MUNICIPAL AND PRIVATE SEWAGE WORKS Address: Cannon St. Kelly St Cathcart St.. Full Address: Full PDF Link: https://www.accessenvironment.ene.gov.on.ca/instruments/6140-62DNQT-14.pdf					
11	42 of 79	NW/98.1	84.8 / 0.00	City of Hamilton Barton St E Millen Road and Margaret Avenue Hamilton ON L8R 2K3	ECA
Approval No: 1727-79KSL9 Approval Date: 2007-12-04 Status: Approved Record Type: ECA Link Source: IDS Approval Type: ECA-MUNICIPAL AND PRIVATE SEWAGE WORKS Project Type: MUNICIPAL AND PRIVATE SEWAGE WORKS Address: Barton St E Millen Road and Margaret Avenue Full Address: Full PDF Link: https://www.accessenvironment.ene.gov.on.ca/instruments/2307-79CUHE-14.pdf					
11	43 of 79	NW/98.1	84.8 / 0.00	City of Hamilton Dunsmure Rd Area/Barton St & Ottawa St (Dunsmure Rd, Park Row N, Province St N, Graham Ave N, Wexford Ave N, Huxley Ave N, Barton St E & Ottawa St N) Hamilton ON L8R 2K3	ECA
Approval No: 0555-8GCJH9 Approval Date: 2011-05-04 Status: Revoked and/or Replaced Record Type: ECA Link Source: IDS Approval Type: ECA-MUNICIPAL AND PRIVATE SEWAGE WORKS Project Type: MUNICIPAL AND PRIVATE SEWAGE WORKS Address: Dunsmure Rd Area/Barton St & Ottawa St (Dunsmure Rd, Park Row N, Province St N, Graham Ave N, Wexford Ave N, Huxley Ave N, Barton St E & Ottawa St N) Full Address: Full PDF Link: https://www.accessenvironment.ene.gov.on.ca/instruments/6936-8EZPJE-14.pdf					
11	44 of 79	NW/98.1	84.8 / 0.00	City of Hamilton Upper Wellington Street and Fennell Ave E Hamilton ON L8P 4Y5	ECA
Approval No: 2877-6MXSUV Approval Date: 2006-03-18 Status: Approved Record Type: ECA Link Source: IDS Approval Type: ECA-Municipal Drinking Water Systems Project Type: Municipal Drinking Water Systems Address: Upper Wellington Street and Fennell Ave E Full Address: Full PDF Link:					
11	45 of 79	NW/98.1	84.8 / 0.00	Branthaven Homes Fruitland Inc. Willow Lane Barton Street	ECA

Map Key	Number of Records	Direction/ Distance (m)	Elev/Diff (m)	Site	DB
<i>Hamilton ON L7L 6A9</i>					
Approval No:	0546-B3QKT4			SWP Area Name:	
Approval Date:	2018-09-14			MOE District:	
Status:	Approved			City:	
Record Type:	ECA			Longitude:	0
Link Source:	IDS			Latitude:	0
Approval Type:	ECA-MUNICIPAL AND PRIVATE SEWAGE WORKS				
Project Type:	MUNICIPAL AND PRIVATE SEWAGE WORKS				
Address:	Willow Lane Barton Street				
Full Address:					
Full PDF Link:	https://www.accessenvironment.ene.gov.on.ca/instruments/2259-B3GHP4-14.pdf				
<u>11</u>	46 of 79	NW/98.1	84.8 / 0.00	STEPHENSONS RENT ALL INC ATTN JOHN FLINT 847 BARTON ST W HAMILTON ON	EXP
Instance No:	9662059				
Instance ID:	392941				
Instance Type:	FS Facility				
Description:	FS Propane Cylr Handling Facility				
Status:	EXPIRED				
TSSA Program Area:					
Maximum Hazard Rank:					
Facility Type:					
Expired Date:					
<u>11</u>	47 of 79	NW/98.1	84.8 / 0.00	HAMILTON PORT AUTHORITY PIER 10 WELLINGTON ST N HAMILTON ON NULL	FST
Instance No:	10780405				
Cont Name:					
Instance Type:	FS Liquid Fuel Tank				
Fuel Type:	Gasoline				
Status:	Active				
Capacity:	4546				
Tank Material:	Steel				
Corrosion Protection:	Impressed Current				
Tank Type:	Single Wall UST				
Install Year:	NULL				
Parent Facility Type:	Fuels Safety Private Fuel Outlet - Self Serve				
Facility Type:	FS Liquid Fuel Tank				
<u>11</u>	48 of 79	NW/98.1	84.8 / 0.00	BERMINGHAM CONSTRUCTION LTD END FERGUSON AVDOCK SERVICE HAMILTON ON NULL	FST
Instance No:	10776903				
Cont Name:					
Instance Type:	FS Liquid Fuel Tank				
Fuel Type:	Diesel				
Status:	Active				
Capacity:	15000				
Tank Material:	Steel				
Corrosion Protection:	Impressed Current				
Tank Type:	Single Wall UST				
Install Year:	1989				
Parent Facility Type:	Fuels Safety Private Fuel Outlet - Self Serve				

Map Key	Number of Records	Direction/ Distance (m)	Elev/Diff (m)	Site	DB
Facility Type:		FS Liquid Fuel Tank			
11	49 of 79	NW/98.1	84.8 / 0.00	HAMILTON PORT AUTHORITY PIER 10 WELLINGTON ST N HAMILTON ON NULL	FST
Instance No:		10780420			
Cont Name:					
Instance Type:		FS Liquid Fuel Tank			
Fuel Type:		Diesel			
Status:		Active			
Capacity:		9092			
Tank Material:		Steel			
Corrosion Protection:		Impressed Current			
Tank Type:		Single Wall UST			
Install Year:		NULL			
Parent Facility Type:		Fuels Safety Private Fuel Outlet - Self Serve			
Facility Type:		FS Liquid Fuel Tank			
11	50 of 79	NW/98.1	84.8 / 0.00	BERMINGHAM CONSTRUCTION LTD END FERGUSON AVDOCK SERVICE HAMILTON ON NULL	FST
Instance No:		10776918			
Cont Name:					
Instance Type:		FS Liquid Fuel Tank			
Fuel Type:		Gasoline			
Status:		Active			
Capacity:		4546			
Tank Material:		Steel			
Corrosion Protection:		Impressed Current			
Tank Type:		Single Wall UST			
Install Year:		1985			
Parent Facility Type:		Fuels Safety Private Fuel Outlet - Self Serve			
Facility Type:		FS Liquid Fuel Tank			
11	51 of 79	NW/98.1	84.8 / 0.00	HAMILTON PORT AUTHORITY PIER 10 WELLINGTON ST N HAMILTON ON	FSTH
License Issue Date:		1/17/1991			
Tank Status:		Licensed			
Tank Status As Of:		August 2007			
Operation Type:		Private Fuel Outlet			
Facility Type:		Gasoline Station - Self Serve			
--Details--					
Status:		Active			
Year of Installation:					
Corrosion Protection:					
Capacity:		4546			
Tank Fuel Type:		Liquid Fuel Single Wall UST - Gasoline			
Status:		Active			
Year of Installation:					
Corrosion Protection:					
Capacity:		9092			
Tank Fuel Type:		Liquid Fuel Single Wall UST - Diesel			

Map Key	Number of Records	Direction/ Distance (m)	Elev/Diff (m)	Site	DB
11	52 of 79	NW/98.1	84.8 / 0.00	HAMILTON PORT AUTHORITY PIER 10 WELLINGTON ST N HAMILTON ON	FSTH
License Issue Date:		1/17/1991			
Tank Status:		Licensed			
Tank Status As Of:		December 2008			
Operation Type:		Private Fuel Outlet			
Facility Type:		Gasoline Station - Self Serve			
--Details--					
Status:		Active			
Year of Installation:					
Corrosion Protection:					
Capacity:		4546			
Tank Fuel Type:		Liquid Fuel Single Wall UST - Gasoline			
Status:		Active			
Year of Installation:					
Corrosion Protection:					
Capacity:		9092			
Tank Fuel Type:		Liquid Fuel Single Wall UST - Diesel			
11	53 of 79	NW/98.1	84.8 / 0.00	BERMINGHAM CONSTRUCTION LTD END FERGUSON AV DOCK SERVICE HAMILTON ON	FSTH
License Issue Date:		1/22/1991			
Tank Status:		Licensed			
Tank Status As Of:		December 2008			
Operation Type:		Private Fuel Outlet			
Facility Type:		Gasoline Station - Self Serve			
--Details--					
Status:		Active			
Year of Installation:		1989			
Corrosion Protection:					
Capacity:		15000			
Tank Fuel Type:		Liquid Fuel Single Wall UST - Diesel			
Status:		Active			
Year of Installation:		1985			
Corrosion Protection:					
Capacity:		4546			
Tank Fuel Type:		Liquid Fuel Single Wall UST - Gasoline			
11	54 of 79	NW/98.1	84.8 / 0.00	CYANAMID CANADA INC. STORAGE TANK #207, VICTORIA AVE.N. PIER 12 HAMILTON, C/O P.O.BOX 240 NIAGARA FALLS ON L2E 6T4	GEN
Generator No.:		ON0015503		PO Box No.:	
Status:				Country:	
Approval Years:		88,89,90		Choice of Contact:	
Contam. Facility:				Co Admin:	
MHSW Facility:				Phone No. Admin:	
SIC Code:		3721			
SIC Description:		CHEM. FETILIZER IND.			

Map Key	Number of Records	Direction/ Distance (m)	Elev/Diff (m)	Site	DB
--Details--					
Waste Code:		147			
Waste Description:		CHEMICAL FERTILIZER WASTES			
11	55 of 79	NW/98.1	84.8 / 0.00	CYANAMID CANADA INC. 08-435 STORAGE TANK #207, VICTORIA AVE.N. PIER 12 HAMILTON, C/O P.O.BOX 240 NIAGARA FALLS ON L2E 6T4	GEN
Generator No.:	ON0015503			PO Box No.:	
Status:				Country:	
Approval Years:	92,93,94,95,96,97			Choice of Contact:	
Contam. Facility:				Co Admin:	
MHSW Facility:				Phone No. Admin:	
SIC Code:	3721				
SIC Description:	CHEM. FETILIZER IND.				
--Details--					
Waste Code:		147			
Waste Description:		CHEMICAL FERTILIZER WASTES			
11	56 of 79	NW/98.1	84.8 / 0.00	CYANAMID CANADA INC. STORAGE TANK #207, PIER 12 VICTORIA AVENUE NORTH HAMILTON ON	GEN
Generator No.:	ON0015503			PO Box No.:	
Status:				Country:	
Approval Years:	98			Choice of Contact:	
Contam. Facility:				Co Admin:	
MHSW Facility:				Phone No. Admin:	
SIC Code:	3721				
SIC Description:	CHEM. FETILIZER IND.				
--Details--					
Waste Code:		147			
Waste Description:		CHEMICAL FERTILIZER WASTES			
11	57 of 79	NW/98.1	84.8 / 0.00	BERMINGHAM CONSTRUCTION LTD. WELLINGTON STREET MARINE TERMINAL HAMILTON ON L8L 4Z9	GEN
Generator No.:	ON0622400			PO Box No.:	
Status:				Country:	
Approval Years:	86,87,88,89			Choice of Contact:	
Contam. Facility:				Co Admin:	
MHSW Facility:				Phone No. Admin:	
SIC Code:	4221				
SIC Description:	PILEDIVING WORK				
--Details--					
Waste Code:		213			
Waste Description:		PETROLEUM DISTILLATES			
Waste Code:		252			
Waste Description:		WASTE OILS & LUBRICANTS			

Map Key	Number of Records	Direction/ Distance (m)	Elev/Diff (m)	Site	DB
11	58 of 79	NW/98.1	84.8 / 0.00	BERMINGHAM CONSTRUCTION LTD. WELLINGTON STREET MARINE TERMINAL HAMILTON ON L8L 4Z9	GEN
Generator No.:	ON0622400			PO Box No.:	
Status:				Country:	
Approval Years:	90			Choice of Contact:	
Contam. Facility:				Co Admin:	
MHSW Facility:				Phone No. Admin:	
SIC Code:	4221				
SIC Description:		PILEDIVING WORK			
--Details--					
Waste Code:		213			
Waste Description:		PETROLEUM DISTILLATES			
Waste Code:		252			
Waste Description:		WASTE OILS & LUBRICANTS			
11	59 of 79	NW/98.1	84.8 / 0.00	BERMINGHAM CONSTRUCTION LTD. 05-138 WELLINGTON STREET MARINE TERMINAL HAMILTON ON L8L 4Z9	GEN
Generator No.:	ON0622400			PO Box No.:	
Status:				Country:	
Approval Years:	94			Choice of Contact:	
Contam. Facility:				Co Admin:	
MHSW Facility:				Phone No. Admin:	
SIC Code:	4221				
SIC Description:		PILEDIVING WORK			
--Details--					
Waste Code:		145			
Waste Description:		PAINT/PIGMENT/COATING RESIDUES			
Waste Code:		211			
Waste Description:		AROMATIC SOLVENTS			
Waste Code:		212			
Waste Description:		ALIPHATIC SOLVENTS			
Waste Code:		213			
Waste Description:		PETROLEUM DISTILLATES			
Waste Code:		221			
Waste Description:		LIGHT FUELS			
Waste Code:		252			
Waste Description:		WASTE OILS & LUBRICANTS			
Waste Code:		253			
Waste Description:		EMULSIFIED OILS			
11	60 of 79	NW/98.1	84.8 / 0.00	METHAN AGENCY INC. PIER 10 DOCK 106, WELLINGTON ST. C/O P.O. BOX 845, STATION A HAMILTON ON L8N 3N9	GEN
Generator No.:	ON1156000			PO Box No.:	
Status:				Country:	

Map Key	Number of Records	Direction/ Distance (m)	Elev/Diff (m)	Site	DB
Approval Years: Contam. Facility: MHSW Facility: SIC Code: SIC Description:	89 0000	*** NOT DEFINED ***		Choice of Contact: Co Admin: Phone No. Admin:	
--Details--					
Waste Code: Waste Description:		252 WASTE OILS & LUBRICANTS			
11	61 of 79	NW/98.1	84.8 / 0.00	METHAN AGENCY INC. 25-564 PIER 10 DOCK 106, WELLINGTON ST. C/O P.O. BOX 845, STATION A HAMILTON ON L8N 3N9	GEN
Generator No.: Status: Approval Years: Contam. Facility: MHSW Facility: SIC Code: SIC Description:	ON1156000 92,93,94,95,96,97,98 4555	MARINE SHIPPING AG.		PO Box No.: Country: Choice of Contact: Co Admin: Phone No. Admin:	
--Details--					
Waste Code: Waste Description:		252 WASTE OILS & LUBRICANTS			
11	62 of 79	NW/98.1	84.8 / 0.00	MCKEIL MARINE LTD. 25-711 WELLINGTON ST. DOCK PIER 10 AT FT. OF FERGUSON ST. C/O 208 HILLYARD ST. HAMILTON-WENTWORTH ON L8L 6B6	GEN
Generator No.: Status: Approval Years: Contam. Facility: MHSW Facility: SIC Code: SIC Description:	ON1289501 92,93,94 0008	EXEMPT		PO Box No.: Country: Choice of Contact: Co Admin: Phone No. Admin:	
11	63 of 79	NW/98.1	84.8 / 0.00	INCHCAPE TESTING (OUT OF BUSINESS) PIER 10, WELLINGTON STREET NORTH HAMILTON HARBOUR COMMISSION BDG,RM.131 HAMILTON ON L8L 7W9	GEN
Generator No.: Status: Approval Years: Contam. Facility: MHSW Facility: SIC Code: SIC Description:	ON1796600 93,96,97,98 8681	MEDICAL LABORATORIES		PO Box No.: Country: Choice of Contact: Co Admin: Phone No. Admin:	
--Details--					
Waste Code: Waste Description:		263 ORGANIC LABORATORY CHEMICALS			

Map Key	Number of Records	Direction/ Distance (m)	Elev/Diff (m)	Site	DB
11	64 of 79	NW/98.1	84.8 / 0.00	INCHCAPE TESTING SERVICES PIER 10, WELLINGTON STREET NORTH HAMILTON HARBOUR COMMISSION BDG,RM.131 HAMILTON ON L8L 7W9	GEN
Generator No.:	ON1796600			PO Box No.:	
Status:				Country:	
Approval Years:	94,95			Choice of Contact:	
Contam. Facility:				Co Admin:	
MHSW Facility:				Phone No. Admin:	
SIC Code:	8681				
SIC Description:	MEDICAL LABORATORIES				
--Details--					
Waste Code:	263				
Waste Description:	ORGANIC LABORATORY CHEMICALS				
11	65 of 79	NW/98.1	84.8 / 0.00	Wharton Medical Clinic Clinical Trials Inc M14, 414 Victoria Avenue North Hamilton ON L8L 5G8	GEN
Generator No.:	ON6901925			PO Box No.:	
Status:	Registered			Country:	Canada
Approval Years:	As of Jun 2018			Choice of Contact:	
Contam. Facility:				Co Admin:	
MHSW Facility:				Phone No. Admin:	
SIC Code:					
SIC Description:					
--Details--					
Waste Code:	312 P				
Waste Description:	Pathological wastes				
11	66 of 79	NW/98.1	84.8 / 0.00	REGIONAL MUN. OF HAMILTON WENTWORTH FERGUSON AVENUE HAMILTON ON	NPCB
Company Code:	O0231B				
Industry:	Government (not Fed)				
Site Status:					
Transaction Date:	12/5/1990				
Inspection Date:					
--Details--					
Label:					
Serial No.:					
PCB Type/Code:	Inerteen				
Location:					
Item/State:					
No. of Items:					
Manufacturer:					
Status:	In-Use				
Contents:	6.37 L				
Label:					
Serial No.:					
PCB Type/Code:	Pyranol				

Map Key	Number of Records	Direction/ Distance (m)	Elev/Diff (m)	Site	DB
Location: Item/State: No. of Items: Manufacturer: Status: In-Use Contents: 7.14 L					
11	67 of 79	NW/98.1	84.8 / 0.00	HAMILTON HARBOUR COMM PIER 10 WELLINGTON ST N HAMILTON ON	PRT
Location ID: 6010 Type: private Expiry Date: Capacity (L): 13638.00 Licence #: 0001056313					
11	68 of 79	NW/98.1	84.8 / 0.00	HAMILTON-WENTWORTH, R.M. OF HAMILTON HARBOUR/OUTFALL ON FERGUSON AVE. WOODWARD AVE WPCP 700 WOODWARD AVENUE HAMILTON CITY ON	SPL
Ref No: 108397 Site No: Incident Dt: 12/19/1994 Year: Incident Cause: WASTEWATER DISCHARGE TO WATERCOURSE Incident Event: Contaminant Code: Contaminant Name: Contaminant Limit 1: Contam Limit Freq 1: Contaminant UN No 1: Contaminant Qty: Environment Impact: POSSIBLE Nature of Impact: Water course or lake Receiving Medium: WATER Receiving Env: Health/Env Conseq: MOE Response: Dt MOE Arvl on Scn: MOE Reported Dt: 12/19/1994 Dt Document Closed: Agency Involved: SAC Action Class: Incident Reason: UNKNOWN Incident Summary: HAMILTON-WENTWORTH, WOOD-WARD WPCP- RAW SEWAGE TO HARBOUR FROM OUTFALL.					
Discharger Report: Material Group: Client Type: Sector Type: Source Type: Nearest Watercourse: Site Name: Site Address: Site District Office: Site County/District: Site Postal Code: Site Region: Site Municipality: 16101 Site Lot: Site Conc: Northing: 4790360.00 Easting: 599690.00 Site Geo Ref Accu: Site Geo Ref Meth: Site Map Datum:					
11	69 of 79	NW/98.1	84.8 / 0.00	UNKNOWN LAKE ONTARIO (AT WELLINGTON STREET OUTFALL) HAMILTON CITY ON	SPL
Ref No: 121981 Site No: Incident Dt: 12/21/1995 Year: Incident Cause: PIPE/HOSE LEAK Discharger Report: Material Group: Client Type: Sector Type: Source Type:					

Map Key	Number of Records	Direction/ Distance (m)	Elev/Diff (m)	Site	DB
Incident Event:				Nearest Watercourse:	
Contaminant Code:				Site Name:	
Contaminant Name:				Site Address:	
Contaminant Limit 1:				Site District Office:	
Contam Limit Freq 1:				Site County/District:	
Contaminant UN No 1:				Site Postal Code:	
Contaminant Qty:				Site Region:	
Environment Impact:	CONFIRMED			Site Municipality:	16101
Nature of Impact:	Multi Media Pollution			Site Lot:	
Receiving Medium:	WATER			Site Conc:	
Receiving Env:				Northing:	
Health/Env Conseq:				Easting:	R-M HAMILTON-WENTWORTH
MOE Response:				Site Geo Ref Accu:	
Dt MOE Arvl on Scn:				Site Geo Ref Meth:	
MOE Reported Dt:	12/21/1995			Site Map Datum:	
Dt Document Closed:					
Agency Involved:					
SAC Action Class:					
Incident Reason:	UNKNOWN				
Incident Summary:	UNKNOWN:RAW SEWAGE NOTED TO LAKE ONTARIO FROM OUTFALL; 2 DEAD FISH: EPS				

11	70 of 79	NW/98.1	84.8 / 0.00	PHILIP ENTERPRISES CHAMPS GAS BAR & CAR WASH BARTON STREET HAMILTON WASTE DISPOSAL SITE. HAMILTON CITY ON	SPL
Ref No:	65962			Discharger Report:	
Site No:				Material Group:	
Incident Dt:	1/10/1992			Client Type:	
Year:				Sector Type:	
Incident Cause:	PIPE/HOSE LEAK			Source Type:	
Incident Event:				Nearest Watercourse:	
Contaminant Code:				Site Name:	
Contaminant Name:				Site Address:	
Contaminant Limit 1:				Site District Office:	
Contam Limit Freq 1:				Site County/District:	
Contaminant UN No 1:				Site Postal Code:	
Contaminant Qty:				Site Region:	
Environment Impact:	NOT ANTICIPATED			Site Municipality:	16101
Nature of Impact:				Site Lot:	
Receiving Medium:	LAND			Site Conc:	
Receiving Env:				Northing:	4780000.00
Health/Env Conseq:				Easting:	593500.00
MOE Response:				Site Geo Ref Accu:	
Dt MOE Arvl on Scn:				Site Geo Ref Meth:	
MOE Reported Dt:	1/10/1992			Site Map Datum:	
Dt Document Closed:					
Agency Involved:	MOE, REGION				
SAC Action Class:					
Incident Reason:	OVERSTRESS/OVERPRESSURE				
Incident Summary:	PHILIP ENTERPRISES- 135L HYDRAULIC OIL ONTO STREETFROM HOSE ON TRUCK.				

11	71 of 79	NW/98.1	84.8 / 0.00	HAMILTON-WENTWORTH DETENTION C FERGUSON AVENUE SEWER HAMILTON ON	SPL
Ref No:	184935			Discharger Report:	
Site No:				Material Group:	
Incident Dt:	8/14/2000			Client Type:	
Year:				Sector Type:	
Incident Cause:	UNKNOWN			Source Type:	
Incident Event:				Nearest Watercourse:	

Map Key	Number of Records	Direction/ Distance (m)	Elev/Diff (m)	Site	DB
Contaminant Code: Contaminant Name: Contaminant Limit 1: Contam Limit Freq 1: Contaminant UN No 1: Contaminant Qty: Environment Impact: NOT ANTICIPATED Nature of Impact: Receiving Medium: WATER Receiving Env: Health/Env Conseq: MOE Response: Dt MOE Arvl on Scn: MOE Reported Dt: 8/14/2000 Dt Document Closed: Agency Involved: SAC Action Class: Incident Reason: UNKNOWN Incident Summary: H-W DETENTION CENTER: SEWER PLUGGED UP BY BED SHEETS. CLEANED UP.				Site Name: Site Address: Site District Office: Site County/District: Site Postal Code: Site Region: Site Municipality: 16103 Site Lot: Site Conc: Northing: Easting: PUBLIC WORKS Site Geo Ref Accu: Site Geo Ref Meth: Site Map Datum:	

11	72 of 79	NW/98.1	84.8 / 0.00	HAMILTON-WENTWORTH, R.M. OF WELLINGTON ST SEWER OUTFALL SANITARY SEWER HAMILTON CITY ON	SPL
Ref No: 200446 Site No: Incident Dt: 5/11/2001 Year: Incident Cause: UNKNOWN Incident Event: Contaminant Code: Contaminant Name: Contaminant Limit 1: Contam Limit Freq 1: Contaminant UN No 1: Contaminant Qty: Environment Impact: Possible Nature of Impact: Water course or lake Receiving Medium: Water Receiving Env: Health/Env Conseq: MOE Response: Dt MOE Arvl on Scn: MOE Reported Dt: 5/11/2001 Dt Document Closed: Agency Involved: SAC Action Class: Incident Reason: UNKNOWN Incident Summary: HAMILTON, CITY OF, WATER AND SEWAGE TO HAMILTON HARBOUR AT OUTFALL				Discharger Report: Material Group: Client Type: Sector Type: Source Type: Nearest Watercourse: Site Name: Site Address: Site District Office: Site County/District: Site Postal Code: Site Region: Site Municipality: 16103 Site Lot: Site Conc: Northing: Easting: Site Geo Ref Accu: Site Geo Ref Meth: Site Map Datum:	

11	73 of 79	NW/98.1	84.8 / 0.00	Canamera Foods Wellington St Hamilton ON	SPL
Ref No: 3253-5LFNZ6 Site No: Incident Dt: 4/9/2003 Year: Incident Cause: Incident Event: Contaminant Code: 16				Discharger Report: Material Group: Oil Client Type: Sector Type: Other Plant - Miscellaneous Source Type: Nearest Watercourse: Site Name: WELLINGTON ST SLIP<UNOFFICIAL>	

Map Key	Number of Records	Direction/ Distance (m)	Elev/Diff (m)	Site	DB
Contaminant Name: SOYA OIL Contaminant Limit 1: Contam Limit Freq 1: Contaminant UN No 1: Contaminant Qty: 40 L Environment Impact: Possible Nature of Impact: Surface Water Pollution Receiving Medium: Water Receiving Env: Health/Env Conseq: MOE Response: Dt MOE Arvl on Scn: MOE Reported Dt: 4/9/2003 Dt Document Closed: Agency Involved: SAC Action Class: Spill to Great Lakes System Incident Reason: Incident Summary: Canamera Foods: Soya Bean Oil to Harbour				Site Address: Site District Office: Hamilton Site County/District: Site Postal Code: Site Region: West Central Site Municipality: Hamilton Site Lot: Site Conc: Northing: Easting: Site Geo Ref Accu: Site Geo Ref Meth: Site Map Datum:	

11	74 of 79	NW/98.1	84.8 / 0.00	Beacon Transit Lines<UNOFFICIAL> just west of Parkdale Ave. North BARTON ST. EAST<UNOFFICIAL> Hamilton ON	SPL
Ref No: 3705-6WAMKM Site No: Incident Dt: 12/8/2006 Year: Incident Cause: Other Discharges Incident Event: Contaminant Code: 96 Contaminant Name: FRUIT JUICE Contaminant Limit 1: Contam Limit Freq 1: Contaminant UN No 1: Contaminant Qty: 1136.25 L Environment Impact: Possible Nature of Impact: Soil Contamination; Surface Water Pollution Receiving Medium: Land & Water Receiving Env: Health/Env Conseq: MOE Response: Dt MOE Arvl on Scn: MOE Reported Dt: 12/8/2006 Dt Document Closed: Agency Involved: SAC Action Class: Incident Reason: Unknown - Reason not determined Incident Summary: 250 gal of grape juice to grnd & CB				Discharger Report: Material Group: Other Client Type: Sector Type: Other Motor Vehicle Source Type: Nearest Watercourse: Site Name: JUST WEST OF PARKDALE AVE. NORTH Site Address: JUST WEST OF PARKDALE AVE. NORTH Site District Office: Hamilton - District Site County/District: Site Postal Code: Site Region: Site Municipality: Hamilton Site Lot: Site Conc: Northing: Easting: Site Geo Ref Accu: Site Geo Ref Meth: Site Map Datum:	

11	75 of 79	NW/98.1	84.8 / 0.00	564 Barton St Hamilton ON	SPL
Ref No: 1574-8EPPUG Site No: Incident Dt: 3/6/2011 Year: Incident Cause: Other Discharges Incident Event: Contaminant Code: 12 Contaminant Name: GASOLINE Contaminant Limit 1:				Discharger Report: Material Group: Client Type: Sector Type: Service Station Source Type: Nearest Watercourse: Site Name: Petro Canada<UNOFFICIAL> Site Address: 564 Barton St Site District Office:	

Map Key	Number of Records	Direction/ Distance (m)	Elev/Diff (m)	Site	DB
Contam Limit Freq 1: Contaminant UN No 1: Contaminant Qty: 0.5 L Environment Impact: Not Anticipated Nature of Impact: Other Impact(s) Receiving Medium: Receiving Env: Health/Env Conseq: MOE Response: Dt MOE Arvl on Scn: MOE Reported Dt: 3/6/2011 Dt Document Closed: Agency Involved: SAC Action Class: TSSA - Fuel Safety Branch Incident Reason: Spill Incident Summary: TSSA- Gas station with possible faulty nozzle.				Site County/District: Site Postal Code: Site Region: Site Municipality: Hamilton Site Lot: Site Conc: Northing: Easting: Site Geo Ref Accu: Site Geo Ref Meth: Site Map Datum:	

11	76 of 79	NW/98.1	84.8 / 0.00	Unknown<UNOFFICIAL> Redhill Valley Pkwy Southbound between QEW and Barton St Hamilton ON	SPL
Ref No: 2060-8N6MHC Site No: Incident Dt: 10/31/2011 Year: Incident Cause: Other Transport Accident Incident Event: Contaminant Code: 13 Contaminant Name: DIESEL FUEL Contaminant Limit 1: Contam Limit Freq 1: Contaminant UN No 1: Contaminant Qty: 300 L Environment Impact: Confirmed Nature of Impact: Other Impact(s); Soil Contamination Receiving Medium: Receiving Env: Health/Env Conseq: MOE Response: Dt MOE Arvl on Scn: MOE Reported Dt: 10/31/2011 Dt Document Closed: Agency Involved: SAC Action Class: Primary Assessment of Spills Incident Reason: Incident Summary: Redhill Valley Pkwy /Transport Truck Rollover - dsl spill				Discharger Report: Material Group: Client Type: Sector Type: Motor Vehicle Source Type: Nearest Watercourse: Site Name: Drainage ditch<UNOFFICIAL> Site Address: Redhill Valley Pkwy Southbound between QEW and Barton St Site District Office: Site County/District: Site Postal Code: Site Region: Site Municipality: Hamilton Site Lot: Site Conc: Northing: Easting: Site Geo Ref Accu: Site Geo Ref Meth: Site Map Datum:	

11	77 of 79	NW/98.1	84.8 / 0.00	Horizon Utilities Corporation corner of Jane Street N and Robert St (Manhole 58) Hamilton ON	SPL
Ref No: 4758-9YFH67 Site No: NA Incident Dt: 7/15/2015 Year: Incident Cause: Incident Event: Contaminant Code: 15 Contaminant Name: TRANSFORMER OIL (N.O.S.)				Discharger Report: Material Group: Client Type: Sector Type: Miscellaneous Industrial Source Type: Nearest Watercourse: Site Name: Underground transformer<UNOFFICIAL> Site Address: corner of Jane Street N and Robert St	

Map Key	Number of Records	Direction/ Distance (m)	Elev/Diff (m)	Site	DB
					(Manhole 58)
Contaminant Limit 1:				Site District Office:	
Contam Limit Freq 1:				Site County/District:	
Contaminant UN No 1:				Site Postal Code:	
Contaminant Qty:	50 L			Site Region:	
Environment Impact:				Site Municipality:	Hamilton
Nature of Impact:				Site Lot:	
Receiving Medium:				Site Conc:	
Receiving Env:				Northing:	
Health/Env Conseq:				Easting:	
MOE Response:	No			Site Geo Ref Accu:	
Dt MOE Arvl on Scn:				Site Geo Ref Meth:	
MOE Reported Dt:	7/15/2015			Site Map Datum:	
Dt Document Closed:	7/28/2015				
Agency Involved:					
SAC Action Class:		Land Spills			
Incident Reason:		Equipment Failure			
Incident Summary:		Horizon Utilities: 50 L of non PCB transformer oil to grnd, cleaned			

11	78 of 79	NW/98.1	84.8 / 0.00	Union Gas Limited Unit 20, 618 Barton Street, Stoney Creek Hamilton ON L8E 4X3	SPL
Ref No:	7674-9ZRLXV			Discharger Report:	
Site No:	NA			Material Group:	
Incident Dt:	8/26/2015			Client Type:	
Year:				Sector Type:	Miscellaneous Industrial
Incident Cause:				Source Type:	
Incident Event:				Nearest Watercourse:	
Contaminant Code:	35			Site Name:	Townhouse complex<UNOFFICIAL>
Contaminant Name:	NATURAL GAS (METHANE)			Site Address:	Unit 20, 618 Barton Street, Stoney Creek
Contaminant Limit 1:				Site District Office:	
Contam Limit Freq 1:				Site County/District:	
Contaminant UN No 1:				Site Postal Code:	L8E 4X3
Contaminant Qty:	0 other - see incident description			Site Region:	
Environment Impact:				Site Municipality:	Hamilton
Nature of Impact:				Site Lot:	
Receiving Medium:				Site Conc:	
Receiving Env:				Northing:	
Health/Env Conseq:				Easting:	
MOE Response:	No			Site Geo Ref Accu:	
Dt MOE Arvl on Scn:				Site Geo Ref Meth:	
MOE Reported Dt:	8/26/2015			Site Map Datum:	
Dt Document Closed:	11/27/2015				
Agency Involved:					
SAC Action Class:		TSSA - Fuel Safety Branch - Hydrocarbon Fuel Release/Spill			
Incident Reason:		Operator/Human Error			
Incident Summary:		TSSA/FSB ½ inch plastic, line damage, made safe			

11	79 of 79	NW/98.1	84.8 / 0.00	HAMILTON ON	WWIS
Well ID:	6814408			Data Entry Status:	
Construction Date:				Data Src:	
Primary Water Use:				Date Received:	12/20/2005
Sec. Water Use:				Selected Flag:	Yes
Final Well Status:	Observation Wells			Abandonment Rec:	
Water Type:				Contractor:	7201
Casing Material:				Form Version:	3
Audit No:	Z25232			Owner:	
Tag:	_NO_TAG			Street Name:	201 ROBERT ST/ 194-200 BARTON ST E
Construction Method:				County:	WENTWORTH

Map Key	Number of Records	Direction/ Distance (m)	Elev/Diff (m)	Site	DB
Elevation (m): Elevation Reliability: Depth to Bedrock: Well Depth: Overburden/Bedrock: Pump Rate: Static Water Level: Flowing (Y/N): Flow Rate: Clear/Cloudy:				Municipality: Site Info: Lot: Concession: Concession Name: Easting NAD83: Northing NAD83: Zone: UTM Reliability:	HAMILTON CITY
<u>Bore Hole Information</u>					
Bore Hole ID: 11327617 DP2BR: Spatial Status: Code OB: 0 Code OB Desc: Overburden Open Hole: Cluster Kind: Date Completed: 24-NOV-05 Remarks: Elevrc Desc: Location Source Date: Improvement Location Source: Improvement Location Method: Source Revision Comment: Supplier Comment:		Elevation: Elevrc: Zone: East83: Org CS: North83: UTMRC: UTMRC Desc: Location Method: na			
<u>Overburden and Bedrock</u>					
<u>Materials Interval</u>					
Formation ID: 933036526 Layer: 1 Color: 6 General Color: BROWN Mat1: 28 Most Common Material: SAND Mat2: 05 Other Materials: CLAY Mat3: 02 Other Materials: TOPSOIL Formation Top Depth: 0 Formation End Depth: 4 Formation End Depth UOM: m					
<u>Annular Space/Abandonment</u>					
<u>Sealing Record</u>					
Plug ID: 933283515 Layer: 2 Plug From: 1 Plug To: 2 Plug Depth UOM: m					
<u>Annular Space/Abandonment</u>					
<u>Sealing Record</u>					
Plug ID: 933283516 Layer: 3 Plug From: 2 Plug To: 4					

Map Key	Number of Records	Direction/ Distance (m)	Elev/Diff (m)	Site	DB
Plug Depth UOM:		m			
<u>Annular Space/Abandonment Sealing Record</u>					
Plug ID:		933283514			
Layer:		1			
Plug From:		0			
Plug To:		1			
Plug Depth UOM:		m			
<u>Method of Construction & Well Use</u>					
Method Construction ID:		966814408			
Method Construction Code:		6			
Method Construction:		Boring			
Other Method Construction:					
<u>Pipe Information</u>					
Pipe ID:		11342472			
Casing No:		1			
Comment:					
Alt Name:					
<u>Construction Record - Casing</u>					
Casing ID:		930872514			
Layer:		1			
Material:		1			
Open Hole or Material:		STEEL			
Depth From:		0			
Depth To:		2			
Casing Diameter:					
Casing Diameter UOM:		cm			
Casing Depth UOM:		m			
<u>Construction Record - Screen</u>					
Screen ID:		933416129			
Layer:		1			
Slot:		10			
Screen Top Depth:		2			
Screen End Depth:		4			
Screen Material:		5			
Screen Depth UOM:		m			
Screen Diameter UOM:		cm			
Screen Diameter:		1.5			
<u>Hole Diameter</u>					
Hole ID:		11548693			
Diameter:		25			
Depth From:		4			
Depth To:		0			
Hole Depth UOM:		m			
Hole Diameter UOM:		cm			

Map Key	Number of Records	Direction/ Distance (m)	Elev/Diff (m)	Site	DB
12	1 of 3	NW/98.7	84.8 / 0.00	1201159 Ontario Ltd. 194-200 Barton Street East Hamilton ON	GEN
Generator No.:	ON6799958			PO Box No.:	
Status:				Country:	
Approval Years:	2010			Choice of Contact:	
Contam. Facility:				Co Admin:	
MHSW Facility:				Phone No. Admin:	
SIC Code:	531390				
SIC Description:	Other Activities Related to Real Estate				
--Details--					
Waste Code:	221				
Waste Description:	LIGHT FUELS				
12	2 of 3	NW/98.7	84.8 / 0.00	1201159 Ontario Ltd. 194-200 Barton Street East Hamilton ON	GEN
Generator No.:	ON6799958			PO Box No.:	
Status:				Country:	
Approval Years:	2011			Choice of Contact:	
Contam. Facility:				Co Admin:	
MHSW Facility:				Phone No. Admin:	
SIC Code:	531390				
SIC Description:	Other Activities Related to Real Estate				
--Details--					
Waste Code:	221				
Waste Description:	LIGHT FUELS				
12	3 of 3	NW/98.7	84.8 / 0.00	1201159 Ontario Ltd. 194-200 Barton Street East Hamilton ON	GEN
Generator No.:	ON6799958			PO Box No.:	
Status:				Country:	
Approval Years:	2012			Choice of Contact:	
Contam. Facility:				Co Admin:	
MHSW Facility:				Phone No. Admin:	
SIC Code:	531390				
SIC Description:	Other Activities Related to Real Estate				
--Details--					
Waste Code:	221				
Waste Description:	LIGHT FUELS				
13	1 of 1	NNE/100.8	84.8 / 0.00	Hamilton ON	WWIS
Well ID:	7284714			Data Entry Status:	
Construction Date:				Data Src:	
Primary Water Use:	Test Hole			Date Received:	4/10/2017
Sec. Water Use:	Monitoring			Selected Flag:	Yes
Final Well Status:	Monitoring and Test Hole			Abandonment Rec:	
Water Type:				Contractor:	7241
Casing Material:				Form Version:	7

Map Key	Number of Records	Direction/ Distance (m)	Elev/Diff (m)	Site	DB
Audit No:	Z247371			Owner:	
Tag:	A171186			Street Name:	221 BARTON ST E
Construction Method:				County:	WENTWORTH
Elevation (m):				Municipality:	HAMILTON CITY (BARTON)
Elevation Reliability:				Site Info:	
Depth to Bedrock:				Lot:	
Well Depth:				Concession:	
Overburden/Bedrock:				Concession Name:	
Pump Rate:				Easting NAD83:	
Static Water Level:				Northing NAD83:	
Flowing (Y/N):				Zone:	
Flow Rate:				UTM Reliability:	
Clear/Cloudy:					

Bore Hole Information

Bore Hole ID:	1006377904	Elevation:	85.07
DP2BR:		Elevrc:	
Spatial Status:		Zone:	17
Code OB:		East83:	592886
Code OB Desc:		Org CS:	UTM83
Open Hole:		North83:	4790555
Cluster Kind:		UTMRC:	4
Date Completed:	15-MAR-17	UTMRC Desc:	margin of error : 30 m - 100 m
Remarks:		Location Method:	wwr
Elevrc Desc:			
Location Source Date:			
Improvement Location Source:			
Improvement Location Method:			
Source Revision Comment:			
Supplier Comment:			

**Overburden and Bedrock
Materials Interval**

Formation ID:	1006638857
Layer:	1
Color:	8
General Color:	BLACK
Mat1:	
Most Common Material:	
Mat2:	60
Other Materials:	CEMENTED
Mat3:	85
Other Materials:	SOFT
Formation Top Depth:	0
Formation End Depth:	.5
Formation End Depth UOM:	ft

**Overburden and Bedrock
Materials Interval**

Formation ID:	1006638858
Layer:	2
Color:	6
General Color:	BROWN
Mat1:	01
Most Common Material:	FILL
Mat2:	05
Other Materials:	CLAY
Mat3:	85
Other Materials:	SOFT
Formation Top Depth:	.5

Map Key	Number of Records	Direction/ Distance (m)	Elev/Diff (m)	Site	DB
Formation End Depth:		5			
Formation End Depth UOM:		ft			
<u>Overburden and Bedrock Materials Interval</u>					
Formation ID:		1006638859			
Layer:		3			
Color:		2			
General Color:		GREY			
Mat1:		05			
Most Common Material:		CLAY			
Mat2:		01			
Other Materials:		FILL			
Mat3:		85			
Other Materials:		SOFT			
Formation Top Depth:		5			
Formation End Depth:		16			
Formation End Depth UOM:		ft			
<u>Annular Space/Abandonment Sealing Record</u>					
Plug ID:		1006638868			
Layer:		2			
Plug From:		1			
Plug To:		5			
Plug Depth UOM:		ft			
<u>Annular Space/Abandonment Sealing Record</u>					
Plug ID:		1006638867			
Layer:		1			
Plug From:		0			
Plug To:		1			
Plug Depth UOM:		ft			
<u>Annular Space/Abandonment Sealing Record</u>					
Plug ID:		1006638869			
Layer:		3			
Plug From:		5			
Plug To:		16			
Plug Depth UOM:		ft			
<u>Method of Construction & Well Use</u>					
Method Construction ID:		1006638866			
Method Construction Code:		2			
Method Construction:		Rotary (Convent.)			
Other Method Construction:					
<u>Pipe Information</u>					
Pipe ID:		1006638856			
Casing No:		0			
Comment:					
Alt Name:					

Map Key	Number of Records	Direction/ Distance (m)	Elev/Diff (m)	Site	DB
---------	-------------------	----------------------------	------------------	------	----

Construction Record - Casing

Casing ID: 1006638862
Layer: 1
Material: 5
Open Hole or Material: PLASTIC
Depth From: 0
Depth To: 6
Casing Diameter: 2
Casing Diameter UOM: inch
Casing Depth UOM: ft

Construction Record - Screen

Screen ID: 1006638863
Layer: 1
Slot: 10
Screen Top Depth: 6
Screen End Depth: 16
Screen Material: 5
Screen Depth UOM: ft
Screen Diameter UOM: inch
Screen Diameter: 2.25

Water Details

Water ID: 1006638861
Layer:
Kind Code:
Kind:
Water Found Depth:
Water Found Depth UOM: ft

Hole Diameter

Hole ID: 1006638860
Diameter: 6
Depth From: 0
Depth To: 16
Hole Depth UOM: ft
Hole Diameter UOM: inch

[14](#) 1 of 1 **SW/116.7** **84.8 / 0.00** **ON** **BORE**

Borehole ID: 621569	Type: Borehole
Use: Geotechnical/Geological Investigation	Status:
Drill Method: Power auger	UTM Zone: 17
Easting: 592754	Northing: 4790383
Location Accuracy:	Orig. Ground Elev m: 84.7
Elev. Reliability Note:	DEM Ground Elev m: 85
Total Depth m: -999	Primary Name:
Township:	Concession:
Lot:	Municipality:
Completion Date: JUL-1969	Static Water Level: -999.9
Primary Water Use: Not Used	Sec. Water Use:

--Details--

Stratum ID: 218421519	Top Depth(m): 0.0
Bottom Depth(m): 0.3	Stratum Desc: FILL,SAND,SILT. BLACK,MAN-MADE, AGE

Map Key	Number of Records	Direction/ Distance (m)	Elev/Diff (m)	Site	DB
					POST-GLACIAL.
Stratum ID: Bottom Depth(m):	218421520 1.1			Top Depth(m): Stratum Desc:	0.3 SAND-FINE TO MEDIUM, GRAVEL, SILT. BROWN, AGE GLACIAL.
Stratum ID: Bottom Depth(m):	218421521 2.1			Top Depth(m): Stratum Desc:	1.1 SILT, SAND, CLAY. BROWN, DENSE, AGE GLACIAL.
Stratum ID: Bottom Depth(m):	218421522 5.2			Top Depth(m): Stratum Desc:	2.1 SILT, SAND, SHALE. BROWN, DENSE, LAYERED, AGE GLACIAL.
Stratum ID: Bottom Depth(m):	218421523			Top Depth(m): Stratum Desc:	5.2 REFUSAL OF ENTRY. DRY. 000100180003505000070120HARD, AGE

15	1 of 1	S/127.3	84.8 / 0.00	ON	BORE
Borehole ID: Use: Drill Method: Easting: Location Accuracy: Elev. Reliability Note: Total Depth m: Township: Lot: Completion Date: Primary Water Use:	622378 Geotechnical/Geological Investigation Hollow stem auger 592824 6.1 MAR-1969 Not Used			Type: Status: UTM Zone: Northing: Orig. Ground Elev m: DEM Ground Elev m: Primary Name: Concession: Municipality: Static Water Level: Sec. Water Use:	Borehole 17 4790343 86.4 85 -999.9
--Details--					
Stratum ID: Bottom Depth(m):	218425365 0.3			Top Depth(m): Stratum Desc:	0.0 FILL, GRAVEL. BROWN, MAN-MADE, AGE POST-GLACIAL.
Stratum ID: Bottom Depth(m):	218425366 1.0			Top Depth(m): Stratum Desc:	0.3 SILT, SAND. BROWN, MAN-MADE, LOOSE, AGE GLACIAL.
Stratum ID: Bottom Depth(m):	218425367 4.0			Top Depth(m): Stratum Desc:	1.0 TILL, SILT, CLAY. BROWN, GLACIAL, VERY DENSE, UNIFORM, AGE GLACIAL.
Stratum ID: Bottom Depth(m):	218425368 4.6			Top Depth(m): Stratum Desc:	4.0 BEDROCK, SHALE. WEATHERED, AGE UNDIFFERENTIATED.
Stratum ID: Bottom Depth(m):	218425369 6.1			Top Depth(m): Stratum Desc:	4.6 BEDROCK, SHALE. AGE UNDIFFERENTIATED. 020 010 0001000600033099 AGE

16	1 of 15	N/131.7	84.8 / 0.00	2039888 ONTARIO INC. 293 WELLINGTON STREET NORTH HAMILTON ON L8L 8E7	EASR
Approval No: Status: Date:	R-003-4151483967 REGISTERED 2012-08-29			SWP Area Name: MOE District: City:	HAMILTON

Map Key	Number of Records	Direction/ Distance (m)	Elev/Diff (m)	Site	DB
Record Type: EASR Link Source: MOFA Full Address: Project Type: Heating System Approval Type: EASR-Heating System Full PDF Link: http://www.accessenvironment.ene.gov.on.ca/AEWeb/ae/ViewDocument.action?documentRefID=1433					
16	2 of 15	N/131.7	84.8 / 0.00	2039888 ONTARIO INC. 293 WELLINGTON STREET NORTH HAMILTON ON L8L 8E7	EASR
Approval No: R-002-9151589742 Status: REGISTERED Date: 2012-08-29 Record Type: EASR Link Source: MOFA Full Address: Project Type: Standby Power System Approval Type: EASR-Standby Power System Full PDF Link: http://www.accessenvironment.ene.gov.on.ca/AEWeb/ae/ViewDocument.action?documentRefID=1434					
16	3 of 15	N/131.7	84.8 / 0.00	BARTON-WELLINGTON MDL CTR HDGS INC 293 WELLINGTON ST. N., HAMILTON C/O 8 TABER RD. REXDALE ON L8L 8E7	GEN
Generator No.: ON0245618 Status: Approval Years: 89,90 Contam. Facility: MHSW Facility: SIC Code: 8652 SIC Description: PHYSICIAN, SPEC. PO Box No.: Country: Choice of Contact: Co Admin: Phone No. Admin:					
--Details-- Waste Code: 312 Waste Description: PATHOLOGICAL WASTES					
16	4 of 15	N/131.7	84.8 / 0.00	BARTON-WELLINGTON MED. CENTRE HLDNGS INC 293 WELLINGTON STREET NORTH HAMILTON ON L8L 8E7	GEN
Generator No.: ON0245618 Status: Approval Years: 92,93,97,98,99,00,01 Contam. Facility: MHSW Facility: SIC Code: 8652 SIC Description: PHYSICIAN, SPEC. PO Box No.: Country: Choice of Contact: Co Admin: Phone No. Admin:					
--Details-- Waste Code: 312 Waste Description: PATHOLOGICAL WASTES					
16	5 of 15	N/131.7	84.8 / 0.00	BARTON-WELLINGTON MDL CTR HDGS INC04- 362	GEN

Map Key	Number of Records	Direction/ Distance (m)	Elev/Diff (m)	Site	DB
				293 WELLINGTON ST. N., HAMILTON C/O 8 TABER RD. REXDALE ON L8L 8E7	
Generator No.:	ON0245618			PO Box No.:	
Status:				Country:	
Approval Years:	94,95,96			Choice of Contact:	
Contam. Facility:				Co Admin:	
MHSW Facility:				Phone No. Admin:	
SIC Code:	8652				
SIC Description:	PHYSICIAN, SPEC.				
--Details--					
Waste Code:	312				
Waste Description:	PATHOLOGICAL WASTES				
16	6 of 15	N/131.7	84.8 / 0.00	Bay Area Health Trust 293 Wellington St. N Suite 128 Hamilton ON L8L 8E7	GEN
Generator No.:	ON5459450			PO Box No.:	
Status:				Country:	
Approval Years:	07,08			Choice of Contact:	
Contam. Facility:				Co Admin:	
MHSW Facility:				Phone No. Admin:	
SIC Code:	325410				
SIC Description:	Pharmaceutical and Medicine Manufacturing				
--Details--					
Waste Code:	261				
Waste Description:	PHARMACEUTICALS				
Waste Code:	312				
Waste Description:	PATHOLOGICAL WASTES				
16	7 of 15	N/131.7	84.8 / 0.00	Bay Area Health Trust 293 Wellington St. N Suite 128 Hamilton ON	GEN
Generator No.:	ON5459450			PO Box No.:	
Status:				Country:	
Approval Years:	2009			Choice of Contact:	
Contam. Facility:				Co Admin:	
MHSW Facility:				Phone No. Admin:	
SIC Code:	325410				
SIC Description:	Pharmaceutical and Medicine Manufacturing				
--Details--					
Waste Code:	261				
Waste Description:	PHARMACEUTICALS				
Waste Code:	312				
Waste Description:	PATHOLOGICAL WASTES				
16	8 of 15	N/131.7	84.8 / 0.00	Bay Area Health Trust 293 Wellington St. N Suite 128 Hamilton ON	GEN

Map Key	Number of Records	Direction/ Distance (m)	Elev/Diff (m)	Site	DB
Generator No.:	ON5459450			PO Box No.:	
Status:				Country:	
Approval Years:	2010			Choice of Contact:	
Contam. Facility:				Co Admin:	
MHSW Facility:				Phone No. Admin:	
SIC Code:	325410				
SIC Description:	Pharmaceutical and Medicine Manufacturing				
--Details--					
Waste Code:	312				
Waste Description:	PATHOLOGICAL WASTES				
Waste Code:	261				
Waste Description:	PHARMACEUTICALS				
16	9 of 15	N/131.7	84.8 / 0.00	Bay Area Health Trust 293 Wellington St. N Suite 128 Hamilton ON	GEN
Generator No.:	ON5459450			PO Box No.:	
Status:				Country:	
Approval Years:	2011			Choice of Contact:	
Contam. Facility:				Co Admin:	
MHSW Facility:				Phone No. Admin:	
SIC Code:	325410				
SIC Description:	Pharmaceutical and Medicine Manufacturing				
--Details--					
Waste Code:	261				
Waste Description:	PHARMACEUTICALS				
Waste Code:	312				
Waste Description:	PATHOLOGICAL WASTES				
16	10 of 15	N/131.7	84.8 / 0.00	Bay Area Health Trust 293 Wellington St. N Suite 128 Hamilton ON L8L 8E7	GEN
Generator No.:	ON5459450			PO Box No.:	
Status:				Country:	
Approval Years:	2012			Choice of Contact:	
Contam. Facility:				Co Admin:	
MHSW Facility:				Phone No. Admin:	
SIC Code:	325410				
SIC Description:	Pharmaceutical and Medicine Manufacturing				
--Details--					
Waste Code:	312				
Waste Description:	PATHOLOGICAL WASTES				
Waste Code:	261				
Waste Description:	PHARMACEUTICALS				
16	11 of 15	N/131.7	84.8 / 0.00	Bay Area Health Trust 293 Wellington St. N Suite 128 Hamilton ON	GEN
Generator No.:	ON5459450			PO Box No.:	

Map Key	Number of Records	Direction/ Distance (m)	Elev/Diff (m)	Site	DB
<hr/>					
Status:				Country:	
Approval Years:	2013			Choice of Contact:	
Contam. Facility:				Co Admin:	
MHSW Facility:				Phone No. Admin:	
SIC Code:	325410				
SIC Description:		PHARMACEUTICAL AND MEDICINE MANUFACTURING			
--Details--					
Waste Code:		261			
Waste Description:		PHARMACEUTICALS			
Waste Code:		312			
Waste Description:		PATHOLOGICAL WASTES			
<hr/>					
<u>16</u>	12 of 15	<i>N/131.7</i>	<i>84.8 / 0.00</i>	Bay Area Health Trust 293 Wellington St. N Suite 128 Hamilton ON L8L 8E7	GEN
Generator No.:	ON5459450			PO Box No.:	
Status:				Country:	Canada
Approval Years:	2015			Choice of Contact:	CO_ADMIN
Contam. Facility:	No			Co Admin:	Duane Vaughan
MHSW Facility:	No			Phone No. Admin:	905-527-1938 Ext.22
SIC Code:	325410				
SIC Description:		PHARMACEUTICAL AND MEDICINE MANUFACTURING			
--Details--					
Waste Code:		312			
Waste Description:		PATHOLOGICAL WASTES			
Waste Code:		261			
Waste Description:		PHARMACEUTICALS			
<hr/>					
<u>16</u>	13 of 15	<i>N/131.7</i>	<i>84.8 / 0.00</i>	Bay Area Health Trust 293 Wellington St. N Suite 128 Hamilton ON L8L 8E7	GEN
Generator No.:	ON5459450			PO Box No.:	
Status:				Country:	Canada
Approval Years:	2016			Choice of Contact:	CO_ADMIN
Contam. Facility:	No			Co Admin:	Sherry Leblanc
MHSW Facility:	No			Phone No. Admin:	905-527-1938 Ext.25
SIC Code:	325410				
SIC Description:		PHARMACEUTICAL AND MEDICINE MANUFACTURING			
--Details--					
Waste Code:		261			
Waste Description:		PHARMACEUTICALS			
Waste Code:		212			
Waste Description:		ALIPHATIC SOLVENTS			
Waste Code:		312			
Waste Description:		PATHOLOGICAL WASTES			
<hr/>					
<u>16</u>	14 of 15	<i>N/131.7</i>	<i>84.8 / 0.00</i>	Bay Area Health Trust 293 Wellington St. N Suite 128 Hamilton ON L8L 8E7	GEN

Map Key	Number of Records	Direction/ Distance (m)	Elev/Diff (m)	Site	DB
Generator No.:	ON5459450			PO Box No.:	
Status:				Country:	Canada
Approval Years:	2014			Choice of Contact:	CO_ADMIN
Contam. Facility:	No			Co Admin:	Duane Vaughan
MHSW Facility:	No			Phone No. Admin:	905-527-1938 Ext.22
SIC Code:	325410				
SIC Description:	PHARMACEUTICAL AND MEDICINE MANUFACTURING				
--Details--					
Waste Code:	261				
Waste Description:	PHARMACEUTICALS				
Waste Code:	312				
Waste Description:	PATHOLOGICAL WASTES				
16	15 of 15	<i>N/131.7</i>	<i>84.8 / 0.00</i>	Bay Area Health Trust BARL 293 Wellington St. N Suite 128 Hamilton ON L8L 8E7	GEN
Generator No.:	ON5459450			PO Box No.:	
Status:	Registered			Country:	Canada
Approval Years:	As of Jun 2018			Choice of Contact:	
Contam. Facility:				Co Admin:	
MHSW Facility:				Phone No. Admin:	
SIC Code:					
SIC Description:					
--Details--					
Waste Code:	331 I				
Waste Description:	Waste compressed gases including cylinders				
Waste Code:	212 I				
Waste Description:	Aliphatic solvents and residues				
Waste Code:	261 L				
Waste Description:	Pharmaceuticals				
Waste Code:	261 A				
Waste Description:	Pharmaceuticals				
Waste Code:	312 P				
Waste Description:	Pathological wastes				
17	1 of 6	<i>NW/137.4</i>	<i>84.8 / 0.00</i>	SMART TURNER LTD. 191 BARTON ST. EAST P.O.BOX 2027 HAMILTON ON L8L 2W7	GEN
Generator No.:	ON1259900			PO Box No.:	
Status:				Country:	
Approval Years:	89			Choice of Contact:	
Contam. Facility:				Co Admin:	
MHSW Facility:				Phone No. Admin:	
SIC Code:	3191				
SIC Description:	COMPRESSOR, ETC. IND				
--Details--					
Waste Code:	211				
Waste Description:	AROMATIC SOLVENTS				

Map Key	Number of Records	Direction/ Distance (m)	Elev/Diff (m)	Site	DB
Waste Code:		253			
Waste Description:		EMULSIFIED OILS			
17	2 of 6	NW/137.4	84.8 / 0.00	SMART TURNER LTD. 36-652 191 BARTON ST. EAST P.O.BOX 2027 HAMILTON ON L8L 2W7	GEN
Generator No.:	ON1259900			PO Box No.:	
Status:				Country:	
Approval Years:	92,93,94,95,96			Choice of Contact:	
Contam. Facility:				Co Admin:	
MHSW Facility:				Phone No. Admin:	
SIC Code:	3191				
SIC Description:	COMPRESSOR, ETC. IND				
--Details--					
Waste Code:		253			
Waste Description:		EMULSIFIED OILS			
Waste Code:		211			
Waste Description:		AROMATIC SOLVENTS			
17	3 of 6	NW/137.4	84.8 / 0.00	248221 ONTARIO LIMITED 43-487 191 BARTON STREET EAST HAMILTON ON L8L 2W7	GEN
Generator No.:	ON1581000			PO Box No.:	
Status:				Country:	
Approval Years:	92,93,94,95,96			Choice of Contact:	
Contam. Facility:				Co Admin:	
MHSW Facility:				Phone No. Admin:	
SIC Code:	3191				
SIC Description:	COMPRESSOR, ETC. IND				
--Details--					
Waste Code:		146			
Waste Description:		OTHER SPECIFIED INORGANICS			
17	4 of 6	NW/137.4	84.8 / 0.00	SMART (OUT OF BUS) 36-652 191 BARTON ST. EAST P.O.BOX 2027 HAMILTON ON L8L 2W7	GEN
Generator No.:	ON1259900			PO Box No.:	
Status:				Country:	
Approval Years:	97,98			Choice of Contact:	
Contam. Facility:				Co Admin:	
MHSW Facility:				Phone No. Admin:	
SIC Code:	3191				
SIC Description:	COMPRESSOR, ETC. IND.				
--Details--					
Waste Code:		211			
Waste Description:		AROMATIC SOLVENTS			
Waste Code:		253			
Waste Description:		EMULSIFIED OILS			

Map Key	Number of Records	Direction/ Distance (m)	Elev/Diff (m)	Site	DB
17	5 of 6	NW/137.4	84.8 / 0.00	248221(OUT OF BUS) 43-487 191 BARTON STREET EAST HAMILTON ON L8L 2W7	GEN
Generator No.:	ON1581000			PO Box No.:	
Status:				Country:	
Approval Years:	97,98			Choice of Contact:	
Contam. Facility:				Co Admin:	
MHSW Facility:				Phone No. Admin:	
SIC Code:	3191				
SIC Description:	COMPRESSOR, ETC. IND.				
--Details--					
Waste Code:	146				
Waste Description:	OTHER SPECIFIED INORGANICS				
17	6 of 6	NW/137.4	84.8 / 0.00	Skanehionkwaioateh Inc. 191 Barton Street East Hamilton ON L8L 2W7	GEN
Generator No.:	ON3916153			PO Box No.:	
Status:				Country:	
Approval Years:	02,03,04			Choice of Contact:	
Contam. Facility:				Co Admin:	
MHSW Facility:				Phone No. Admin:	
SIC Code:					
SIC Description:					
--Details--					
Waste Code:	331				
Waste Description:	WASTE COMPRESSED GASES				
18	1 of 1	S/138.3	84.8 / 0.00	ONTARIO HYDRO WELLINGTON STREET NORTH 16M NORTH OF ROBERTS STREET MOTOR VEHICLE (OPERATING FLUID) HAMILTON CITY ON	SPL
Ref No:	109759			Discharger Report:	
Site No:				Material Group:	
Incident Dt:	1/30/1995			Client Type:	
Year:				Sector Type:	
Incident Cause:	VALVE/FITTING LEAK OR FAILURE			Source Type:	
Incident Event:				Nearest Watercourse:	
Contaminant Code:				Site Name:	
Contaminant Name:				Site Address:	
Contaminant Limit 1:				Site District Office:	
Contam Limit Freq 1:				Site County/District:	
Contaminant UN No 1:				Site Postal Code:	
Contaminant Qty:				Site Region:	
Environment Impact:	NOT ANTICIPATED			Site Municipality:	16101
Nature of Impact:				Site Lot:	
Receiving Medium:	LAND			Site Conc:	
Receiving Env:				Northing:	
Health/Env Conseq:				Easting:	
MOE Response:				Site Geo Ref Accu:	
Dt MOE Arvl on Scn:				Site Geo Ref Meth:	
MOE Reported Dt:	2/3/1995			Site Map Datum:	
Dt Document Closed:					
Agency Involved:					

Map Key	Number of Records	Direction/ Distance (m)	Elev/Diff (m)	Site	DB
SAC Action Class:					
Incident Reason: MATERIAL FAILURE					
Incident Summary: ONTARIO HYDRO: 2L HYDRAU FLUID ONTO ROAD, CLEANED UP, JOINT REPAIRED					
19	1 of 3	SSW/142.4	84.8 / 0.00	CRESTING UNLIMITED 211 ROBERT ST. HAMILTON ON L8L 2P9	GEN
Generator No.:	ON0714700			PO Box No.:	
Status:				Country:	
Approval Years:	86,87			Choice of Contact:	
Contam. Facility:				Co Admin:	
MHSW Facility:				Phone No. Admin:	
SIC Code:	3791				
SIC Description:	PRINTING INK IND.				
--Details--					
Waste Code:	213				
Waste Description:	PETROLEUM DISTILLATES				
19	2 of 3	SSW/142.4	84.8 / 0.00	CRESTING UNLIMITED (OUT OF BUS) 211 ROBERT ST. HAMILTON ON L8L 2P9	GEN
Generator No.:	ON0714700			PO Box No.:	
Status:				Country:	
Approval Years:	88,89,90			Choice of Contact:	
Contam. Facility:				Co Admin:	
MHSW Facility:				Phone No. Admin:	
SIC Code:	3791				
SIC Description:	PRINTING INK IND.				
--Details--					
Waste Code:	213				
Waste Description:	PETROLEUM DISTILLATES				
19	3 of 3	SSW/142.4	84.8 / 0.00	CRESTING UNLIMITED (OUT OF BUS) 11-230 211 ROBERT ST. HAMILTON ON L8L 2P9	GEN
Generator No.:	ON0714700			PO Box No.:	
Status:				Country:	
Approval Years:	92,93,94,95,96,97,98			Choice of Contact:	
Contam. Facility:				Co Admin:	
MHSW Facility:				Phone No. Admin:	
SIC Code:	3791				
SIC Description:	PRINTING INK IND.				
--Details--					
Waste Code:	213				
Waste Description:	PETROLEUM DISTILLATES				
20	1 of 7	SW/146.7	84.8 / 0.00	John Antonio Constancia 201 Robert St Hamilton ON L8L 2P9	CA

Map Key	Number of Records	Direction/ Distance (m)	Elev/Diff (m)	Site	DB
Certificate #: Application Year: Issue Date: Approval Type: Status: Application Type: Client Name: Client Address: Client City: Client Postal Code: Project Description: Contaminants: Emission Control:		6433-7GLKBH 2008 9/2/2008 Waste Management Systems Approved			
20	2 of 7	SW/146.7	84.8 / 0.00	201 Robert St. Hamilton ON L8L 2P9	EHS
Order No: Status: Report Type: Date Received: Report Date: Client Prov/State: Previous Site Name: Report Requested by: Nearest Intersection: Additional Info Ordered:		20041206009 C Complete Report 12/6/04 12/14/04 ON CGI Information Systems & Management Consultants Inc. Robert St. & Cathcart St.		Municipality: Lot/Building Size: X: Y: Search Radius (km):	-79.85747 43.260236 0.25
20	3 of 7	SW/146.7	84.8 / 0.00	201 Robert Street Hamilton ON L8L 2P9	EHS
Order No: Status: Report Type: Date Received: Report Date: Client Prov/State: Previous Site Name: Report Requested by: Nearest Intersection: Additional Info Ordered:		20100406032 C Standard Report 4/6/2010 4/15/2010 ON Decommissioning Consulting Services Ltd.		Municipality: Lot/Building Size: X: Y: Search Radius (km):	-79.857093 43.260882 0.25
20	4 of 7	SW/146.7	84.8 / 0.00	HOTZ AND SONS COMPANY INC. 201 ROBERT STREET, UNIT 16 HAMILTON ON L8L 2P9	GEN
Generator No.: Status: Approval Years: Contam. Facility: MHSW Facility: SIC Code: SIC Description:		ON0579205 99,00,01,02,03,04,05,06,07,08 5911 AUTOMOBILE WREAKING		PO Box No.: Country: Choice of Contact: Co Admin: Phone No. Admin:	
--Details-- Waste Code: Waste Description:		145 PAINT/PIGMENT/COATING RESIDUES			
Waste Code: Waste Description:		331 WASTE COMPRESSED GASES			

Map Key	Number of Records	Direction/ Distance (m)	Elev/Diff (m)	Site	DB
Waste Code:		212			
Waste Description:		ALIPHATIC SOLVENTS			
Waste Code:		221			
Waste Description:		LIGHT FUELS			
Waste Code:		252			
Waste Description:		WASTE OILS & LUBRICANTS			

<u>20</u>	5 of 7	SW/146.7	84.8 / 0.00	HOTZ AND SONS COMPANY INC. 201 ROBERT STREET, UNIT 16 HAMILTON ON L8L 2P9	GEN
Generator No.:	ON0579205			PO Box No.:	
Status:				Country:	
Approval Years:	2009			Choice of Contact:	
Contam. Facility:				Co Admin:	
MHSW Facility:				Phone No. Admin:	
SIC Code:	339990				
SIC Description:	All Other Miscellaneous Manufacturing				
--Details--					
Waste Code:	145				
Waste Description:	PAINT/PIGMENT/COATING RESIDUES				
Waste Code:	212				
Waste Description:	ALIPHATIC SOLVENTS				
Waste Code:	221				
Waste Description:	LIGHT FUELS				
Waste Code:	252				
Waste Description:	WASTE OILS & LUBRICANTS				
Waste Code:	331				
Waste Description:	WASTE COMPRESSED GASES				

<u>20</u>	6 of 7	SW/146.7	84.8 / 0.00	FINELLI CABINETS & MILLWORK 201 ROBERT ST HAMILTON ON L8L 2P9	SCT
Established:	1994				
Plant Size (ft²):	8500				
Employment:	3				
--Details--					
Description:	MILLWORK				
SIC/NAICS Code:	2431				
Description:	WOOD KITCHEN CABINETS				
SIC/NAICS Code:	2434				
Description:	WOOD PRODUCTS, NOT ELSEWHERE CLASSIFIED				
SIC/NAICS Code:	2499				
Description:	Wood Window and Door Manufacturing				
SIC/NAICS Code:	321911				
Description:	All Other Miscellaneous Wood Product Manufacturing				
SIC/NAICS Code:	321999				

Map Key	Number of Records	Direction/ Distance (m)	Elev/Diff (m)	Site	DB
Description:		Wood Kitchen Cabinet and Counter Top Manufacturing			
SIC/NAICS Code:		337110			
20	7 of 7	SW/146.7	84.8 / 0.00	Finelli Cabinets & Millwork Inc. 201 Robert St Hamilton ON L8L 2P9	SCT
Established:		1994			
Plant Size (ft²):		8500			
Employment:		2			
21	1 of 1	ENE/148.6	85.8 / 1.00	ON	BORE
Borehole ID:		622657		Type: Borehole	
Use:		Geotechnical/Geological Investigation		Status:	
Drill Method:		Diamond Drill		UTM Zone: 17	
Easting:		592974		Northing: 4790513	
Location Accuracy:				Orig. Ground Elev m: 85.3	
Elev. Reliability Note:				DEM Ground Elev m: 84.5	
Total Depth m:		9.9		Primary Name:	
Township:				Concession:	
Lot:				Municipality:	
Completion Date:		APR-1959		Static Water Level: -999.9	
Primary Water Use:		Not Used		Sec. Water Use:	
--Details--					
Stratum ID:		218426555		Top Depth(m): 0.0	
Bottom Depth(m):		0.3		Stratum Desc: CONCRETE. MAN-MADE,AGE POST-GLACIAL.	
Stratum ID:		218426556		Top Depth(m): 0.3	
Bottom Depth(m):		3.2		Stratum Desc: SAND-MEDIUM,CLAY. BROWN,LOOSE,GRANULAR, AGE GLACIAL.	
Stratum ID:		218426557		Top Depth(m): 3.2	
Bottom Depth(m):		5.2		Stratum Desc: CLAY,SILT. GREEN,VERY SOFT,UNIFORM, AGE GLACIAL.	
Stratum ID:		218426558		Top Depth(m): 5.2	
Bottom Depth(m):		9.9		Stratum Desc: CLAY,SILT,GRAVEL. GREEN,STIFF,UNIFORM, AGE GLACIAL. 026 021 026 000	
22	1 of 1	SW/149.3	84.8 / 0.00	Somorset Sales Inc. 150 Cathcart St Hamilton ON L8L 5A4	SCT
Established:					
Plant Size (ft²):					
Employment:					
--Details--					
Description:		Commercial and Service Industry Machinery Manufacturing			
SIC/NAICS Code:		333310			

Map Key	Number of Records	Direction/ Distance (m)	Elev/Diff (m)	Site	DB
23	1 of 1	SSW/150.3	84.8 / 0.00	ON	WWIS
Well ID: 7255827 Construction Date: Primary Water Use: Sec. Water Use: Final Well Status: Water Type: Casing Material: Audit No: C25483 Tag: A155123 Construction Method: Elevation (m): Elevation Reliability: Depth to Bedrock: Well Depth: Overburden/Bedrock: Pump Rate: Static Water Level: Flowing (Y/N): Flow Rate: Clear/Cloudy:		Data Entry Status: Yes Data Src: Date Received: 1/13/2016 Selected Flag: Yes Abandonment Rec: Contractor: 7215 Form Version: 8 Owner: Street Name: County: WENTWORTH Municipality: HAMILTON CITY (BARTON) Site Info: Lot: Concession: Concession Name: Easting NAD83: Northing NAD83: Zone: UTM Reliability:			
<u>Bore Hole Information</u>					
Bore Hole ID: 1005864510 DP2BR: Spatial Status: Code OB: Code OB Desc: Open Hole: Cluster Kind: Date Completed: 26-MAR-14 Remarks: Elevrc Desc: Location Source Date: Improvement Location Source: Improvement Location Method: Source Revision Comment: Supplier Comment:		Elevation: 84.95 Elevrc: Zone: 17 East83: 592753 Org CS: UTM83 North83: 4790342 UTMRC: 4 UTMRC Desc: margin of error : 30 m - 100 m Location Method: wwr			
24	1 of 1	NNW/151.3	83.9 / -0.98	lot 13 con 1 HAMILTON ON	WWIS
Well ID: 6814559 Construction Date: Primary Water Use: Not Used Sec. Water Use: Final Well Status: Abandoned-Other Water Type: Casing Material: Audit No: Z47750 Tag: Construction Method: Elevation (m): Elevation Reliability: Depth to Bedrock: Well Depth: Overburden/Bedrock: Pump Rate: Static Water Level: Flowing (Y/N): Flow Rate:		Data Entry Status: Data Src: Date Received: 10/4/2006 Selected Flag: Yes Abandonment Rec: Yes Contractor: 6170 Form Version: 3 Owner: Street Name: 191 BARTON ST E County: WENTWORTH Municipality: HAMILTON CITY Site Info: Lot: 013 Concession: 01 Concession Name: Easting NAD83: Northing NAD83: Zone: UTM Reliability:			

Map Key	Number of Records	Direction/ Distance (m)	Elev/Diff (m)	Site	DB
<i>Clear/Cloudy:</i>					
<u>Bore Hole Information</u>					
Bore Hole ID:	11695823			Elevation:	84.66
DP2BR:				Elevrc:	
Spatial Status:				Zone:	17
Code OB:	—			East83:	592778
Code OB Desc:	No formation data			Org CS:	UTM83
Open Hole:				North83:	4790611
Cluster Kind:				UTMRC:	3
Date Completed:	11-SEP-06			UTMRC Desc:	margin of error : 10 - 30 m
Remarks:				Location Method:	wwr
Elevrc Desc:					
Location Source Date:					
Improvement Location Source:					
Improvement Location Method:					
Source Revision Comment:					
Supplier Comment:					
<u>Annular Space/Abandonment Sealing Record</u>					
Plug ID:	933308265				
Layer:	1				
Plug From:	3.63				
Plug To:	.84				
Plug Depth UOM:	m				
<u>Annular Space/Abandonment Sealing Record</u>					
Plug ID:	933308266				
Layer:	2				
Plug From:	.84				
Plug To:	0				
Plug Depth UOM:	m				
<u>Method of Construction & Well Use</u>					
Method Construction ID:	966814559				
Method Construction Code:					
Method Construction:					
Other Method Construction:					
<u>Pipe Information</u>					
Pipe ID:	11700689				
Casing No:	1				
Comment:					
Alt Name:					
<u>Hole Diameter</u>					
Hole ID:	11760111				
Diameter:	2.55				
Depth From:	3.63				
Depth To:	0				
Hole Depth UOM:	m				
Hole Diameter UOM:	cm				

Map Key	Number of Records	Direction/ Distance (m)	Elev/Diff (m)	Site	DB
25	1 of 1	SW/158.5	84.8 / 0.00	1201159 Ontario Limited 201 Robert Street and 194-200 Barton Street East, Hamilton, ON ON	RSC
Reg No:	105522			Cert Date:	9-May-11
RA No:				Cert Prop Use No:	1475-7BAML2
RSC Type:				Intended Prop Use:	Commercial
Curr Property Use:	Industrial			Nm of Qual. Person:	Martin Hotz
District Office:	HAMILTON CITY			Stratified (Y/N):	
Date Submitted:	23-Jun-11			Audit (Y/N):	
Date Ack:				Entire Leg Prop. (Y/N):	Yes
Date Returned:				Accuracy Estimate:	2 to 5 meters
Restoration Type:				Telephone:	905-9728787x227
Soil Type:				Fax:	905-9728317
Criteria:				Email:	hotzboca@aol.com
CPU Issued Sect 1686:	Yes				
Asmt Roll No:		Not Available			
Prop. ID No:		17163-0037 and 17163-0074			
Property Municipal Address:		201 Robert Street and 194-200 Barton Street East, Hamilton, ON			
Mailing Address:		P.O. Box 47509, 1183 Barton Street East, Hamilton, Ontario, L8H 7S7			
Latitude & Longitude:		43.26037410N 79.85767860W (converted from UTM)			
UTM Coordinates:		NAD83 17-592715-4790363			
Consultant:					
Filing Owner:					
Legal Desc:		For 194-200 Barton Street East: Part of Lot 107 and all of Lots 108, 109, 110, 111, 205, 206 and 207 in Plan No. 287, together with the Lane closed by Judge's Order being Instrument No. 19339N.S. in Plan No.287, and together with part of Lot 13, Concession 2 in the geographic Township of Barton; all being Parts 1,3 and 9 on reference Plan 62R-18336 save and except Part 1 on Reference Plan 62R-18867. For 201 Robert Street: Part of Lot 158 and all of Lots 163, 164,165,166, 167,168 and 169, together with part of Cathcart Street closed by By-law 00-027 being Instrument No.VM247755, and together with part of an alleyway closed by Judge's Order being Instrument No. VM243362; all being Parts 5,6,10 and 11 on Reference Plan 62R-18336.			
Measurement Method:		Digitized from a map			
Applicable Standards:		Full Depth Site Conditions Standard, with Nonpotable Ground Water, Coarse Textured Soil, for Industrial/Commercial/Community property use with Risk As			
RSC PDF:					

26	1 of 1	E/164.8	85.8 / 1.00	ON	WWIS
Well ID:	7102598			Data Entry Status:	
Construction Date:				Data Src:	
Primary Water Use:				Date Received:	5/30/2007
Sec. Water Use:				Selected Flag:	Yes
Final Well Status:	Abandoned-Other			Abandonment Rec:	Yes
Water Type:				Contractor:	7346
Casing Material:				Form Version:	3
Audit No:	Z56983			Owner:	
Tag:				Street Name:	
Construction Method:				County:	WENTWORTH
Elevation (m):				Municipality:	HAMILTON CITY
Elevation Reliability:				Site Info:	
Depth to Bedrock:				Lot:	
Well Depth:				Concession:	
Overburden/Bedrock:				Concession Name:	
Pump Rate:				Easting NAD83:	
Static Water Level:				Northing NAD83:	
Flowing (Y/N):				Zone:	
Flow Rate:				UTM Reliability:	
Clear/Cloudy:					

Map Key	Number of Records	Direction/ Distance (m)	Elev/Diff (m)	Site	DB
<u>Bore Hole Information</u>					
Bore Hole ID:	1001535971			Elevation:	84.32
DP2BR:				Elevrc:	
Spatial Status:				Zone:	17
Code OB:				East83:	592997
Code OB Desc:				Org CS:	UTM83
Open Hole:				North83:	4790472
Cluster Kind:				UTMRC:	3
Date Completed:	16-APR-07			UTMRC Desc:	margin of error : 10 - 30 m
Remarks:				Location Method:	wwr
Elevrc Desc:					
Location Source Date:					
Improvement Location Source:					
Improvement Location Method:					
Source Revision Comment:					
Supplier Comment:					
<u>Annular Space/Abandonment Sealing Record</u>					
Plug ID:	1001630472				
Layer:	1				
Plug From:	0				
Plug To:	13.7				
Plug Depth UOM:	m				
<u>Method of Construction & Well Use</u>					
Method Construction ID:	1001630476				
Method Construction Code:					
Method Construction:					
Other Method Construction:					
<u>Pipe Information</u>					
Pipe ID:	1001630469				
Casing No:	0				
Comment:					
Alt Name:					
<u>Construction Record - Casing</u>					
Casing ID:	1001630474				
Layer:					
Material:					
Open Hole or Material:					
Depth From:					
Depth To:					
Casing Diameter:					
Casing Diameter UOM:	cm				
Casing Depth UOM:	m				
<u>Construction Record - Screen</u>					
Screen ID:	1001630475				
Layer:					
Slot:					
Screen Top Depth:					
Screen End Depth:					
Screen Material:					

Map Key	Number of Records	Direction/ Distance (m)	Elev/Diff (m)	Site	DB
Screen Depth UOM:		m			
Screen Diameter UOM:		cm			
Screen Diameter:					
<u>Water Details</u>					
Water ID:		1001630473			
Layer:					
Kind Code:					
Kind:					
Water Found Depth:					
Water Found Depth UOM:		m			
<u>Hole Diameter</u>					
Hole ID:		1001630471			
Diameter:					
Depth From:					
Depth To:					
Hole Depth UOM:		m			
Hole Diameter UOM:		cm			
27	1 of 4	SSW/168.1	84.8 / 0.00	1201159 Ontario Limited 201 Robert Street & 194-200 Barton Street East CITY OF HAMILTON ON	CPU
EBR Registry No.:		010-3616			
Ministry Ref. No.:		1475-7BAML2			
Notice Type:		Instrument Decision			
Notice Date:		December 24, 2012			
Proposal Date:		May 16, 2008			
Year:		2008			
Proponent Address:		239 Lottridge Street, Hamilton Ontario, Canada L8L 6W1			
Instrument Type:		(EPA s. 168.6) - Certificate of Property Use			
Location Other:					
Location:					
201 Robert Street & 194-200 Barton Street East CITY OF HAMILTON					
27	2 of 4	SSW/168.1	84.8 / 0.00	John Antonio Constancia 201 Robert St Hamilton ON L9C 7J2	ECA
Approval No:		6433-7GLKBH		SWP Area Name: Hamilton	
Approval Date:		2008-09-02		MOE District: Hamilton	
Status:		Approved		City: Hamilton	
Record Type:		ECA		Longitude: -79.85723999999999	
Link Source:		IDS		Latitude: 43.26115	
Approval Type:		ECA-WASTE MANAGEMENT SYSTEMS			
Project Type:		WASTE MANAGEMENT SYSTEMS			
Address:		201 Robert St			
Full Address:					
Full PDF Link:		https://www.accessenvironment.ene.gov.on.ca/instruments/2563-7GFKC4-14.pdf			
27	3 of 4	SSW/168.1	84.8 / 0.00	1201159 Ontario Limited 201 Robert St & 194-200 Barton Street East Hamilton ON L8H 7S7	ECA

Map Key	Number of Records	Direction/ Distance (m)	Elev/Diff (m)	Site	DB
Approval No:	1783-8CZPW8			SWP Area Name:	
Approval Date:	2011-01-24			MOE District:	
Status:	Approved			City:	Hamilton
Record Type:	ECA			Longitude:	
Link Source:	IDS			Latitude:	
Approval Type:	ECA-MUNICIPAL AND PRIVATE SEWAGE WORKS				
Project Type:	MUNICIPAL AND PRIVATE SEWAGE WORKS				
Address:	201 Robert St & 194-200 Barton Street East				
Full Address:					
Full PDF Link:	https://www.accessenvironment.ene.gov.on.ca/instruments/5376-89AQJ8-14.pdf				

27	4 of 4	SSW/168.1	84.8 / 0.00	HAMILTON ON	WWIS
Well ID:	6814194			Data Entry Status:	
Construction Date:				Data Src:	
Primary Water Use:	Not Used			Date Received:	3/2/2005
Sec. Water Use:				Selected Flag:	Yes
Final Well Status:	Observation Wells			Abandonment Rec:	
Water Type:				Contractor:	7215
Casing Material:				Form Version:	3
Audit No:	Z20734			Owner:	
Tag:	A019807			Street Name:	201 ROBERT ST
Construction Method:				County:	WENTWORTH
Elevation (m):				Municipality:	HAMILTON CITY
Elevation Reliability:				Site Info:	
Depth to Bedrock:				Lot:	
Well Depth:				Concession:	
Overburden/Bedrock:				Concession Name:	
Pump Rate:				Easting NAD83:	
Static Water Level:				Northing NAD83:	
Flowing (Y/N):				Zone:	
Flow Rate:				UTM Reliability:	
Clear/Cloudy:					

Bore Hole Information

Bore Hole ID:	11327403	Elevation:	
DP2BR:		Elevrc:	
Spatial Status:		Zone:	
Code OB:	—	East83:	
Code OB Desc:	No formation data	Org CS:	
Open Hole:		North83:	
Cluster Kind:		UTMRC:	
Date Completed:	17-DEC-04	UTMRC Desc:	
Remarks:		Location Method:	na
Elevrc Desc:			
Location Source Date:			
Improvement Location Source:			
Improvement Location Method:			
Source Revision Comment:			
Supplier Comment:			

Annular Space/Abandonment

Sealing Record

Plug ID:	933265817
Layer:	1
Plug From:	10
Plug To:	3
Plug Depth UOM:	ft

<i>Map Key</i>	<i>Number of Records</i>	<i>Direction/ Distance (m)</i>	<i>Elev/Diff (m)</i>	<i>Site</i>	<i>DB</i>
<u>Annular Space/Abandonment Sealing Record</u>					
<i>Plug ID:</i>		933265815			
<i>Layer:</i>		3			
<i>Plug From:</i>		1			
<i>Plug To:</i>		0			
<i>Plug Depth UOM:</i>		ft			
<u>Annular Space/Abandonment Sealing Record</u>					
<i>Plug ID:</i>		933265816			
<i>Layer:</i>		2			
<i>Plug From:</i>		3			
<i>Plug To:</i>		1			
<i>Plug Depth UOM:</i>		ft			
<u>Method of Construction & Well Use</u>					
<i>Method Construction ID:</i>		966814194			
<i>Method Construction Code:</i>		2			
<i>Method Construction:</i>		Rotary (Convent.)			
<i>Other Method Construction:</i>					
<u>Pipe Information</u>					
<i>Pipe ID:</i>		11342258			
<i>Casing No:</i>		1			
<i>Comment:</i>					
<i>Alt Name:</i>					
<u>Construction Record - Casing</u>					
<i>Casing ID:</i>		930872256			
<i>Layer:</i>		1			
<i>Material:</i>		5			
<i>Open Hole or Material:</i>		PLASTIC			
<i>Depth From:</i>		0			
<i>Depth To:</i>		5			
<i>Casing Diameter:</i>		2			
<i>Casing Diameter UOM:</i>		inch			
<i>Casing Depth UOM:</i>		ft			
<u>Construction Record - Screen</u>					
<i>Screen ID:</i>		933411913			
<i>Layer:</i>		1			
<i>Slot:</i>		10			
<i>Screen Top Depth:</i>		5			
<i>Screen End Depth:</i>		10			
<i>Screen Material:</i>		5			
<i>Screen Depth UOM:</i>		ft			
<i>Screen Diameter UOM:</i>		inch			
<i>Screen Diameter:</i>		2			
<u>Hole Diameter</u>					

Map Key	Number of Records	Direction/ Distance (m)	Elev/Diff (m)	Site	DB
Hole ID:		11548417			
Diameter:		8			
Depth From:		0			
Depth To:		10			
Hole Depth UOM:		ft			
Hole Diameter UOM:		inch			

28	1 of 1	NW/169.1	84.8 / 0.00	HAMILTON ON	WWIS
Well ID:	6814279			Data Entry Status:	
Construction Date:				Data Src:	
Primary Water Use:	Not Used			Date Received:	7/15/2005
Sec. Water Use:				Selected Flag:	Yes
Final Well Status:	Observation Wells			Abandonment Rec:	
Water Type:				Contractor:	6032
Casing Material:				Form Version:	3
Audit No:	Z05301			Owner:	
Tag:	A005051			Street Name:	191 BARTON ST. E.
Construction Method:				County:	WENTWORTH
Elevation (m):				Municipality:	HAMILTON CITY
Elevation Reliability:				Site Info:	
Depth to Bedrock:				Lot:	
Well Depth:				Concession:	
Overburden/Bedrock:				Concession Name:	
Pump Rate:				Easting NAD83:	
Static Water Level:				Northing NAD83:	
Flowing (Y/N):				Zone:	
Flow Rate:				UTM Reliability:	
Clear/Cloudy:					

Bore Hole Information

Bore Hole ID:	11327488	Elevation:	85.26
DP2BR:		Elevrc:	
Spatial Status:		Zone:	17
Code OB:	x	East83:	592704
Code OB Desc:	Unknown type in the lower layers(s)	Org CS:	UTM83
Open Hole:		North83:	4790580
Cluster Kind:		UTMRC:	4
Date Completed:	25-JUN-05	UTMRC Desc:	margin of error : 30 m - 100 m
Remarks:		Location Method:	wwr
Elevrc Desc:			
Location Source Date:			
Improvement Location Source:			
Improvement Location Method:			
Source Revision Comment:			
Supplier Comment:			

Overburden and Bedrock

Materials Interval

Formation ID:	933036168
Layer:	1
Color:	7
General Color:	RED
Mat1:	28
Most Common Material:	SAND
Mat2:	
Other Materials:	
Mat3:	
Other Materials:	
Formation Top Depth:	0

Map Key	Number of Records	Direction/ Distance (m)	Elev/Diff (m)	Site	DB
Formation End Depth:		2.5			
Formation End Depth UOM:		m			
<u>Overburden and Bedrock Materials Interval</u>					
Formation ID:		933036170			
Layer:		3			
Color:		2			
General Color:		GREY			
Mat1:		05			
Most Common Material:		CLAY			
Mat2:					
Other Materials:					
Mat3:					
Other Materials:					
Formation Top Depth:		3			
Formation End Depth:		5.3			
Formation End Depth UOM:		m			
<u>Overburden and Bedrock Materials Interval</u>					
Formation ID:		933036171			
Layer:		4			
Color:					
General Color:					
Mat1:					
Most Common Material:					
Mat2:					
Other Materials:					
Mat3:					
Other Materials:					
Formation Top Depth:		5.3			
Formation End Depth:					
Formation End Depth UOM:		m			
<u>Overburden and Bedrock Materials Interval</u>					
Formation ID:		933036169			
Layer:		2			
Color:		6			
General Color:		BROWN			
Mat1:		05			
Most Common Material:		CLAY			
Mat2:					
Other Materials:					
Mat3:					
Other Materials:					
Formation Top Depth:		2.5			
Formation End Depth:		3			
Formation End Depth UOM:		m			
<u>Annular Space/Abandonment Sealing Record</u>					
Plug ID:		933272598			
Layer:		1			
Plug From:		0			
Plug To:		.3			
Plug Depth UOM:		m			

Map Key	Number of Records	Direction/ Distance (m)	Elev/Diff (m)	Site	DB
---------	-------------------	----------------------------	------------------	------	----

**Annular Space/Abandonment
Sealing Record**

Plug ID: 933272597
 Layer: 2
 Plug From: .3
 Plug To: 2
 Plug Depth UOM: m

**Method of Construction & Well
Use**

Method Construction ID: 966814279
 Method Construction Code: 6
 Method Construction: Boring
 Other Method Construction:

Pipe Information

Pipe ID: 11342343
 Casing No: 1
 Comment:
 Alt Name:

Construction Record - Casing

Casing ID: 930872352
 Layer: 1
 Material: 5
 Open Hole or Material: PLASTIC
 Depth From: 0
 Depth To: 2.3
 Casing Diameter: 5
 Casing Diameter UOM: cm
 Casing Depth UOM: m

Construction Record - Screen

Screen ID: 933413570
 Layer: 1
 Slot: 10
 Screen Top Depth: 2.3
 Screen End Depth: 3.5
 Screen Material: 5
 Screen Depth UOM: m
 Screen Diameter UOM: cm
 Screen Diameter: 5

Hole Diameter

Hole ID: 11548522
 Diameter: 20
 Depth From: 0
 Depth To: 5.3
 Hole Depth UOM: m
 Hole Diameter UOM: cm

Map Key	Number of Records	Direction/ Distance (m)	Elev/Diff (m)	Site	DB
Well ID:	6814558			Data Entry Status:	
Construction Date:				Data Src:	
Primary Water Use:				Date Received:	10/4/2006
Sec. Water Use:				Selected Flag:	Yes
Final Well Status:	Abandoned-Other			Abandonment Rec:	Yes
Water Type:				Contractor:	6170
Casing Material:				Form Version:	3
Audit No:	Z47749			Owner:	
Tag:				Street Name:	191 BARTON ST E
Construction Method:				County:	WENTWORTH
Elevation (m):				Municipality:	HAMILTON CITY
Elevation Reliability:				Site Info:	
Depth to Bedrock:				Lot:	013
Well Depth:				Concession:	01
Overburden/Bedrock:				Concession Name:	
Pump Rate:				Easting NAD83:	
Static Water Level:				Northing NAD83:	
Flowing (Y/N):				Zone:	
Flow Rate:				UTM Reliability:	
Clear/Cloudy:					
<u>Bore Hole Information</u>					
Bore Hole ID:	11695822			Elevation:	84.75
DP2BR:				Elevrc:	
Spatial Status:				Zone:	17
Code OB:				East83:	592764
Code OB Desc:	No formation data			Org CS:	UTM83
Open Hole:				North83:	4790625
Cluster Kind:				UTMRC:	3
Date Completed:	11-SEP-06			UTMRC Desc:	margin of error : 10 - 30 m
Remarks:				Location Method:	wwr
Elevrc Desc:					
Location Source Date:					
Improvement Location Source:					
Improvement Location Method:					
Source Revision Comment:					
Supplier Comment:					
<u>Annular Space/Abandonment Sealing Record</u>					
Plug ID:	933308263				
Layer:	1				
Plug From:	5.15				
Plug To:	.56				
Plug Depth UOM:	m				
<u>Annular Space/Abandonment Sealing Record</u>					
Plug ID:	933308264				
Layer:	2				
Plug From:	.56				
Plug To:	0				
Plug Depth UOM:	m				
<u>Method of Construction & Well Use</u>					
Method Construction ID:	966814558				
Method Construction Code:					

Map Key	Number of Records	Direction/ Distance (m)	Elev/Diff (m)	Site	DB
---------	-------------------	-------------------------	---------------	------	----

Method Construction:
Other Method Construction:

Pipe Information

Pipe ID: 11700688
Casing No: 1
Comment:
Alt Name:

Hole Diameter

Hole ID: 11760110
Diameter: 52
Depth From: 5.15
Depth To: 0
Hole Depth UOM: m
Hole Diameter UOM: cm

<u>30</u>	1 of 1	SW/173.6	84.8 / 0.00	Hamilton ON	WWIS
-----------	--------	----------	-------------	-------------	------

Well ID: 7135148
Construction Date:
Primary Water Use: Monitoring
Sec. Water Use:
Final Well Status: Observation Wells
Water Type:
Casing Material:
Audit No: Z108033
Tag: A090338
Construction Method:
Elevation (m):
Elevation Reliability:
Depth to Bedrock:
Well Depth:
Overburden/Bedrock:
Pump Rate:
Static Water Level:
Flowing (Y/N):
Flow Rate:
Clear/Cloudy:

Data Entry Status:
Data Src:
Date Received: 12/3/2009
Selected Flag: Yes
Abandonment Rec:
Contractor: 7295
Form Version: 7
Owner:
Street Name: 201 ROBERT ST.
County: WENTWORTH
Municipality: HAMILTON CITY
Site Info:
Lot:
Concession:
Concession Name:
Easting NAD83:
Northing NAD83:
Zone:
UTM Reliability:

Bore Hole Information

Bore Hole ID: 1002859744
DP2BR:
Spatial Status:
Code OB:
Code OB Desc:
Open Hole:
Cluster Kind:
Date Completed: 16-OCT-09
Remarks:
Elevrc Desc:
Location Source Date:
Improvement Location Source:
Improvement Location Method:
Source Revision Comment:
Supplier Comment:

Elevation: 84.93
Elevrc:
Zone: 17
East83: 592718
Org CS: UTM83
North83: 4790339
UTMRC: 3
UTMRC Desc: margin of error : 10 - 30 m
Location Method: gcode

Overburden and Bedrock

Map Key	Number of Records	Direction/ Distance (m)	Elev/Diff (m)	Site	DB
<u>Materials Interval</u>					
Formation ID:		1003045919			
Layer:		1			
Color:		7			
General Color:		RED			
Mat1:		17			
Most Common Material:		SHALE			
Mat2:					
Other Materials:					
Mat3:		92			
Other Materials:		WEATHERED			
Formation Top Depth:		0			
Formation End Depth:		20			
Formation End Depth UOM:		ft			
<u>Annular Space/Abandonment Sealing Record</u>					
Plug ID:		1003045921			
Layer:		1			
Plug From:		1			
Plug To:		14			
Plug Depth UOM:		ft			
<u>Method of Construction & Well Use</u>					
Method Construction ID:		1003045926			
Method Construction Code:		6			
Method Construction:		Boring			
Other Method Construction:					
<u>Pipe Information</u>					
Pipe ID:		1003045918			
Casing No:		0			
Comment:					
Alt Name:					
<u>Construction Record - Casing</u>					
Casing ID:		1003045923			
Layer:		1			
Material:		5			
Open Hole or Material:		PLASTIC			
Depth From:		0			
Depth To:		15			
Casing Diameter:		1.8			
Casing Diameter UOM:		inch			
Casing Depth UOM:		ft			
<u>Construction Record - Screen</u>					
Screen ID:		1003045924			
Layer:		1			
Slot:		10			
Screen Top Depth:		15			
Screen End Depth:		20			
Screen Material:		5			
Screen Depth UOM:		ft			
Screen Diameter UOM:		inch			

Map Key	Number of Records	Direction/ Distance (m)	Elev/Diff (m)	Site	DB
Screen Diameter:		2			
<u>Water Details</u>					
Water ID:		1003045922			
Layer:					
Kind Code:					
Kind:					
Water Found Depth:					
Water Found Depth UOM:		ft			
<u>Hole Diameter</u>					
Hole ID:		1003045920			
Diameter:					
Depth From:					
Depth To:					
Hole Depth UOM:		ft			
Hole Diameter UOM:		inch			

31	1 of 1	NW/174.7	84.8 / 0.00	lot 13 con 1 HAMILTON ON	WWIS
Well ID:		6814573		Data Entry Status:	
Construction Date:				Data Src:	
Primary Water Use:		Not Used		Date Received: 10/27/2006	
Sec. Water Use:				Selected Flag: Yes	
Final Well Status:		Abandoned-Other		Abandonment Rec: Yes	
Water Type:				Contractor: 6170	
Casing Material:				Form Version: 3	
Audit No:		Z49452		Owner:	
Tag:				Street Name: 191 BARTON ST. E	
Construction Method:				County: WENTWORTH	
Elevation (m):				Municipality: HAMILTON CITY	
Elevation Reliability:				Site Info:	
Depth to Bedrock:				Lot: 013	
Well Depth:				Concession: 01	
Overburden/Bedrock:				Concession Name:	
Pump Rate:				Easting NAD83:	
Static Water Level:				Northing NAD83:	
Flowing (Y/N):				Zone:	
Flow Rate:				UTM Reliability:	
Clear/Cloudy:					

Bore Hole Information

Bore Hole ID:		11695837		Elevation: 85.15	
DP2BR:				Elevrc:	
Spatial Status:				Zone: 17	
Code OB:		—		East83: 592723	
Code OB Desc:		No formation data		Org CS: UTM83	
Open Hole:				North83: 4790606	
Cluster Kind:				UTMRC: 3	
Date Completed:		27-SEP-06		UTMRC Desc: margin of error : 10 - 30 m	
Remarks:				Location Method: wwr	
Elevrc Desc:					
Location Source Date:					
Improvement Location Source:					
Improvement Location Method:					
Source Revision Comment:					
Supplier Comment:					

Map Key	Number of Records	Direction/ Distance (m)	Elev/Diff (m)	Site	DB
<u>Annular Space/Abandonment Sealing Record</u>					
Plug ID:		933308289			
Layer:		1			
Plug From:		5.13			
Plug To:		1.87			
Plug Depth UOM:		m			
<u>Annular Space/Abandonment Sealing Record</u>					
Plug ID:		933308290			
Layer:		2			
Plug From:		1.87			
Plug To:		0			
Plug Depth UOM:		m			
<u>Method of Construction & Well Use</u>					
Method Construction ID:		966814573			
Method Construction Code:					
Method Construction:					
Other Method Construction:					
<u>Pipe Information</u>					
Pipe ID:		11700703			
Casing No:		1			
Comment:					
Alt Name:					
<u>Hole Diameter</u>					
Hole ID:		11760126			
Diameter:		5.2			
Depth From:		5.13			
Depth To:		0			
Hole Depth UOM:		m			
Hole Diameter UOM:		cm			

32 1 of 1 NE/180.5 84.8 / 0.00 ON BORE

Borehole ID:	622656	Type:	Borehole
Use:	Geotechnical/Geological Investigation	Status:	
Drill Method:	Diamond Drill	UTM Zone:	17
Easting:	592964	Northing:	4790593
Location Accuracy:		Orig. Ground Elev m:	85.3
Elev. Reliability Note:		DEM Ground Elev m:	85.1
Total Depth m:	10.4	Primary Name:	
Township:		Concession:	
Lot:		Municipality:	
Completion Date:	APR-1959	Static Water Level:	-999.9
Primary Water Use:	Not Used	Sec. Water Use:	

--Details--

Stratum ID:	218426549	Top Depth(m):	0.0
Bottom Depth(m):	0.3	Stratum Desc:	FILL,SAND,CINDERS. BROWN,MAN-MADE,MIXED, AGE POST-GLACIAL.

Map Key	Number of Records	Direction/ Distance (m)	Elev/Diff (m)	Site	DB
Stratum ID: Bottom Depth(m):	218426550 2.5			Top Depth(m): Stratum Desc:	0.3 SAND-MEDIUM,CLAY. BROWN,VERY LOOSE,GRANULAR, AGE GLACIAL.
Stratum ID: Bottom Depth(m):	218426551 3.2			Top Depth(m): Stratum Desc:	2.5 SAND-MEDIUM,SILT. BROWN,COMPACT,GRANULAR, AGE GLACIAL.
Stratum ID: Bottom Depth(m):	218426552 3.7			Top Depth(m): Stratum Desc:	3.2 CLAY,SILT. GREEN,VERY SOFT,UNIFORM, AGE GLACIAL.
Stratum ID: Bottom Depth(m):	218426553 4.6			Top Depth(m): Stratum Desc:	3.7 CLAY,SILT,SAND. GREEN,STIFF,UNIFORM, AGE GLACIAL.
Stratum ID: Bottom Depth(m):	218426554 10.4			Top Depth(m): Stratum Desc:	4.6 CLAY(40),SILT(50), GRAVEL. GREEN,VERY SOFT,UNIFORM, AGE GLACIAL. 018 020

33	1 of 1	ENE/186.7	85.8 / 1.00	Wellington St N Birge St Hamilton ON	EHS
Order No:	20101021039			Municipality:	
Status:	C			Lot/Building Size:	
Report Type:	Custom Report			X:	-79.854002
Date Received:	10/21/2010			Y:	43.261775
Report Date:	12/1/2010			Search Radius (km):	0.1
Client Prov/State:	ON				
Previous Site Name:					
Report Requested by:	AMEC Earth & Environmental				
Nearest Intersection:					
Additional Info Ordered:					

34	1 of 13	NW/190.0	84.8 / 0.00	CITY OF HAMILTON DIRECTOR; FLEET SERVICES 302 FERGUSON AV N HAMILTON ON	EXP
Instance No:	9336827				
Instance ID:	385717				
Instance Type:	FS Facility				
Description:	Fuels Safety Private Fuel Outlet - Self Serve				
Status:	EXPIRED				
TSSA Program Area:					
Maximum Hazard Rank:					
Facility Type:					
Expired Date:					

34	2 of 13	NW/190.0	84.8 / 0.00	CITY OF HAMILTON DIRECTOR; FLEET SERVICES 302 FERGUSON AV N HAMILTON ON	EXP
Instance No:	10777363				
Instance ID:					
Instance Type:	FS Liquid Fuel Tank				
Description:					

Map Key	Number of Records	Direction/ Distance (m)	Elev/Diff (m)	Site	DB
Status: TSSA Program Area: Maximum Hazard Rank: Facility Type: Expired Date:		EXPIRED			
34	3 of 13	NW/190.0	84.8 / 0.00	CITY OF HAMILTON DIRECTOR; FLEET SERVICES 302 FERGUSON AV N HAMILTON ON	EXP
Instance No: Instance ID: Instance Type: Description: Status: TSSA Program Area: Maximum Hazard Rank: Facility Type: Expired Date:		10777381 FS Liquid Fuel Tank EXPIRED			
34	4 of 13	NW/190.0	84.8 / 0.00	CITY OF HAMILTON DIRECTOR; FLEET SERVICES 302 FERGUSON AV N HAMILTON ON	EXP
Instance No: Instance ID: Instance Type: Description: Status: TSSA Program Area: Maximum Hazard Rank: Facility Type: Expired Date:		10777372 37302 FS Piping FS Piping EXPIRED			
34	5 of 13	NW/190.0	84.8 / 0.00	CITY OF HAMILTON DIRECTOR; FLEET SERVICES 302 FERGUSON AV N HAMILTON ON	EXP
Instance No: Instance ID: Instance Type: Description: Status: TSSA Program Area: Maximum Hazard Rank: Facility Type: Expired Date:		10777390 39026 FS Piping FS Piping EXPIRED			
34	6 of 13	NW/190.0	84.8 / 0.00	CITY OF HAMILTON 302 FERGUSON AV N HAMILTON ON NULL	EXP
Instance No: Instance ID: Instance Type: Description:		10777381 FS Liquid Fuel Tank Fuels Safety Private Fuel Outlet - Self Serve			

Map Key	Number of Records	Direction/ Distance (m)	Elev/Diff (m)	Site	DB
Status: TSSA Program Area: Maximum Hazard Rank: Facility Type: Expired Date:		EXPIRED FS Liquid Fuel Tank 5/26/2001			
34	7 of 13	NW/190.0	84.8 / 0.00	CITY OF HAMILTON 302 FERGUSON AV N HAMILTON ON NULL	EXP
Instance No: Instance ID: Instance Type: Description: Status: TSSA Program Area: Maximum Hazard Rank: Facility Type: Expired Date:		10777363 FS Liquid Fuel Tank Fuels Safety Private Fuel Outlet - Self Serve EXPIRED FS Liquid Fuel Tank 5/26/2001			
34	8 of 13	NW/190.0	84.8 / 0.00	HAMILTON, CITY OF 302 FERGUSON AVENUE NORTH HAMILTON ON L8L 4Y4	GEN
Generator No.: Status: Approval Years: Contam. Facility: MHSW Facility: SIC Code: SIC Description:		ON0062401 86,87,88,89 8371 TRANSPORTATION ADMIN.		PO Box No.: Country: Choice of Contact: Co Admin: Phone No. Admin:	
--Details--					
Waste Code:		213			
Waste Description:		PETROLEUM DISTILLATES			
Waste Code:		252			
Waste Description:		WASTE OILS & LUBRICANTS			
34	9 of 13	NW/190.0	84.8 / 0.00	HAMILTON, CITY OF 302 FERGUSON AVENUE NORTH HAMILTON ON L8L 4Y4	GEN
Generator No.: Status: Approval Years: Contam. Facility: MHSW Facility: SIC Code: SIC Description:		ON0062401 90 8371 TRANSPORTATION ADMIN		PO Box No.: Country: Choice of Contact: Co Admin: Phone No. Admin:	
--Details--					
Waste Code:		213			
Waste Description:		PETROLEUM DISTILLATES			
Waste Code:		252			
Waste Description:		WASTE OILS & LUBRICANTS			

Map Key	Number of Records	Direction/ Distance (m)	Elev/Diff (m)	Site	DB
34	10 of 13	NW/190.0	84.8 / 0.00	HAMILTON, CORPORATION OF THE CITY OF 302 FERGUSON AVENUE NORTH HAMILTON ON	GEN
Generator No.:	ON0062401			PO Box No.:	
Status:				Country:	
Approval Years:	92,93,94,95,96,97,98,99,00,01			Choice of Contact:	
Contam. Facility:				Co Admin:	
MHSW Facility:				Phone No. Admin:	
SIC Code:	8371				
SIC Description:	TRANSPORTATION ADMIN				
--Details--					
Waste Code:	213				
Waste Description:	PETROLEUM DISTILLATES				
Waste Code:	252				
Waste Description:	WASTE OILS & LUBRICANTS				
34	11 of 13	NW/190.0	84.8 / 0.00	City of Hamilton 302 Ferguson Avenue Hamilton ON	GEN
Generator No.:	ON5229181			PO Box No.:	
Status:				Country:	
Approval Years:	02,03,04			Choice of Contact:	
Contam. Facility:				Co Admin:	
MHSW Facility:				Phone No. Admin:	
SIC Code:					
SIC Description:					
--Details--					
Waste Code:	213				
Waste Description:	PETROLEUM DISTILLATES				
Waste Code:	221				
Waste Description:	LIGHT FUELS				
Waste Code:	222				
Waste Description:	HEAVY FUELS				
34	12 of 13	NW/190.0	84.8 / 0.00	City of Hamtilon 302 Ferguson Avenue Hamilton ON L9C 1G2	GEN
Generator No.:	ON5957011			PO Box No.:	
Status:				Country:	
Approval Years:	05			Choice of Contact:	
Contam. Facility:				Co Admin:	
MHSW Facility:				Phone No. Admin:	
SIC Code:	913150				
SIC Description:	Municipal Regulatory Services				
--Details--					
Waste Code:	213				
Waste Description:	PETROLEUM DISTILLATES				
Waste Code:	221				
Waste Description:	LIGHT FUELS				

Map Key	Number of Records	Direction/ Distance (m)	Elev/Diff (m)	Site	DB
Waste Code:		222			
Waste Description:		HEAVY FUELS			
34	13 of 13	NW/190.0	84.8 / 0.00	CITY OF HAMILTON PUBLIC WORKS FLEET SERVICES 302 FERGUSON AV N HAMILTON ON	PRT
Location ID:		5908			
Type:		private			
Expiry Date:					
Capacity (L):		50000.00			
Licence #:		0001036162			
35	1 of 43	E/190.9	85.8 / 1.00	HAMILTON CIVIC HOSPITAL 237 BANTON ST. E. HAMILTON CITY ON	CA
Certificate #:		8-2193-87-			
Application Year:		87			
Issue Date:		11/10/1987			
Approval Type:		Industrial air			
Status:		Approved			
Application Type:					
Client Name:					
Client Address:					
Client City:					
Client Postal Code:					
Project Description:		NINE BOILERS AND FOUR HEATERS			
Contaminants:		Sulphur Dioxide, Nitrogen Oxides			
Emission Control:		No Controls			
35	2 of 43	E/190.9	85.8 / 1.00	Bay Area Health Trustee Corp. 237 Barton St E Hamilton ON L8L 2X2	CA
Certificate #:		4175-7RRRMH			
Application Year:		2009			
Issue Date:		5/20/2009			
Approval Type:		Air			
Status:		Approved			
Application Type:					
Client Name:					
Client Address:					
Client City:					
Client Postal Code:					
Project Description:					
Contaminants:					
Emission Control:					
35	3 of 43	E/190.9	85.8 / 1.00	Bay Area Health Trustee Corp. 237 Barton Street East Hamilton ON L8L 2X2	CA
Certificate #:		9380-6BLKQ5			
Application Year:		2005			
Issue Date:		7/18/2005			
Approval Type:		Air			

Map Key	Number of Records	Direction/ Distance (m)	Elev/Diff (m)	Site	DB
Status:		Revoked and/or Replaced			
Application Type:					
Client Name:					
Client Address:					
Client City:					
Client Postal Code:					
Project Description:					
Contaminants:					
Emission Control:					
<u>35</u>	4 of 43	E/190.9	85.8 / 1.00	HAMILTON HEALTH SCIENCES, HAMILTON GENERAL SITE 237 BARTON ST E HAMILTON ON L8L 2X2	CFOT
Licence No:					
Registration No:					
Posse File No:					
Posse Reg No:					
Tank Type:		Double Wall Horizontal AST			
Instance Number:		35398534			
Facility Type:		FS Fuel Oil Tank			
Instance Type:		FS Fuel Oil Tank			
Status Name:		EXPIRED			
Fuel Type:		Fuel Oil			
Distributor:					
Tank Material:		Steel			
Tank Age (as of 05/1992):					
Tank Size:		50000			
Letter Sent:					
Corrosion Protection:		Sacrificial anode			
Province:		ON			
Nbr:		8			
Contact Name:					
Contact Address:					
Contact Address2:					
Contact Suite:					
Contact City:					
Contact Prov:					
Contact Postal:					
Tank Address:		237 BARTON ST E			
Comments:					
<u>35</u>	5 of 43	E/190.9	85.8 / 1.00	Hamilton Health Sciences Corporation 237 Barton Street East Hamilton L8L 2X2 CITY OF HAMILTON ON	EBR
Company Name:		Hamilton Health Sciences Corporation			
EBR Registry No.:		011-0737			
Ministry Ref. No.:		7012-87CRKD			
Notice Type:		Instrument Decision			
Notice Date:		May 19, 2015			
Proposal Date:		July 27, 2010			
Year:		2010			
Proponent Address:		100 Bridge Street, Hamilton Ontario, Canada L8L 2X2			
Instrument Type:		(EPA Part II.1-air) - Environmental Compliance Approval (project type: air)			
Location Other:					
Location:		237 Barton Street East Hamilton L8L 2X2 CITY OF HAMILTON			
<u>35</u>	6 of 43	E/190.9	85.8 / 1.00	Hamilton Health Sciences Corporation 237 Barton St E Hamilton ON L8L 2X2	ECA
Approval No:		1037-9REL8Y			
Approval Date:		2015-05-13			
Status:		Approved			
Record Type:		ECA			
SWP Area Name:					
MOE District:					
City:		Hamilton			
Longitude:					

Map Key	Number of Records	Direction/ Distance (m)	Elev/Diff (m)	Site	DB
Link Source: IDS Approval Type: ECA-AIR Project Type: AIR Address: 237 Barton St E Full Address: Full PDF Link: https://www.accessenvironment.ene.gov.on.ca/instruments/7012-87CRKD-14.pdf					
35	7 of 43	E/190.9	85.8 / 1.00	Bay Area Health Trustee Corp. 237 Barton St E Hamilton ON L8N 3Z5	ECA
Approval No: 4175-7RRRMH Approval Date: 2009-05-20 Status: Revoked and/or Replaced Record Type: ECA Link Source: IDS Approval Type: ECA-AIR Project Type: AIR Address: 237 Barton St E Full Address: Full PDF Link: https://www.accessenvironment.ene.gov.on.ca/instruments/0622-737LY8-14.pdf					
35	8 of 43	E/190.9	85.8 / 1.00	Bay Area Health Trustee Corp. 237 Barton St E Hamilton ON L8L 2X2	ECA
Approval No: 9380-6BLKQ5 Approval Date: 2005-07-18 Status: Revoked and/or Replaced Record Type: ECA Link Source: IDS Approval Type: ECA-AIR Project Type: AIR Address: 237 Barton St E Full Address: Full PDF Link: https://www.accessenvironment.ene.gov.on.ca/instruments/7674-69NLJW-14.pdf					
35	9 of 43	E/190.9	85.8 / 1.00	237 Barton St East Hamilton ON L8L 2X2	EHS
Order No: 20030903003 Status: C Report Type: Basic Report Date Received: 9/3/03 Report Date: 9/8/03 Client Prov/State: ON Previous Site Name: Report Requested by: Angus Environmental Ltd. Nearest Intersection: Wellington St N, Copeland Ave Additional Info Ordered:					
35	10 of 43	E/190.9	85.8 / 1.00	HAMILTON GENERAL HOSPITAL SUPPLIES & SERVICES DEPT. 237 BARTON ST. E. HAMILTON ON L8L 2X2	GEN
Generator No.: ON0048200 Status: Approval Years: 86,87 PO Box No.: Country: Choice of Contact:					

Map Key	Number of Records	Direction/ Distance (m)	Elev/Diff (m)	Site	DB
Contam. Facility: MHSW Facility: SIC Code: SIC Description:	8611	GENERAL HOSPITALS		Co Admin: Phone No. Admin:	
--Details--					
Waste Code: Waste Description:		211 AROMATIC SOLVENTS			
Waste Code: Waste Description:		212 ALIPHATIC SOLVENTS			
Waste Code: Waste Description:		222 HEAVY FUELS			
Waste Code: Waste Description:		241 HALOGENATED SOLVENTS			
Waste Code: Waste Description:		312 PATHOLOGICAL WASTES			
35	11 of 43	E/190.9	85.8 / 1.00	HAMILTON GENERAL HOSPITAL HAMILTON GENERAL DIVISION 237 BARTON STREET EAST HAMILTON ON L8L 2X2	GEN
Generator No.: Status: Approval Years: Contam. Facility: MHSW Facility: SIC Code: SIC Description:	ON0048200 88 8611	GENERAL HOSPITALS		PO Box No.: Country: Choice of Contact: Co Admin: Phone No. Admin:	
--Details--					
Waste Code: Waste Description:		146 OTHER SPECIFIED INORGANICS			
Waste Code: Waste Description:		148 INORGANIC LABORATORY CHEMICALS			
Waste Code: Waste Description:		211 AROMATIC SOLVENTS			
Waste Code: Waste Description:		241 HALOGENATED SOLVENTS			
Waste Code: Waste Description:		263 ORGANIC LABORATORY CHEMICALS			
Waste Code: Waste Description:		312 PATHOLOGICAL WASTES			
Waste Code: Waste Description:		212 ALIPHATIC SOLVENTS			
Waste Code: Waste Description:		222 HEAVY FUELS			
35	12 of 43	E/190.9	85.8 / 1.00	HAMILTON CIVIC HOSPITALS	GEN

Map Key	Number of Records	Direction/ Distance (m)	Elev/Diff (m)	Site	DB
				HAMILTON GENERAL DIVISION 237 BARTON STREET EAST HAMILTON ON L8L 2X2	
Generator No.:	ON0048200			PO Box No.:	
Status:				Country:	
Approval Years:	89,90			Choice of Contact:	
Contam. Facility:				Co Admin:	
MHSW Facility:				Phone No. Admin:	
SIC Code:	8611				
SIC Description:		GENERAL HOSPITALS			
--Details--					
Waste Code:		146			
Waste Description:		OTHER SPECIFIED INORGANICS			
Waste Code:		148			
Waste Description:		INORGANIC LABORATORY CHEMICALS			
Waste Code:		211			
Waste Description:		AROMATIC SOLVENTS			
Waste Code:		212			
Waste Description:		ALIPHATIC SOLVENTS			
Waste Code:		222			
Waste Description:		HEAVY FUELS			
Waste Code:		241			
Waste Description:		HALOGENATED SOLVENTS			
Waste Code:		261			
Waste Description:		PHARMACEUTICALS			
Waste Code:		263			
Waste Description:		ORGANIC LABORATORY CHEMICALS			
Waste Code:		312			
Waste Description:		PATHOLOGICAL WASTES			

35	13 of 43	E/190.9	85.8 / 1.00	HAMILTON HEALTH SCIENCES CORPORATION 237 BARTON STREET EAST HAMILTON ON L8L 2X2	GEN
Generator No.:	ON0048200			PO Box No.:	
Status:				Country:	
Approval Years:	92,93,97,98,99,00,02,03,04,05,06,07,08			Choice of Contact:	
Contam. Facility:				Co Admin:	
MHSW Facility:				Phone No. Admin:	
SIC Code:	8611				
SIC Description:		GENERAL HOSPITALS			
--Details--					
Waste Code:		253			
Waste Description:		EMULSIFIED OILS			
Waste Code:		251			
Waste Description:		OIL SKIMMINGS & SLUDGES			
Waste Code:		145			
Waste Description:		PAINT/PIGMENT/COATING RESIDUES			

Map Key	Number of Records	Direction/ Distance (m)	Elev/Diff (m)	Site	DB
Waste Code:		252			
Waste Description:		WASTE OILS & LUBRICANTS			
Waste Code:		321			
Waste Description:		EXPLOSIVE MANUFACTURING WASTES			
Waste Code:		331			
Waste Description:		WASTE COMPRESSED GASES			
Waste Code:		112			
Waste Description:		ACID WASTE - HEAVY METALS			
Waste Code:		121			
Waste Description:		ALKALINE WASTES - HEAVY METALS			
Waste Code:		122			
Waste Description:		ALKALINE WASTES - OTHER METALS			
Waste Code:		146			
Waste Description:		OTHER SPECIFIED INORGANICS			
Waste Code:		148			
Waste Description:		INORGANIC LABORATORY CHEMICALS			
Waste Code:		211			
Waste Description:		AROMATIC SOLVENTS			
Waste Code:		212			
Waste Description:		ALIPHATIC SOLVENTS			
Waste Code:		222			
Waste Description:		HEAVY FUELS			
Waste Code:		241			
Waste Description:		HALOGENATED SOLVENTS			
Waste Code:		243			
Waste Description:		PCB'S			
Waste Code:		261			
Waste Description:		PHARMACEUTICALS			
Waste Code:		263			
Waste Description:		ORGANIC LABORATORY CHEMICALS			
Waste Code:		312			
Waste Description:		PATHOLOGICAL WASTES			

[35](#)

14 of 43

E/190.9

85.8 / 1.00

HAMILTON CIVIC HOSPITALS 19-108
HAMILTON GENERAL DIVISION 237 BARTON
STREET EAST
HAMILTON ON L8L 2X2

GEN

Generator No.: ON0048200
Status:
Approval Years: 94,95
Contam. Facility:
MHSW Facility:
SIC Code: 8611
SIC Description: GENERAL HOSPITALS

PO Box No.:
Country:
Choice of Contact:
Co Admin:
Phone No. Admin:

--Details--

Waste Code: 146

Map Key	Number of Records	Direction/ Distance (m)	Elev/Diff (m)	Site	DB
Waste Description:		OTHER SPECIFIED INORGANICS			
Waste Code:		148			
Waste Description:		INORGANIC LABORATORY CHEMICALS			
Waste Code:		211			
Waste Description:		AROMATIC SOLVENTS			
Waste Code:		212			
Waste Description:		ALIPHATIC SOLVENTS			
Waste Code:		222			
Waste Description:		HEAVY FUELS			
Waste Code:		241			
Waste Description:		HALOGENATED SOLVENTS			
Waste Code:		243			
Waste Description:		PCB'S			
Waste Code:		261			
Waste Description:		PHARMACEUTICALS			
Waste Code:		263			
Waste Description:		ORGANIC LABORATORY CHEMICALS			
Waste Code:		312			
Waste Description:		PATHOLOGICAL WASTES			

35	15 of 43	E/190.9	85.8 / 1.00	HAMILTON GENERAL HOSPITAL 19-108 237 BARTON STREET EAST HAMILTON ON L8L 2X2	GEN
Generator No.:	ON0048200			PO Box No.:	
Status:				Country:	
Approval Years:	96			Choice of Contact:	
Contam. Facility:				Co Admin:	
MHSW Facility:				Phone No. Admin:	
SIC Code:	8611				
SIC Description:	GENERAL HOSPITALS				
--Details--					
Waste Code:		112			
Waste Description:		ACID WASTE - HEAVY METALS			
Waste Code:		121			
Waste Description:		ALKALINE WASTES - HEAVY METALS			
Waste Code:		146			
Waste Description:		OTHER SPECIFIED INORGANICS			
Waste Code:		148			
Waste Description:		INORGANIC LABORATORY CHEMICALS			
Waste Code:		211			
Waste Description:		AROMATIC SOLVENTS			
Waste Code:		212			
Waste Description:		ALIPHATIC SOLVENTS			
Waste Code:		222			
Waste Description:		HEAVY FUELS			

Map Key	Number of Records	Direction/ Distance (m)	Elev/Diff (m)	Site	DB
Waste Code:		241			
Waste Description:		HALOGENATED SOLVENTS			
Waste Code:		243			
Waste Description:		PCB'S			
Waste Code:		261			
Waste Description:		PHARMACEUTICALS			
Waste Code:		263			
Waste Description:		ORGANIC LABORATORY CHEMICALS			
Waste Code:		312			
Waste Description:		PATHOLOGICAL WASTES			

<u>35</u>	16 of 43	E/190.9	85.8 / 1.00	HAMILTON HEALTH SCIENCES 237 BARTON STREET EAST HAMILTON ON L8L 2X2	GEN
Generator No.:	ON0048200			PO Box No.:	
Status:				Country:	
Approval Years:	01			Choice of Contact:	
Contam. Facility:				Co Admin:	
MHSW Facility:				Phone No. Admin:	
SIC Code:	8611				
SIC Description:	GENERAL HOSPITALS				
--Details--					
Waste Code:		112			
Waste Description:		ACID WASTE - HEAVY METALS			
Waste Code:		121			
Waste Description:		ALKALINE WASTES - HEAVY METALS			
Waste Code:		122			
Waste Description:		ALKALINE WASTES - OTHER METALS			
Waste Code:		148			
Waste Description:		INORGANIC LABORATORY CHEMICALS			
Waste Code:		211			
Waste Description:		AROMATIC SOLVENTS			
Waste Code:		212			
Waste Description:		ALIPHATIC SOLVENTS			
Waste Code:		222			
Waste Description:		HEAVY FUELS			
Waste Code:		241			
Waste Description:		HALOGENATED SOLVENTS			
Waste Code:		243			
Waste Description:		PCB'S			
Waste Code:		261			
Waste Description:		PHARMACEUTICALS			
Waste Code:		263			
Waste Description:		ORGANIC LABORATORY CHEMICALS			
Waste Code:		312			
Waste Description:		PATHOLOGICAL WASTES			

Map Key	Number of Records	Direction/ Distance (m)	Elev/Diff (m)	Site	DB
35	17 of 43	E/190.9	85.8 / 1.00	HAMILTON HEALTH SCIENCES CORPORATION 237 BARTON STREET EAST HAMILTON ON L8L 2X2	GEN
Generator No.:	ON0048200			PO Box No.:	
Status:				Country:	
Approval Years:	2009			Choice of Contact:	
Contam. Facility:				Co Admin:	
MHSW Facility:				Phone No. Admin:	
SIC Code:	622111				
SIC Description:	General (except Paediatric) Hospitals				
--Details--					
Waste Code:	112				
Waste Description:	ACID WASTE - HEAVY METALS				
Waste Code:	121				
Waste Description:	ALKALINE WASTES - HEAVY METALS				
Waste Code:	122				
Waste Description:	ALKALINE WASTES - OTHER METALS				
Waste Code:	146				
Waste Description:	OTHER SPECIFIED INORGANICS				
Waste Code:	148				
Waste Description:	INORGANIC LABORATORY CHEMICALS				
Waste Code:	211				
Waste Description:	AROMATIC SOLVENTS				
Waste Code:	212				
Waste Description:	ALIPHATIC SOLVENTS				
Waste Code:	222				
Waste Description:	HEAVY FUELS				
Waste Code:	243				
Waste Description:	PCBS				
Waste Code:	251				
Waste Description:	OIL SKIMMINGS & SLUDGES				
Waste Code:	252				
Waste Description:	WASTE OILS & LUBRICANTS				
Waste Code:	253				
Waste Description:	EMULSIFIED OILS				
Waste Code:	261				
Waste Description:	PHARMACEUTICALS				
Waste Code:	263				
Waste Description:	ORGANIC LABORATORY CHEMICALS				
Waste Code:	312				
Waste Description:	PATHOLOGICAL WASTES				
Waste Code:	331				
Waste Description:	WASTE COMPRESSED GASES				

Map Key	Number of Records	Direction/ Distance (m)	Elev/Diff (m)	Site	DB
35	18 of 43	E/190.9	85.8 / 1.00	HAMILTON HEALTH SCIENCES CORPORATION 237 BARTON STREET EAST HAMILTON ON L8L 2X2	GEN
Generator No.:	ON0048200			PO Box No.:	
Status:				Country:	
Approval Years:	2010			Choice of Contact:	
Contam. Facility:				Co Admin:	
MHSW Facility:				Phone No. Admin:	
SIC Code:	622111				
SIC Description:	General (except Paediatric) Hospitals				
--Details--					
Waste Code:	221				
Waste Description:	LIGHT FUELS				
Waste Code:	212				
Waste Description:	ALIPHATIC SOLVENTS				
Waste Code:	121				
Waste Description:	ALKALINE WASTES - HEAVY METALS				
Waste Code:	331				
Waste Description:	WASTE COMPRESSED GASES				
Waste Code:	148				
Waste Description:	INORGANIC LABORATORY CHEMICALS				
Waste Code:	146				
Waste Description:	OTHER SPECIFIED INORGANICS				
Waste Code:	253				
Waste Description:	EMULSIFIED OILS				
Waste Code:	261				
Waste Description:	PHARMACEUTICALS				
Waste Code:	252				
Waste Description:	WASTE OILS & LUBRICANTS				
Waste Code:	312				
Waste Description:	PATHOLOGICAL WASTES				
Waste Code:	145				
Waste Description:	PAINT/PIGMENT/COATING RESIDUES				
Waste Code:	243				
Waste Description:	PCBS				
Waste Code:	211				
Waste Description:	AROMATIC SOLVENTS				
Waste Code:	112				
Waste Description:	ACID WASTE - HEAVY METALS				
Waste Code:	122				
Waste Description:	ALKALINE WASTES - OTHER METALS				
Waste Code:	222				
Waste Description:	HEAVY FUELS				
Waste Code:	263				
Waste Description:	ORGANIC LABORATORY CHEMICALS				

Map Key	Number of Records	Direction/ Distance (m)	Elev/Diff (m)	Site	DB
Waste Code:		251			
Waste Description:		OIL SKIMMINGS & SLUDGES			
35	19 of 43	E/190.9	85.8 / 1.00	HAMILTON HEALTH SCIENCES CORPORATION 237 BARTON STREET EAST HAMILTON ON L8L 2X2	GEN
Generator No.:	ON0048200			PO Box No.:	
Status:				Country:	
Approval Years:	2011			Choice of Contact:	
Contam. Facility:				Co Admin:	
MHSW Facility:				Phone No. Admin:	
SIC Code:	622111				
SIC Description:	General (except Paediatric) Hospitals				
--Details--					
Waste Code:		121			
Waste Description:		ALKALINE WASTES - HEAVY METALS			
Waste Code:		221			
Waste Description:		LIGHT FUELS			
Waste Code:		263			
Waste Description:		ORGANIC LABORATORY CHEMICALS			
Waste Code:		122			
Waste Description:		ALKALINE WASTES - OTHER METALS			
Waste Code:		148			
Waste Description:		INORGANIC LABORATORY CHEMICALS			
Waste Code:		222			
Waste Description:		HEAVY FUELS			
Waste Code:		212			
Waste Description:		ALIPHATIC SOLVENTS			
Waste Code:		312			
Waste Description:		PATHOLOGICAL WASTES			
Waste Code:		146			
Waste Description:		OTHER SPECIFIED INORGANICS			
Waste Code:		251			
Waste Description:		OIL SKIMMINGS & SLUDGES			
Waste Code:		243			
Waste Description:		PCBS			
Waste Code:		253			
Waste Description:		EMULSIFIED OILS			
Waste Code:		252			
Waste Description:		WASTE OILS & LUBRICANTS			
Waste Code:		211			
Waste Description:		AROMATIC SOLVENTS			
Waste Code:		112			
Waste Description:		ACID WASTE - HEAVY METALS			
Waste Code:		261			
Waste Description:		PHARMACEUTICALS			

<i>Map Key</i>	<i>Number of Records</i>	<i>Direction/ Distance (m)</i>	<i>Elev/Diff (m)</i>	<i>Site</i>	<i>DB</i>
Waste Code:		331			
Waste Description:		WASTE COMPRESSED GASES			
Waste Code:		145			
Waste Description:		PAINT/PIGMENT/COATING RESIDUES			
35	20 of 43	E/190.9	85.8 / 1.00	HAMILTON HEALTH SCIENCES CORPORATION 237 BARTON STREET EAST HAMILTON ON L8L 2X2	GEN
Generator No.:	ON0048200			PO Box No.:	
Status:				Country:	
Approval Years:	2012			Choice of Contact:	
Contam. Facility:				Co Admin:	
MHSW Facility:				Phone No. Admin:	
SIC Code:	622111				
SIC Description:	General (except Paediatric) Hospitals				
--Details--					
Waste Code:		112			
Waste Description:		ACID WASTE - HEAVY METALS			
Waste Code:		221			
Waste Description:		LIGHT FUELS			
Waste Code:		146			
Waste Description:		OTHER SPECIFIED INORGANICS			
Waste Code:		243			
Waste Description:		PCBS			
Waste Code:		252			
Waste Description:		WASTE OILS & LUBRICANTS			
Waste Code:		148			
Waste Description:		INORGANIC LABORATORY CHEMICALS			
Waste Code:		261			
Waste Description:		PHARMACEUTICALS			
Waste Code:		331			
Waste Description:		WASTE COMPRESSED GASES			
Waste Code:		211			
Waste Description:		AROMATIC SOLVENTS			
Waste Code:		263			
Waste Description:		ORGANIC LABORATORY CHEMICALS			
Waste Code:		251			
Waste Description:		OIL SKIMMINGS & SLUDGES			
Waste Code:		145			
Waste Description:		PAINT/PIGMENT/COATING RESIDUES			
Waste Code:		122			
Waste Description:		ALKALINE WASTES - OTHER METALS			
Waste Code:		253			
Waste Description:		EMULSIFIED OILS			
Waste Code:		121			

Map Key	Number of Records	Direction/ Distance (m)	Elev/Diff (m)	Site	DB
Waste Description:		ALKALINE WASTES - HEAVY METALS			
Waste Code:		212			
Waste Description:		ALIPHATIC SOLVENTS			
Waste Code:		312			
Waste Description:		PATHOLOGICAL WASTES			
Waste Code:		222			
Waste Description:		HEAVY FUELS			

35	21 of 43	E/190.9	85.8 / 1.00	HAMILTON HEALTH SCIENCES CORPORATION 237 BARTON STREET EAST HAMILTON ON	GEN
Generator No.:	ON0048200			PO Box No.:	
Status:				Country:	
Approval Years:	2013			Choice of Contact:	
Contam. Facility:				Co Admin:	
MHSW Facility:				Phone No. Admin:	
SIC Code:	622111				
SIC Description:	GENERAL (EXCEPT PAEDIATRIC) HOSPITALS				
--Details--					
Waste Code:	331				
Waste Description:	WASTE COMPRESSED GASES				
Waste Code:	145				
Waste Description:	PAINT/PIGMENT/COATING RESIDUES				
Waste Code:	122				
Waste Description:	ALKALINE WASTES - OTHER METALS				
Waste Code:	146				
Waste Description:	OTHER SPECIFIED INORGANICS				
Waste Code:	312				
Waste Description:	PATHOLOGICAL WASTES				
Waste Code:	211				
Waste Description:	AROMATIC SOLVENTS				
Waste Code:	252				
Waste Description:	WASTE OILS & LUBRICANTS				
Waste Code:	243				
Waste Description:	PCBS				
Waste Code:	263				
Waste Description:	ORGANIC LABORATORY CHEMICALS				
Waste Code:	112				
Waste Description:	ACID WASTE - HEAVY METALS				
Waste Code:	261				
Waste Description:	PHARMACEUTICALS				
Waste Code:	212				
Waste Description:	ALIPHATIC SOLVENTS				
Waste Code:	148				
Waste Description:	INORGANIC LABORATORY CHEMICALS				

Map Key	Number of Records	Direction/ Distance (m)	Elev/Diff (m)	Site	DB
Waste Code:		253			
Waste Description:		EMULSIFIED OILS			
Waste Code:		251			
Waste Description:		OIL SKIMMINGS & SLUDGES			
Waste Code:		221			
Waste Description:		LIGHT FUELS			
Waste Code:		222			
Waste Description:		HEAVY FUELS			
Waste Code:		121			
Waste Description:		ALKALINE WASTES - HEAVY METALS			

35	22 of 43	E/190.9	85.8 / 1.00	HAMILTON HEALTH SCIENCES CORPORATION 237 BARTON STREET EAST HAMILTON ON L8L 2X2	GEN
Generator No.:	ON0048200			PO Box No.:	
Status:				Country:	Canada
Approval Years:	2016			Choice of Contact:	CO_OFFICIAL
Contam. Facility:	No			Co Admin:	Andrea Tjahja
MHSW Facility:	No			Phone No. Admin:	905-521-2100 Ext.33756
SIC Code:	622111				
SIC Description:	GENERAL (EXCEPT PAEDIATRIC) HOSPITALS				

--Details--

Waste Code:	253
Waste Description:	EMULSIFIED OILS
Waste Code:	252
Waste Description:	WASTE OILS & LUBRICANTS
Waste Code:	312
Waste Description:	PATHOLOGICAL WASTES
Waste Code:	331
Waste Description:	WASTE COMPRESSED GASES
Waste Code:	212
Waste Description:	ALIPHATIC SOLVENTS
Waste Code:	145
Waste Description:	PAINT/PIGMENT/COATING RESIDUES
Waste Code:	211
Waste Description:	AROMATIC SOLVENTS
Waste Code:	121
Waste Description:	ALKALINE WASTES - HEAVY METALS
Waste Code:	263
Waste Description:	ORGANIC LABORATORY CHEMICALS
Waste Code:	221
Waste Description:	LIGHT FUELS
Waste Code:	213
Waste Description:	PETROLEUM DISTILLATES
Waste Code:	148
Waste Description:	INORGANIC LABORATORY CHEMICALS

Map Key	Number of Records	Direction/ Distance (m)	Elev/Diff (m)	Site	DB
			251		
			Waste Code:	OIL SKIMMINGS & SLUDGES	
			Waste Description:		
			122		
			Waste Code:	ALKALINE WASTES - OTHER METALS	
			Waste Description:		
			112		
			Waste Code:	ACID WASTE - HEAVY METALS	
			Waste Description:		
			146		
			Waste Code:	OTHER SPECIFIED INORGANICS	
			Waste Description:		
			261		
			Waste Code:	PHARMACEUTICALS	
			Waste Description:		
			222		
			Waste Code:	HEAVY FUELS	
			Waste Description:		
			243		
			Waste Code:	PCBS	
			Waste Description:		

35	23 of 43	E/190.9	85.8 / 1.00	HAMILTON HEALTH SCIENCES CORPORATION 237 BARTON STREET EAST HAMILTON ON L8L 2X2	GEN
Generator No.:	ON0048200			PO Box No.:	
Status:				Country:	Canada
Approval Years:	2015			Choice of Contact:	CO_OFFICIAL
Contam. Facility:	No			Co Admin:	Andrea Tjahja
MHSW Facility:	No			Phone No. Admin:	905-521-2100 Ext.33756
SIC Code:	622111				
SIC Description:	GENERAL (EXCEPT PAEDIATRIC) HOSPITALS				
--Details--					
Waste Code:	211				
Waste Description:	AROMATIC SOLVENTS				
Waste Code:	251				
Waste Description:	OIL SKIMMINGS & SLUDGES				
Waste Code:	331				
Waste Description:	WASTE COMPRESSED GASES				
Waste Code:	252				
Waste Description:	WASTE OILS & LUBRICANTS				
Waste Code:	221				
Waste Description:	LIGHT FUELS				
Waste Code:	312				
Waste Description:	PATHOLOGICAL WASTES				
Waste Code:	261				
Waste Description:	PHARMACEUTICALS				
Waste Code:	121				
Waste Description:	ALKALINE WASTES - HEAVY METALS				
Waste Code:	222				
Waste Description:	HEAVY FUELS				
Waste Code:	145				

Map Key	Number of Records	Direction/ Distance (m)	Elev/Diff (m)	Site	DB
Waste Description:		PAINT/PIGMENT/COATING RESIDUES			
Waste Code:		253			
Waste Description:		EMULSIFIED OILS			
Waste Code:		213			
Waste Description:		PETROLEUM DISTILLATES			
Waste Code:		148			
Waste Description:		INORGANIC LABORATORY CHEMICALS			
Waste Code:		122			
Waste Description:		ALKALINE WASTES - OTHER METALS			
Waste Code:		243			
Waste Description:		PCBS			
Waste Code:		112			
Waste Description:		ACID WASTE - HEAVY METALS			
Waste Code:		146			
Waste Description:		OTHER SPECIFIED INORGANICS			
Waste Code:		212			
Waste Description:		ALIPHATIC SOLVENTS			
Waste Code:		263			
Waste Description:		ORGANIC LABORATORY CHEMICALS			

35	24 of 43	E/190.9	85.8 / 1.00	HAMILTON HEALTH SCIENCES CORPORATION 237 BARTON STREET EAST HAMILTON ON L8L 2X2	GEN
Generator No.:	ON0048200			PO Box No.:	
Status:				Country:	Canada
Approval Years:	2014			Choice of Contact:	CO_OFFICIAL
Contam. Facility:	No			Co Admin:	Kym Kempf
MHSW Facility:	No			Phone No. Admin:	905-521-2100 Ext.73491
SIC Code:	622111				
SIC Description:	GENERAL (EXCEPT PAEDIATRIC) HOSPITALS				
--Details--					
Waste Code:	122				
Waste Description:	ALKALINE WASTES - OTHER METALS				
Waste Code:	212				
Waste Description:	ALIPHATIC SOLVENTS				
Waste Code:	146				
Waste Description:	OTHER SPECIFIED INORGANICS				
Waste Code:	261				
Waste Description:	PHARMACEUTICALS				
Waste Code:	251				
Waste Description:	OIL SKIMMINGS & SLUDGES				
Waste Code:	112				
Waste Description:	ACID WASTE - HEAVY METALS				
Waste Code:	331				
Waste Description:	WASTE COMPRESSED GASES				

Map Key	Number of Records	Direction/ Distance (m)	Elev/Diff (m)	Site	DB
Waste Code:		252			
Waste Description:		WASTE OILS & LUBRICANTS			
Waste Code:		148			
Waste Description:		INORGANIC LABORATORY CHEMICALS			
Waste Code:		213			
Waste Description:		PETROLEUM DISTILLATES			
Waste Code:		312			
Waste Description:		PATHOLOGICAL WASTES			
Waste Code:		145			
Waste Description:		PAINT/PIGMENT/COATING RESIDUES			
Waste Code:		243			
Waste Description:		PCBS			
Waste Code:		121			
Waste Description:		ALKALINE WASTES - HEAVY METALS			
Waste Code:		221			
Waste Description:		LIGHT FUELS			
Waste Code:		253			
Waste Description:		EMULSIFIED OILS			
Waste Code:		211			
Waste Description:		AROMATIC SOLVENTS			
Waste Code:		222			
Waste Description:		HEAVY FUELS			
Waste Code:		263			
Waste Description:		ORGANIC LABORATORY CHEMICALS			

[35](#)

25 of 43

E/190.9

85.8 / 1.00

**HAMILTON HEALTH SCIENCES CORPORATION
237 BARTON STREET EAST
HAMILTON ON L8L 2X2**

GEN

Generator No.: ON0048200
Status: Registered
Approval Years: As of Jun 2018
Contam. Facility:
MHSW Facility:
SIC Code:
SIC Description:

PO Box No.:
Country: Canada
Choice of Contact:
Co Admin:
Phone No. Admin:

--Details--

Waste Code: 146 T
Waste Description: Other specified inorganic sludges, slurries or solids

Waste Code: 148 I
Waste Description: Misc. wastes and inorganic chemicals

Waste Code: 253 L
Waste Description: Emulsified oils

Waste Code: 212 H
Waste Description: Aliphatic solvents and residues

Waste Code: 243 D
Waste Description: PCB

Map Key	Number of Records	Direction/ Distance (m)	Elev/Diff (m)	Site	DB
Waste Code:		261 A			
Waste Description:		Pharmaceuticals			
Waste Code:		148 B			
Waste Description:		Misc. wastes and inorganic chemicals			
Waste Code:		148 L			
Waste Description:		Misc. wastes and inorganic chemicals			
Waste Code:		112 C			
Waste Description:		Acid solutions - containing heavy metals			
Waste Code:		312 P			
Waste Description:		Pathological wastes			
Waste Code:		331 I			
Waste Description:		Waste compressed gases including cylinders			
Waste Code:		145 I			
Waste Description:		Wastes from the use of pigments, coatings and paints			
Waste Code:		221 I			
Waste Description:		Light fuels			
Waste Code:		212 L			
Waste Description:		Aliphatic solvents and residues			
Waste Code:		212 I			
Waste Description:		Aliphatic solvents and residues			
Waste Code:		213 T			
Waste Description:		Petroleum distillates			
Waste Code:		122 C			
Waste Description:		Alkaline slutions - containing other metals and non-metals (not cyanide)			
Waste Code:		211 I			
Waste Description:		Aromatic solvents and residues			
Waste Code:		148 T			
Waste Description:		Misc. wastes and inorganic chemicals			
Waste Code:		211 H			
Waste Description:		Aromatic solvents and residues			
Waste Code:		263 C			
Waste Description:		Misc. waste organic chemicals			
Waste Code:		252 L			
Waste Description:		Waste crankcase oils and lubricants			
Waste Code:		251 L			
Waste Description:		Waste oils/sludges (petroleum based)			
Waste Code:		148 C			
Waste Description:		Misc. wastes and inorganic chemicals			
Waste Code:		148 A			
Waste Description:		Misc. wastes and inorganic chemicals			
Waste Code:		263 L			
Waste Description:		Misc. waste organic chemicals			
Waste Code:		263 B			
Waste Description:		Misc. waste organic chemicals			

Map Key	Number of Records	Direction/ Distance (m)	Elev/Diff (m)	Site	DB
35	26 of 43	E/190.9	85.8 / 1.00	HAMILTON CIVIC HOSPITALS HAMILTON GENERAL DIVISION; 237 BARTON ST. EAST HAMILTON ON L8L 2X2	NPCB
Company Code:		F0363			
Industry:					
Site Status:					
Transaction Date:		1/29/1996			
Inspection Date:					
--Details--					
Label:					
Serial No.:					
PCB Type/Code:		Askarel			
Location:					
Item/State:					
No. of Items:					
Manufacturer:					
Status:		Stored for Disposal			
Contents:		0.00 KG			
Label:					
Serial No.:					
PCB Type/Code:		High > 10,000 ppm			
Location:					
Item/State:					
No. of Items:					
Manufacturer:					
Status:		Stored for Disposal			
Contents:		150.00 KG			
Label:					
Serial No.:					
PCB Type/Code:		Unknown concentration			
Location:					
Item/State:					
No. of Items:					
Manufacturer:					
Status:		Stored for Disposal			
Contents:		662.00 KG			
Label:					
Serial No.:					
PCB Type/Code:		Low 50 - 10,000 ppm			
Location:					
Item/State:					
No. of Items:					
Manufacturer:					
Status:		Stored for Disposal			
Contents:		750.00 KG			
Label:					
Serial No.:					
PCB Type/Code:		Askarel			
Location:					
Item/State:					
No. of Items:					
Manufacturer:					
Status:		Stored for Disposal			
Contents:		2718.00 KG			

Map Key	Number of Records	Direction/ Distance (m)	Elev/Diff (m)	Site	DB
35	27 of 43	E/190.9	85.8 / 1.00	HAMILTON CIVIC HOSPITALS 237 BARTON ST. E. HAMILTON ON L8L 2X2	OPCB
Year:		1992			
Site Number:		20190A013			
Name Owner:					
Additional Site Information:					
35	28 of 43	E/190.9	85.8 / 1.00	HAMILTON HEALTH SCIENCES CORP HAMILTON GENERAL DIVISION 237 BARTON ST. EAST HAMILTON ON L8L 2X2	OPCB
Year:		1998			
Site Number:		20193A013			
Name Owner:					
Additional Site Information:					
--Details--					
Quantity:		11.00			
Address Site:					
Description:		Number of Drums of Ballasts with High Level PCBs (>1000 ppm)			
Quantity:		2200.00			
Address Site:					
Description:		Calculated Weight (Kg) of Drums of Ballasts with High Level PCBs (>1000 ppm)			
Quantity:		6.00			
Address Site:					
Description:		Number of Capacitors with High Level PCBs (>1000 ppm)			
35	29 of 43	E/190.9	85.8 / 1.00	HAMILTON HEALTH SCIENCES CORP HAMILTON GENERAL DIVISION 237 BARTON ST. EAST HAMILTON ON L8L 2X2	OPCB
Year:		1999			
Site Number:		20193A013			
Name Owner:					
Additional Site Information:					
--Details--					
Quantity:		11.00			
Address Site:					
Description:		Number of Drums of Ballasts with High Level PCBs (>1000 ppm)			
Quantity:		2200.00			
Address Site:					
Description:		Calculated Weight (Kg) of Drums of Ballasts with High Level PCBs (>1000 ppm)			
Quantity:		6.00			
Address Site:					
Description:		Number of Capacitors with High Level PCBs (>1000 ppm)			
35	30 of 43	E/190.9	85.8 / 1.00	HAMILTON HEALTH SCIENCES CORP HAMILTON GENERAL DIVISION 237 BARTON	OPCB

Map Key	Number of Records	Direction/ Distance (m)	Elev/Diff (m)	Site	DB
				ST. EAST HAMILTON ON L8L 2X2	
Year:		2000			
Site Number:		20193A013			
Name Owner:					
Additional Site Information:					
--Details--					
Quantity:		11.00			
Address Site:					
Description:		Number of Drums of Ballasts with High Level PCBs (>1000 ppm)			
Quantity:		2200.00			
Address Site:					
Description:		Calculated Weight (Kg) of Drums of Ballasts with High Level PCBs (>1000 ppm)			
Quantity:		6.00			
Address Site:					
Description:		Number of Capacitors with High Level PCBs (>1000 ppm)			
35	31 of 43	<i>E/190.9</i>	<i>85.8 / 1.00</i>	HAMILTON HEALTH SCIENCES CORP HAMILTON GENERAL DIVISION 237 BARTON ST. EAST HAMILTON ON L8L 2X2	OPCB
Year:		2003			
Site Number:		20193A013			
Name Owner:					
Additional Site Information:					
--Details--					
Quantity:		11.00			
Address Site:					
Description:		Number of Drums of Ballasts with High Level PCBs (>1000 ppm)			
Quantity:		2200.00			
Address Site:					
Description:		Calculated Weight (Kg) of Drums of Ballasts with High Level PCBs (>1000 ppm)			
Quantity:		6.00			
Address Site:					
Description:		Number of Capacitors with High Level PCBs (>1000 ppm)			
35	32 of 43	<i>E/190.9</i>	<i>85.8 / 1.00</i>	HAMILTON CIVIC HOSPITALS HAMILTON GENERAL DIVISION 237 BARTON ST. EAST HAMILTON ON L8L 2X2	OPCB
Year:		1995			
Site Number:		20193A013			
Name Owner:					
Additional Site Information:					
--Details--					
Quantity:		11.00			
Address Site:					
Description:		Number of Drums of Ballasts with High Level PCBs (>1000 ppm)			
Quantity:		2200.00			

Map Key	Number of Records	Direction/ Distance (m)	Elev/Diff (m)	Site	DB
Address Site: Description: Weight of Drums of Ballasts with High Level PCBs (>1000 ppm) kg Quantity: 6.00 Address Site: Description: Number of Capacitors with High Level PCBs (>1000 ppm)					
35	33 of 43	E/190.9	85.8 / 1.00	HAMILTON HEALTH SCIENCES CORP HAMILTON GENERAL DIVISION 237 BARTON ST. EAST HAMILTON ON L8L 2X2	OPCB
Year: 2004 Site Number: 20193A013 Name Owner: Additional Site Information:					
35	34 of 43	E/190.9	85.8 / 1.00	HAMILTON GENERAL HOSPITAL 237 BARTON STREET EAST HAMILTON ON L8L 2X2	REC
Rec Op Div: Co Admin: Phone No Admin: Rec Div: Rec Op Name: Choice of Contact: Site Bldg: Site PO Box: Receiver #: A130138 Facility Type: INCINERATION Approval Yrs: 88,89,90,92,94,95,96,97,98					
35	35 of 43	E/190.9	85.8 / 1.00	HAMILTON GENERAL HOSPITAL 237 BARTON STREET EAST HAMILTON ON L8L 2X2	REC
Rec Op Div: Co Admin: Phone No Admin: Rec Div: Rec Op Name: Choice of Contact: Site Bldg: Site PO Box: Receiver #: A130138 Facility Type: INCINERATION Approval Yrs: 99,00,01,02,03,04,05,06,07,08,09					
--Details-- Waste Code: 312 Waste Description: PATHOLOGICAL WASTES					
35	36 of 43	E/190.9	85.8 / 1.00	HAMILTON GENERAL HOSPITAL 237 BARTON STREET EAST HAMILTON ON L8L 2X2	REC
Rec Op Div:					

Map Key	Number of Records	Direction/ Distance (m)	Elev/Diff (m)	Site	DB
Co Admin: Phone No Admin: Rec Div: Rec Op Name: Choice of Contact: Site Bldg: Site PO Box: Receiver #: A130138 Facility Type: INCINERATOR / WDF Approval Yrs: 2010					
--Details-- Waste Code: 312 Waste Description: PATHOLOGICAL WASTES					
35	37 of 43	E/190.9	85.8 / 1.00	HAMILTON GENERAL HOSPITAL 237 BARTON STREET EAST HAMILTON ON L8L 2X2	REC
Rec Op Div: Co Admin: Phone No Admin: Rec Div: Rec Op Name: Choice of Contact: Site Bldg: Site PO Box: Receiver #: A130138 Facility Type: INCINERATOR / WDF Approval Yrs: 2011					
--Details-- Waste Code: 312 Waste Description: PATHOLOGICAL WASTES					
35	38 of 43	E/190.9	85.8 / 1.00	HAMILTON GENERAL HOSPITAL 237 BARTON STREET EAST HAMILTON ON L8L 2X2	REC
Rec Op Div: Co Admin: Phone No Admin: Rec Div: Rec Op Name: Choice of Contact: Site Bldg: Site PO Box: Receiver #: A130138 Facility Type: INCINERATOR / WDF Approval Yrs: 2012					
--Details-- Waste Code: 312 Waste Description: PATHOLOGICAL WASTES					
35	39 of 43	E/190.9	85.8 / 1.00	HAMILTON GENERAL HOSPITAL 237 BARTON STREET EAST HAMILTON ON	REC

Map Key	Number of Records	Direction/ Distance (m)	Elev/Diff (m)	Site	DB
Rec Op Div: Co Admin: Phone No Admin: Rec Div: Rec Op Name: Choice of Contact: Site Bldg: Site PO Box: Receiver #: A130138 Facility Type: INCINERATOR / WDF Approval Yrs: 2013					
--Details--					
Waste Code: 312					
Waste Description: PATHOLOGICAL WASTES					
35	40 of 43	E/190.9	85.8 / 1.00	HAMILTON GENERAL HOSPITAL 237 BARTON STREET EAST HAMILTON ON L8L 2X2	REC
Rec Op Div: Co Admin: Phone No Admin: Rec Div: Rec Op Name: HAMILTON GENERAL HOSPITAL Choice of Contact: CO_ADMIN Site Bldg: Site PO Box: Receiver #: A130138 Facility Type: INCINERATOR / WDF Approval Yrs: 2016					
--Details--					
Waste Code: 312					
Waste Description: PATHOLOGICAL WASTES					
35	41 of 43	E/190.9	85.8 / 1.00	HAMILTON GENERAL HOSPITAL 237 BARTON STREET EAST HAMILTON ON L8L 2X2	REC
Rec Op Div: Co Admin: Phone No Admin: Rec Div: Rec Op Name: HAMILTON GENERAL HOSPITAL Choice of Contact: CO_ADMIN Site Bldg: Site PO Box: Receiver #: A130138 Facility Type: INCINERATOR / WDF Approval Yrs: 2015					
--Details--					
Waste Code: 312					
Waste Description: PATHOLOGICAL WASTES					

Map Key	Number of Records	Direction/ Distance (m)	Elev/Diff (m)	Site	DB
35	42 of 43	E/190.9	85.8 / 1.00	HAMILTON GENERAL HOSPITAL 237 BARTON STREET EAST HAMILTON ON L8L 2X2	REC
Rec Op Div: Co Admin: Phone No Admin: Rec Div: Rec Op Name: HAMILTON GENERAL HOSPITAL Choice of Contact: CO_ADMIN Site Bldg: Site PO Box: Receiver #: A130138 Facility Type: INCINERATOR / WDF Approval Yrs: 2014 --Details-- Waste Code: 312 Waste Description: PATHOLOGICAL WASTES					

35	43 of 43	E/190.9	85.8 / 1.00	City of Hamilton 237 BARTON ST E, HAMILTON, ON, L8L 2X2 HAMILTON ON L8L 2X2	RSC
Reg No: 21703 RA No: RSC Type: Curr Property Use: Industrial District Office: HAMILTON CITY Date Submitted: 12-Jun-07 Date Ack: Date Returned: Restoration Type: Soil Type: Criteria: CPU Issued Sect 1686: No Asmt Roll No: 2.51803E+14 Prop. ID No: 17593-0003 Property Municipal Address: 237 BARTON ST E, HAMILTON, ON, L8L 2X2 Mailing Address: CITY HALL, 71 MAIN ST W, HAMILTON, ON, L8P 4Y5 Latitude & Longitude: 43.26305560N 79.85444440W UTM Coordinates: NAD83 17-592973-4790664 (converted from Latitude & Longitude) Consultant: Filing Owner: Legal Desc: Lots 1,2,3,4 Registrar's Compiled Plan (RCP) No. 1472, City of Hamilton RSC applies to Part Lot 1 and 2 Measurement Method: Digitized from a satellite image Applicable Standards: Stratified Site Conditions Standard, with Nonpotable Ground Water, Coarse Textured Soil, for Residential/Parkland/Institutional property use RSC PDF:					
Cert Date: 14-May-07 Cert Prop Use No: No CPU Intended Prop Use: Residential Nm of Qual. Person: Holiday, Stan Stratified (Y/N): Audit (Y/N): Entire Leg Prop. (Y/N): No Accuracy Estimate: 6 to 10 meters Telephone: 905-5462424 Fax: 905-5464202 Email: sholiday@hamilton.ca					

36	1 of 2	WNW/193.7	84.9 / 0.03	R.M. OF HAMILTON-WENTWORTH-LOT 13/C 1&2 BARTON ST.E/FERGUSON AVE. HAMILTON CITY ON	CA
Certificate #: 7-0181-91- Application Year: 91 Issue Date: 2/28/1991 Approval Type: Municipal water Status: Approved Application Type: Client Name:					

Map Key	Number of Records	Direction/ Distance (m)	Elev/Diff (m)	Site	DB
Client Address: Client City: Client Postal Code: Project Description: Contaminants: Emission Control:					
36	2 of 2	WNW/193.7	84.9 / 0.03	Servpro Barton & Ferguson Ave Hamilton ON L8L 2J4	GEN
Generator No.:	ON4855558			PO Box No.:	
Status:				Country:	Canada
Approval Years:	2015			Choice of Contact:	CO_OFFICIAL
Contam. Facility:	No			Co Admin:	
MHSW Facility:	No			Phone No. Admin:	
SIC Code:	811490				
SIC Description:	OTHER PERSONAL AND HOUSEHOLD GOODS REPAIR AND MAINTENANCE				
--Details--					
Waste Code:	312				
Waste Description:	PATHOLOGICAL WASTES				
Waste Code:	251				
Waste Description:	OIL SKIMMINGS & SLUDGES				
37	1 of 1	E/193.7	85.8 / 1.00	HAMILTON ON	WWIS
Well ID:	7265044			Data Entry Status:	
Construction Date:				Data Src:	
Primary Water Use:	Monitoring and Test Hole			Date Received:	6/17/2016
Sec. Water Use:	0			Selected Flag:	Yes
Final Well Status:	Monitoring and Test Hole			Abandonment Rec:	
Water Type:				Contractor:	7241
Casing Material:				Form Version:	7
Audit No:	Z231198			Owner:	
Tag:	A184791			Street Name:	271 BARTON STREET EAST
Construction Method:				County:	
Elevation (m):				Municipality:	
Elevation Reliability:				Site Info:	WKQ-008950 A0-A03
Depth to Bedrock:				Lot:	
Well Depth:				Concession:	
Overburden/Bedrock:				Concession Name:	
Pump Rate:				Easting NAD83:	
Static Water Level:				Northing NAD83:	
Flowing (Y/N):				Zone:	
Flow Rate:				UTM Reliability:	
Clear/Cloudy:					
<u>Bore Hole Information</u>					
Bore Hole ID:	1006060820			Elevation:	
DP2BR:				Elevrc:	
Spatial Status:				Zone:	
Code OB:				East83:	
Code OB Desc:				Org CS:	UTM83
Open Hole:				North83:	
Cluster Kind:				UTMRC:	9
Date Completed:	03-MAY-16			UTMRC Desc:	unknown UTM
Remarks:				Location Method:	wwr

Map Key	Number of Records	Direction/ Distance (m)	Elev/Diff (m)	Site	DB
Elevrc Desc:					
Location Source Date:					
Improvement Location Source:					
Improvement Location Method:					
Source Revision Comment:					
Supplier Comment:					
<u>Overburden and Bedrock</u>					
<u>Materials Interval</u>					
Formation ID:			1006116907		
Layer:			3		
Color:			6		
General Color:			BROWN		
Mat1:			05		
Most Common Material:			CLAY		
Mat2:					
Other Materials:					
Mat3:			34		
Other Materials:			TILL		
Formation Top Depth:			4		
Formation End Depth:			20		
Formation End Depth UOM:			ft		
<u>Overburden and Bedrock</u>					
<u>Materials Interval</u>					
Formation ID:			1006116906		
Layer:			2		
Color:			6		
General Color:			BROWN		
Mat1:			28		
Most Common Material:			SAND		
Mat2:			11		
Other Materials:			GRAVEL		
Mat3:					
Other Materials:					
Formation Top Depth:			.417		
Formation End Depth:			4		
Formation End Depth UOM:			ft		
<u>Overburden and Bedrock</u>					
<u>Materials Interval</u>					
Formation ID:			1006116905		
Layer:			1		
Color:			8		
General Color:			BLACK		
Mat1:			27		
Most Common Material:			OTHER		
Mat2:					
Other Materials:					
Mat3:					
Other Materials:					
Formation Top Depth:			0		
Formation End Depth:			.417		
Formation End Depth UOM:			ft		
<u>Annular Space/Abandonment</u>					
<u>Sealing Record</u>					
Plug ID:			1006116915		

Map Key	Number of Records	Direction/ Distance (m)	Elev/Diff (m)	Site	DB
Layer:	1				
Plug From:	20				
Plug To:	9				
Plug Depth UOM:	ft				
<u>Annular Space/Abandonment Sealing Record</u>					
Plug ID:	1006116917				
Layer:	3				
Plug From:					
Plug To:					
Plug Depth UOM:	ft				
<u>Annular Space/Abandonment Sealing Record</u>					
Plug ID:	1006116916				
Layer:	2				
Plug From:	9				
Plug To:	0				
Plug Depth UOM:	ft				
<u>Method of Construction & Well Use</u>					
Method Construction ID:	1006116914				
Method Construction Code:	D				
Method Construction:	Direct Push				
Other Method Construction:					
<u>Pipe Information</u>					
Pipe ID:	1006116904				
Casing No:	0				
Comment:					
Alt Name:					
<u>Construction Record - Casing</u>					
Casing ID:	1006116910				
Layer:	1				
Material:	5				
Open Hole or Material:	PLASTIC				
Depth From:	0				
Depth To:	10				
Casing Diameter:	2				
Casing Diameter UOM:	inch				
Casing Depth UOM:	ft				
<u>Construction Record - Screen</u>					
Screen ID:	1006116911				
Layer:	1				
Slot:	.10				
Screen Top Depth:	10				
Screen End Depth:	20				
Screen Material:	5				
Screen Depth UOM:	ft				
Screen Diameter UOM:	inch				
Screen Diameter:	2.25				

Map Key	Number of Records	Direction/ Distance (m)	Elev/Diff (m)	Site	DB
---------	-------------------	-------------------------	---------------	------	----

Water Details

Water ID: 1006116909
 Layer:
 Kind Code:
 Kind:
 Water Found Depth:
 Water Found Depth UOM: ft

Hole Diameter

Hole ID: 1006116908
 Diameter: 6
 Depth From: 0
 Depth To: 20
 Hole Depth UOM: ft
 Hole Diameter UOM: inch

38	1 of 1	NNW/199.7	83.5 / -1.32	lot 13 con 1 HAMILTON ON	WWIS
--------------------	--------	-----------	--------------	-----------------------------	------

<p>Well ID: 6814607 Construction Date: Primary Water Use: Not Used Sec. Water Use: Final Well Status: Abandoned-Other Water Type: Casing Material: Audit No: Z47752 Tag: Construction Method: Elevation (m): Elevation Reliability: Depth to Bedrock: Well Depth: Overburden/Bedrock: Pump Rate: Static Water Level: Flowing (Y/N): Flow Rate: Clear/Cloudy:</p>	<p>Data Entry Status: Data Src: Date Received: 10/4/2006 Selected Flag: Yes Abandonment Rec: Yes Contractor: 6170 Form Version: 3 Owner: Street Name: 191 BARTON STREET EAST County: WENTWORTH Municipality: HAMILTON CITY Site Info: Lot: 013 Concession: 01 Concession Name: Easting NAD83: Northing NAD83: Zone: UTM Reliability:</p>
---	--

Bore Hole Information

<p>Bore Hole ID: 11695871 DP2BR: Spatial Status: Code OB: - Code OB Desc: No formation data Open Hole: Cluster Kind: Date Completed: 11-SEP-06 Remarks: Elevrc Desc: Location Source Date: Improvement Location Source: Improvement Location Method: Source Revision Comment: Supplier Comment:</p>	<p>Elevation: 83.95 Elevrc: Zone: 17 East83: 592782 Org CS: UTM83 North83: 4790663 UTMRC: 3 UTMRC Desc: margin of error : 10 - 30 m Location Method: wwr</p>
---	--

Annular Space/Abandonment

Map Key	Number of Records	Direction/ Distance (m)	Elev/Diff (m)	Site	DB
<u>Sealing Record</u>					
Plug ID:		933308354			
Layer:		1			
Plug From:		5.68			
Plug To:		.56			
Plug Depth UOM:		m			
<u>Annular Space/Abandonment</u>					
<u>Sealing Record</u>					
Plug ID:		933308355			
Layer:		2			
Plug From:		.56			
Plug To:		0			
Plug Depth UOM:		m			
<u>Method of Construction & Well Use</u>					
Method Construction ID:		966814607			
Method Construction Code:					
Method Construction:					
Other Method Construction:					
<u>Pipe Information</u>					
Pipe ID:		11700737			
Casing No:		1			
Comment:					
Alt Name:					
<u>Hole Diameter</u>					
Hole ID:		11760169			
Diameter:		2.55			
Depth From:		5.68			
Depth To:		0			
Hole Depth UOM:		m			
Hole Diameter UOM:		cm			

39	1 of 1	NNW/200.0	83.9 / -0.93	lot 13 con 1 HAMILTON ON	WWIS
Well ID:	6814560			Data Entry Status:	
Construction Date:				Data Src:	
Primary Water Use:	Not Used			Date Received:	10/4/2006
Sec. Water Use:				Selected Flag:	Yes
Final Well Status:	Abandoned-Other			Abandonment Rec:	Yes
Water Type:				Contractor:	6170
Casing Material:				Form Version:	3
Audit No:	Z47751			Owner:	
Tag:				Street Name:	191 BARTON ST EAST
Construction Method:				County:	WENTWORTH
Elevation (m):				Municipality:	HAMILTON CITY
Elevation Reliability:				Site Info:	
Depth to Bedrock:				Lot:	013
Well Depth:				Concession:	01
Overburden/Bedrock:				Concession Name:	
Pump Rate:				Easting NAD83:	
Static Water Level:				Northing NAD83:	
Flowing (Y/N):				Zone:	

Map Key	Number of Records	Direction/ Distance (m)	Elev/Diff (m)	Site	DB
Flow Rate:				UTM Reliability:	
Clear/Cloudy:					
<u>Bore Hole Information</u>					
Bore Hole ID:	11695824			Elevation:	84.44
DP2BR:				Elevrc:	
Spatial Status:				Zone:	17
Code OB:				East83:	592757
Code OB Desc:	No formation data			Org CS:	UTM83
Open Hole:				North83:	4790655
Cluster Kind:				UTMRC:	3
Date Completed:	11-SEP-06			UTMRC Desc:	margin of error : 10 - 30 m
Remarks:				Location Method:	wwr
Elevrc Desc:					
Location Source Date:					
Improvement Location Source:					
Improvement Location Method:					
Source Revision Comment:					
Supplier Comment:					
<u>Annular Space/Abandonment Sealing Record</u>					
Plug ID:	933308267				
Layer:	1				
Plug From:	5.15				
Plug To:	.61				
Plug Depth UOM:	m				
<u>Annular Space/Abandonment Sealing Record</u>					
Plug ID:	933308268				
Layer:	2				
Plug From:	.61				
Plug To:	0				
Plug Depth UOM:	m				
<u>Method of Construction & Well Use</u>					
Method Construction ID:	966814560				
Method Construction Code:					
Method Construction:					
Other Method Construction:					
<u>Pipe Information</u>					
Pipe ID:	11700690				
Casing No:	1				
Comment:					
Alt Name:					
<u>Hole Diameter</u>					
Hole ID:	11760112				
Diameter:	5.2				
Depth From:	5.15				
Depth To:	0				
Hole Depth UOM:	m				

Map Key	Number of Records	Direction/ Distance (m)	Elev/Diff (m)	Site	DB
Hole Diameter UOM:		cm			
40	1 of 2	<i>E/200.7</i>	<i>85.8 / 1.00</i>	<i>Orthopaedic Services Inc. 280 Barton St E Hamilton ON L8L 2X3</i>	SCT
Established:	1951				
Plant Size (ft²):	7000				
Employment:	7				
--Details--					
Description:	Medical Equipment and Supplies Manufacturing				
SIC/NAICS Code:	339110				
Description:	Professional Machinery, Equipment and Supplies Wholesaler-Distributors				
SIC/NAICS Code:	417930				
40	2 of 2	<i>E/200.7</i>	<i>85.8 / 1.00</i>	<i>C&DC Orthopaedic Services Inc. 280 Barton St E Hamilton ON L8L 2X3</i>	SCT
Established:	01-AUG-51				
Plant Size (ft²):	7000				
Employment:					
--Details--					
Description:	Professional Machinery, Equipment and Supplies Wholesaler-Distributors				
SIC/NAICS Code:	417930				
Description:	Medical Equipment and Supplies Manufacturing				
SIC/NAICS Code:	339110				
Description:	Medical Equipment and Supplies Manufacturing				
SIC/NAICS Code:	339110				
41	1 of 1	<i>NW/202.2</i>	<i>84.8 / 0.00</i>	<i>ON</i>	BORE
Borehole ID:	625879	Type:		Borehole	
Use:	Geotechnical/Geological Investigation	Status:			
Drill Method:	Power auger	UTM Zone:		17	
Easting:	592664	Northing:		4790583	
Location Accuracy:		Orig. Ground Elev m:		85.5	
Elev. Reliability Note:		DEM Ground Elev m:		85.5	
Total Depth m:	2.2	Primary Name:			
Township:		Concession:			
Lot:		Municipality:			
Completion Date:	JUL-1966	Static Water Level:		-999.9	
Primary Water Use:	Not Used	Sec. Water Use:			
--Details--					
Stratum ID:	218438139	Top Depth(m):		0.0	
Bottom Depth(m):	1.8	Stratum Desc:		SAND,SILT,CLAY. BROWN.	
Stratum ID:	218438140	Top Depth(m):		1.8	
Bottom Depth(m):	2.2	Stratum Desc:		CLAY,SILT. GREEN,STIFF. ,CLAY,SI	

Map Key	Number of Records	Direction/ Distance (m)	Elev/Diff (m)	Site	DB
42	1 of 1	WNW/204.7	85.8 / 1.00	ON	BORE
Borehole ID:	625911			Type:	Borehole
Use:	Geotechnical/Geological Investigation			Status:	
Drill Method:	Power auger			UTM Zone:	17
Easting:	592634			Northing:	4790523
Location Accuracy:				Orig. Ground Elev m:	85.6
Elev. Reliability Note:				DEM Ground Elev m:	85.7
Total Depth m:	2.1			Primary Name:	
Township:				Concession:	
Lot:				Municipality:	
Completion Date:	JUL-1966			Static Water Level:	-999.9
Primary Water Use:	Not Used			Sec. Water Use:	
--Details--					
Stratum ID:	218438236			Top Depth(m):	0.0
Bottom Depth(m):	1.5			Stratum Desc:	SAND,SILT. BROWN,WET.
Stratum ID:	218438237			Top Depth(m):	1.5
Bottom Depth(m):	2.1			Stratum Desc:	CLAY,SILT. GREEN,STIFF. COMPACT

Map Key	Number of Records	Direction/ Distance (m)	Elev/Diff (m)	Site	DB
43	1 of 1	SW/204.8	84.8 / 0.00	135 Cathcart St Hamilton ON L8L 5A1	SPL
Ref No:	5145-5ZSLAQ			Discharger Report:	
Site No:				Material Group:	Waste
Incident Dt:	6/9/2004			Client Type:	
Year:				Sector Type:	
Incident Cause:	Pipe Or Hose Leak			Source Type:	
Incident Event:				Nearest Watercourse:	
Contaminant Code:	44			Site Name:	CONTAINED IN EXCAVATION<UNOFFICIAL>
Contaminant Name:	SEWAGE,RAW UNCHLORINATED			Site Address:	
Contaminant Limit 1:				Site District Office:	Hamilton
Contam Limit Freq 1:				Site County/District:	
Contaminant UN No 1:				Site Postal Code:	
Contaminant Qty:				Site Region:	West Central
Environment Impact:	Not Anticipated			Site Municipality:	Hamilton
Nature of Impact:	Soil Contamination			Site Lot:	
Receiving Medium:	Land			Site Conc:	
Receiving Env:				Northing:	
Health/Env Conseq:				Easting:	
MOE Response:				Site Geo Ref Accu:	
Dt MOE Arvl on Scn:				Site Geo Ref Meth:	
MOE Reported Dt:	6/9/2004			Site Map Datum:	
Dt Document Closed:					
Agency Involved:					
SAC Action Class:	Spill to Land				
Incident Reason:	Other - Reason not otherwise defined				
Incident Summary:	priv.res.- sml amt sewage spill to exc.				

Map Key	Number of Records	Direction/ Distance (m)	Elev/Diff (m)	Site	DB
44	1 of 1	ENE/209.1	85.8 / 1.00	ON	BORE
Borehole ID:	624237			Type:	Borehole
Use:	Geotechnical/Geological Investigation			Status:	
Drill Method:	Diamond Drill			UTM Zone:	17
Easting:	593034			Northing:	4790523
Location Accuracy:				Orig. Ground Elev m:	84.9
Elev. Reliability Note:				DEM Ground Elev m:	84.4
Total Depth m:	19			Primary Name:	
Township:				Concession:	

Map Key	Number of Records	Direction/ Distance (m)	Elev/Diff (m)	Site	DB
Lot:				Municipality:	
Completion Date:	NOV-1971			Static Water Level:	-999.9
Primary Water Use:	Not Used			Sec. Water Use:	
--Details--					
Stratum ID:	218432986			Top Depth(m):	0.0
Bottom Depth(m):	12.0			Stratum Desc:	SOIL. AGE QUATERNARY.
Stratum ID:	218432987			Top Depth(m):	12.0
Bottom Depth(m):	14.0			Stratum Desc:	TILL,CLAY,SHALE,SILTRED,GLACIAL,AGE GLACIAL.
Stratum ID:	218432988			Top Depth(m):	14.0
Bottom Depth(m):	14.8			Stratum Desc:	BEDROCK,SHALE. RED,WEATHERED,AGE PALEOZOIC.
Stratum ID:	218432989			Top Depth(m):	14.8
Bottom Depth(m):	19.0			Stratum Desc:	BEDROCK,SHALE. RED,AGE PALEOZOIC. 0

<u>45</u>	1 of 1	N/212.6	82.7 / -2.11	lot 13 con 1 HAMILTON ON	WWIS
Well ID:	6814574			Data Entry Status:	
Construction Date:				Data Src:	
Primary Water Use:	Not Used			Date Received:	10/27/2006
Sec. Water Use:				Selected Flag:	Yes
Final Well Status:	Abandoned-Other			Abandonment Rec:	Yes
Water Type:				Contractor:	6170
Casing Material:				Form Version:	3
Audit No:	Z49451			Owner:	
Tag:				Street Name:	191 BARTON ST E
Construction Method:				County:	WENTWORTH
Elevation (m):				Municipality:	HAMILTON CITY
Elevation Reliability:				Site Info:	
Depth to Bedrock:				Lot:	013
Well Depth:				Concession:	01
Overburden/Bedrock:				Concession Name:	
Pump Rate:				Easting NAD83:	
Static Water Level:				Northing NAD83:	
Flowing (Y/N):				Zone:	
Flow Rate:				UTM Reliability:	
Clear/Cloudy:					
<u>Bore Hole Information</u>					
Bore Hole ID:	11695838			Elevation:	83.57
DP2BR:				Elevrc:	
Spatial Status:				Zone:	17
Code OB:	--			East83:	592795
Code OB Desc:	No formation data			Org CS:	UTM83
Open Hole:				North83:	4790679
Cluster Kind:				UTMRC:	3
Date Completed:	27-SEP-06			UTMRC Desc:	margin of error : 10 - 30 m
Remarks:				Location Method:	wwr
Elevrc Desc:					
Location Source Date:					
Improvement Location Source:					
Improvement Location Method:					
Source Revision Comment:					
Supplier Comment:					

Map Key	Number of Records	Direction/ Distance (m)	Elev/Diff (m)	Site	DB
<u>Annular Space/Abandonment Sealing Record</u>					
Plug ID:		933308292			
Layer:		2			
Plug From:		1.94			
Plug To:		0			
Plug Depth UOM:		m			
<u>Annular Space/Abandonment Sealing Record</u>					
Plug ID:		933308291			
Layer:		1			
Plug From:		6.39			
Plug To:		1.94			
Plug Depth UOM:		m			
<u>Method of Construction & Well Use</u>					
Method Construction ID:		966814574			
Method Construction Code:					
Method Construction:					
Other Method Construction:					
<u>Pipe Information</u>					
Pipe ID:		11700704			
Casing No:		1			
Comment:					
Alt Name:					
<u>Hole Diameter</u>					
Hole ID:		11760127			
Diameter:		5.2			
Depth From:		6.39			
Depth To:		0			
Hole Depth UOM:		m			
Hole Diameter UOM:		cm			

46 1 of 2 N/213.3 83.5 / -1.32 Hamilton ON WWIS

Well ID:	7251601	Data Entry Status:	
Construction Date:		Data Src:	
Primary Water Use:	Monitoring	Date Received:	11/6/2015
Sec. Water Use:		Selected Flag:	Yes
Final Well Status:	Abandoned-Quality	Abandonment Rec:	Yes
Water Type:		Contractor:	6607
Casing Material:		Form Version:	7
Audit No:	Z219959	Owner:	
Tag:		Street Name:	325 WELLINGTON STREET NORTH
Construction Method:		County:	WENTWORTH
Elevation (m):		Municipality:	HAMILTON CITY (BARTON)
Elevation Reliability:		Site Info:	
Depth to Bedrock:		Lot:	
Well Depth:		Concession:	
Overburden/Bedrock:		Concession Name:	
Pump Rate:		Easting NAD83:	
Static Water Level:		Northing NAD83:	

Map Key	Number of Records	Direction/ Distance (m)	Elev/Diff (m)	Site	DB
Flowing (Y/N): Flow Rate: Clear/Cloudy:				Zone: UTM Reliability:	
<u>Bore Hole Information</u>					
Bore Hole ID:		1005786142		Elevation: 83.75	
DP2BR:				Elevrc:	
Spatial Status:				Zone: 17	
Code OB:				East83: 592836	
Code OB Desc:				Org CS: UTM83	
Open Hole:				North83: 4790683	
Cluster Kind:				UTMRC: 4	
Date Completed:		15-SEP-15		UTMRC Desc: margin of error : 30 m - 100 m	
Remarks:				Location Method: wwr	
Elevrc Desc:					
Location Source Date:					
Improvement Location Source:					
Improvement Location Method:					
Source Revision Comment:					
Supplier Comment:					
<u>Annular Space/Abandonment Sealing Record</u>					
Plug ID:		1005812554			
Layer:		1			
Plug From:		0			
Plug To:		7.3			
Plug Depth UOM:		m			
<u>Method of Construction & Well Use</u>					
Method Construction ID:		1005812553			
Method Construction Code:		6			
Method Construction:		Boring			
Other Method Construction:					
<u>Pipe Information</u>					
Pipe ID:		1005812546			
Casing No:		0			
Comment:					
Alt Name:					
<u>Construction Record - Casing</u>					
Casing ID:		1005812550			
Layer:					
Material:					
Open Hole or Material:					
Depth From:					
Depth To:					
Casing Diameter:					
Casing Diameter UOM:		cm			
Casing Depth UOM:		m			
<u>Construction Record - Screen</u>					
Screen ID:		1005812551			

Map Key	Number of Records	Direction/ Distance (m)	Elev/Diff (m)	Site	DB
Layer: Slot: Screen Top Depth: Screen End Depth: Screen Material: Screen Depth UOM: m Screen Diameter UOM: cm Screen Diameter:					
<u>Water Details</u>					
Water ID: 1005812549 Layer: Kind Code: Kind: Water Found Depth: Water Found Depth UOM: m					
<u>Hole Diameter</u>					
Hole ID: 1005812548 Diameter: 21 Depth From: 0 Depth To: 7.3 Hole Depth UOM: m Hole Diameter UOM: cm					

46	2 of 2	N/213.3	83.5 / -1.32	Hamilton ON	WWIS
Well ID: 7251602 Construction Date: Primary Water Use: Monitoring Sec. Water Use: Final Well Status: Observation Wells Water Type: Casing Material: Audit No: Z219958 Tag: A179977 Construction Method: Elevation (m): Elevation Reliability: Depth to Bedrock: Well Depth: Overburden/Bedrock: Pump Rate: Static Water Level: Flowing (Y/N): Flow Rate: Clear/Cloudy:					
Data Entry Status: Data Src: Date Received: 11/6/2015 Selected Flag: Yes Abandonment Rec: Contractor: 6607 Form Version: 7 Owner: Street Name: 325 WELLINGTON STREET NORTH County: WENTWORTH Municipality: HAMILTON CITY (BARTON) Site Info: Lot: Concession: Concession Name: Easting NAD83: Northing NAD83: Zone: UTM Reliability:					
<u>Bore Hole Information</u>					
Bore Hole ID: 1005786145 DP2BR: Spatial Status: Code OB: Code OB Desc: Open Hole: Cluster Kind: Date Completed: 18-SEP-15 Remarks:					
Elevation: 83.75 Elevrc: Zone: 17 East83: 592836 Org CS: UTM83 North83: 4790683 UTMRC: 4 UTMRC Desc: margin of error : 30 m - 100 m Location Method: wwr					

Map Key	Number of Records	Direction/ Distance (m)	Elev/Diff (m)	Site	DB
Elevrc Desc:					
Location Source Date:					
Improvement Location Source:					
Improvement Location Method:					
Source Revision Comment:					
Supplier Comment:					
<u>Overburden and Bedrock</u>					
<u>Materials Interval</u>					
Formation ID:		1005812556			
Layer:		1			
Color:		6			
General Color:		BROWN			
Mat1:		28			
Most Common Material:		SAND			
Mat2:		06			
Other Materials:		SILT			
Mat3:		77			
Other Materials:		LOOSE			
Formation Top Depth:		0			
Formation End Depth:		3.6			
Formation End Depth UOM:		m			
<u>Overburden and Bedrock</u>					
<u>Materials Interval</u>					
Formation ID:		1005812557			
Layer:		2			
Color:		2			
General Color:		GREY			
Mat1:		05			
Most Common Material:		CLAY			
Mat2:		06			
Other Materials:		SILT			
Mat3:		77			
Other Materials:		LOOSE			
Formation Top Depth:		3.6			
Formation End Depth:		7			
Formation End Depth UOM:		m			
<u>Annular Space/Abandonment</u>					
<u>Sealing Record</u>					
Plug ID:		1005812564			
Layer:		1			
Plug From:		0			
Plug To:		3.5			
Plug Depth UOM:		m			
<u>Method of Construction & Well</u>					
<u>Use</u>					
Method Construction ID:		1005812563			
Method Construction Code:		6			
Method Construction:		Boring			
Other Method Construction:					
<u>Pipe Information</u>					
Pipe ID:		1005812555			
Casing No:		0			

Map Key	Number of Records	Direction/ Distance (m)	Elev/Diff (m)	Site	DB
Comment:					
Alt Name:					
<u>Construction Record - Casing</u>					
Casing ID:		1005812560			
Layer:		1			
Material:		5			
Open Hole or Material:		PLASTIC			
Depth From:		0			
Depth To:		4			
Casing Diameter:		5.1			
Casing Diameter UOM:		cm			
Casing Depth UOM:		m			
<u>Construction Record - Screen</u>					
Screen ID:		1005812561			
Layer:		1			
Slot:		2			
Screen Top Depth:		4			
Screen End Depth:		7			
Screen Material:		5			
Screen Depth UOM:		m			
Screen Diameter UOM:		cm			
Screen Diameter:		6.4			
<u>Water Details</u>					
Water ID:		1005812559			
Layer:					
Kind Code:					
Kind:					
Water Found Depth:					
Water Found Depth UOM:		m			
<u>Hole Diameter</u>					
Hole ID:		1005812558			
Diameter:		21			
Depth From:		0			
Depth To:		7			
Hole Depth UOM:		m			
Hole Diameter UOM:		cm			

[47](#)

1 of 1

NE/216.3

84.8 / 0.00

WENTWORTH ON

WWIS

Well ID:	6814336	Data Entry Status:	
Construction Date:		Data Src:	
Primary Water Use:		Date Received:	9/14/2005
Sec. Water Use:		Selected Flag:	Yes
Final Well Status:	Observation Wells	Abandonment Rec:	
Water Type:		Contractor:	6607
Casing Material:		Form Version:	3
Audit No:	Z32242	Owner:	
Tag:	A027591	Street Name:	237 BAUTAN ST. E
Construction Method:		County:	WENTWORTH
Elevation (m):		Municipality:	HAMILTON CITY
Elevation Reliability:		Site Info:	
Depth to Bedrock:		Lot:	
Well Depth:		Concession:	

Map Key	Number of Records	Direction/ Distance (m)	Elev/Diff (m)	Site	DB
---------	-------------------	----------------------------	------------------	------	----

Overburden/Bedrock:
Pump Rate:
Static Water Level:
Flowing (Y/N):
Flow Rate:
Clear/Cloudy:

Concession Name:
Easting NAD83:
Northing NAD83:
Zone:
UTM Reliability:

Bore Hole Information

Bore Hole ID: 11327545
DP2BR:
Spatial Status:
Code OB: x
Code OB Desc: Unknown type in the lower layers(s)
Open Hole:
Cluster Kind:
Date Completed: 28-JUN-05
Remarks:
Elevrc Desc:
Location Source Date:
Improvement Location Source:
Improvement Location Method:
Source Revision Comment:
Supplier Comment:

Elevation: 85.05
Elevrc:
Zone: 17
East83: 592974
Org CS: UTM83
North83: 4790633
UTMRC: 4
UTMRC Desc: margin of error : 30 m - 100 m
Location Method: wwr

**Overburden and Bedrock
Materials Interval**

Formation ID: 933036326
Layer: 3
Color:
General Color:
Mat1: 28
Most Common Material: SAND
Mat2: 06
Other Materials: SILT
Mat3:
Other Materials:
Formation Top Depth: .03
Formation End Depth: 2.8
Formation End Depth UOM: m

**Overburden and Bedrock
Materials Interval**

Formation ID: 933036328
Layer: 5
Color: 7
General Color: RED
Mat1: 17
Most Common Material: SHALE
Mat2:
Other Materials:
Mat3:
Other Materials:
Formation Top Depth: 9.8
Formation End Depth: 10
Formation End Depth UOM: m

**Overburden and Bedrock
Materials Interval**

Map Key	Number of Records	Direction/ Distance (m)	Elev/Diff (m)	Site	DB
Formation ID:		933036325			
Layer:		2			
Color:		2			
General Color:		GREY			
Mat1:					
Most Common Material:					
Mat2:					
Other Materials:					
Mat3:					
Other Materials:					
Formation Top Depth:		.01			
Formation End Depth:		.03			
Formation End Depth UOM:		m			
<u>Overburden and Bedrock</u>					
<u>Materials Interval</u>					
Formation ID:		933036327			
Layer:		4			
Color:		2			
General Color:		GREY			
Mat1:		05			
Most Common Material:		CLAY			
Mat2:					
Other Materials:					
Mat3:					
Other Materials:					
Formation Top Depth:		2.8			
Formation End Depth:		9.8			
Formation End Depth UOM:		m			
<u>Overburden and Bedrock</u>					
<u>Materials Interval</u>					
Formation ID:		933036324			
Layer:		1			
Color:		6			
General Color:		BROWN			
Mat1:		28			
Most Common Material:		SAND			
Mat2:					
Other Materials:					
Mat3:					
Other Materials:					
Formation Top Depth:		0			
Formation End Depth:		.01			
Formation End Depth UOM:		m			
<u>Annular Space/Abandonment</u>					
<u>Sealing Record</u>					
Plug ID:		933276952			
Layer:		1			
Plug From:		0			
Plug To:		1.2			
Plug Depth UOM:		m			
<u>Method of Construction & Well</u>					
<u>Use</u>					
Method Construction ID:		966814336			
Method Construction Code:		6			

Map Key	Number of Records	Direction/ Distance (m)	Elev/Diff (m)	Site	DB
Method Construction:		Boring			
Other Method Construction:					
<u>Pipe Information</u>					
Pipe ID:	11342400				
Casing No:	1				
Comment:					
Alt Name:					
<u>Construction Record - Casing</u>					
Casing ID:	930872422				
Layer:	1				
Material:	5				
Open Hole or Material:	PLASTIC				
Depth From:	0				
Depth To:	1.5				
Casing Diameter:	6				
Casing Diameter UOM:	cm				
Casing Depth UOM:	m				
<u>Construction Record - Screen</u>					
Screen ID:	933414589				
Layer:	1				
Slot:	010				
Screen Top Depth:	1.5				
Screen End Depth:	5				
Screen Material:	5				
Screen Depth UOM:	m				
Screen Diameter UOM:	cm				
Screen Diameter:	6.4				
<u>Water Details</u>					
Water ID:	934064682				
Layer:	1				
Kind Code:					
Kind:					
Water Found Depth:	0				
Water Found Depth UOM:	m				
<u>Hole Diameter</u>					
Hole ID:	11548597				
Diameter:	21				
Depth From:	0				
Depth To:	10				
Hole Depth UOM:	m				
Hole Diameter UOM:	cm				

[48](#) 1 of 7 **WNW/216.6** **85.8 / 1.00** **170 Barton Street East**
Hamilton ON L8L 2W5 **EHS**

Order No:	20120203020	Municipality:	
Status:	C	Lot/Building Size:	
Report Type:	Custom Report	X:	-79.858443
Date Received:	2/3/2012 12:01:05 PM	Y:	43.262232
Report Date:	2/14/2012	Search Radius (km):	0.25
Client Prov/State:	ON		

Map Key	Number of Records	Direction/ Distance (m)	Elev/Diff (m)	Site	DB
Previous Site Name:					
Report Requested by:		Ben Engineering Inc.			
Nearest Intersection:					
Additional Info Ordered:		City Directory			
48	2 of 7	WNW/216.6	85.8 / 1.00	MAURICE CARTER CHEV OLDS LTD 170 BARTON ST E HAMILTON ON L8L 2W5	FST
Instance No:		10774786			
Cont Name:					
Instance Type:		FS Liquid Fuel Tank			
Fuel Type:		Gasoline			
Status:		Active			
Capacity:		22730			
Tank Material:		Fiberglass (FRP)			
Corrosion Protection:		Fiberglass			
Tank Type:		Single Wall UST			
Install Year:		1984			
Parent Facility Type:		Fuels Safety Private Fuel Outlet - Self Serve			
Facility Type:		FS Liquid Fuel Tank			
48	3 of 7	WNW/216.6	85.8 / 1.00	MAURICE CARTER CHEV OLDS LTD 170 BARTON ST E HAMILTON ON L8L 2W5	FST
Instance No:		10774765			
Cont Name:					
Instance Type:		FS Liquid Fuel Tank			
Fuel Type:		Gasoline			
Status:		Active			
Capacity:		22730			
Tank Material:		Fiberglass (FRP)			
Corrosion Protection:		Fiberglass			
Tank Type:		Single Wall UST			
Install Year:		1984			
Parent Facility Type:		Fuels Safety Private Fuel Outlet - Self Serve			
Facility Type:		FS Liquid Fuel Tank			
48	4 of 7	WNW/216.6	85.8 / 1.00	MAURICE CARTER CHEV OLDS LTD 170 BARTON ST E HAMILTON ON L8L 2W5	FSTH
License Issue Date:		6/4/1990			
Tank Status:		Licensed			
Tank Status As Of:		August 2007			
Operation Type:		Private Fuel Outlet			
Facility Type:		Gasoline Station - Self Serve			
--Details--					
Status:		Active			
Year of Installation:		1984			
Corrosion Protection:					
Capacity:		22730			
Tank Fuel Type:		Liquid Fuel Single Wall UST - Gasoline			
Status:		Active			
Year of Installation:		1984			
Corrosion Protection:					
Capacity:		22730			

Map Key	Number of Records	Direction/ Distance (m)	Elev/Diff (m)	Site	DB
Tank Fuel Type:		Liquid Fuel Single Wall UST - Gasoline			
48	5 of 7	WNW/216.6	85.8 / 1.00	MAURICE CARTER CHEV OLDS LTD 170 BARTON ST E HAMILTON ON L8L 2W5	FSTH
License Issue Date:		6/4/1990			
Tank Status:		Licensed			
Tank Status As Of:		December 2008			
Operation Type:		Private Fuel Outlet			
Facility Type:		Gasoline Station - Self Serve			
--Details--					
Status:		Active			
Year of Installation:		1984			
Corrosion Protection:					
Capacity:		22730			
Tank Fuel Type:		Liquid Fuel Single Wall UST - Gasoline			
Status:		Active			
Year of Installation:		1984			
Corrosion Protection:					
Capacity:		22730			
Tank Fuel Type:		Liquid Fuel Single Wall UST - Gasoline			
48	6 of 7	WNW/216.6	85.8 / 1.00	F & H EQUIPMENT 170 BARTON STREET EAST HAMILTON ON L8L 2W5	GEN
Generator No.:		ON8493961		PO Box No.:	
Status:				Country:	
Approval Years:		2009		Choice of Contact:	
Contam. Facility:				Co Admin:	
MHSW Facility:				Phone No. Admin:	
SIC Code:		532310			
SIC Description:		General Rental Centres			
--Details--					
Waste Code:		252			
Waste Description:		WASTE OILS & LUBRICANTS			
48	7 of 7	WNW/216.6	85.8 / 1.00	MAURICE CARTER CHEV OLDS LTD 170 BARTON ST E HAMILTON ON L8L 2W5	PRT
Location ID:		5805			
Type:		private			
Expiry Date:					
Capacity (L):		45460.00			
Licence #:		0001021914			
49	1 of 1	W/218.4	85.8 / 1.00	ON	BORE
Borehole ID:		625902		Type: Borehole	
Use:		Geotechnical/Geological Investigation		Status:	
Drill Method:		Power auger		UTM Zone: 17	

Map Key	Number of Records	Direction/ Distance (m)	Elev/Diff (m)	Site	DB
Easting:	592614			Northing:	4790453
Location Accuracy:				Orig. Ground Elev m:	85.9
Elev. Reliability Note:				DEM Ground Elev m:	85.7
Total Depth m:	2.3			Primary Name:	
Township:				Concession:	
Lot:				Municipality:	
Completion Date:	JUL-1966			Static Water Level:	-999.9
Primary Water Use:	Not Used			Sec. Water Use:	
--Details--					
Stratum ID:	218438206			Top Depth(m):	1.7
Bottom Depth(m):	2.3			Stratum Desc:	CLAY,SILT. GREEN,STIFF. AGE QUATERNARY
Stratum ID:	218438205			Top Depth(m):	0.0
Bottom Depth(m):	1.7			Stratum Desc:	SAND-MEDIUM,SILT. RED,WET.

50	1 of 1	SW/218.6	84.8 / 0.00	STEEL CITY RAILINGS 192 ROBERT ST HAMILTON ON L8L 2P8	SCT
Established:	1989				
Plant Size (ft²):	0				
Employment:	1				
--Details--					
Description:	ARCHITECTURAL & ORNAMENTAL METAL WORK				
SIC/NAICS Code:	3446				
Description:	FABRICATED METAL PRODUCTS, N.E.C.				
SIC/NAICS Code:	3499				

51	1 of 1	NNW/221.1	83.0 / -1.89	lot 13 con 1 HAMILTON ON	WWIS
Well ID:	6814562			Data Entry Status:	
Construction Date:				Data Src:	
Primary Water Use:	Not Used			Date Received:	10/4/2006
Sec. Water Use:				Selected Flag:	Yes
Final Well Status:	Abandoned-Other			Abandonment Rec:	Yes
Water Type:				Contractor:	6170
Casing Material:				Form Version:	3
Audit No:	Z47754			Owner:	
Tag:				Street Name:	191 BARTON ST EAST
Construction Method:				County:	WENTWORTH
Elevation (m):				Municipality:	HAMILTON CITY
Elevation Reliability:				Site Info:	
Depth to Bedrock:				Lot:	013
Well Depth:				Concession:	01
Overburden/Bedrock:				Concession Name:	
Pump Rate:				Easting NAD83:	
Static Water Level:				Northing NAD83:	
Flowing (Y/N):				Zone:	
Flow Rate:				UTM Reliability:	
Clear/Cloudy:					
<u>Bore Hole Information</u>					
Bore Hole ID:	11695826			Elevation:	83.56
DP2BR:				Elevrc:	

Map Key	Number of Records	Direction/ Distance (m)	Elev/Diff (m)	Site	DB
---------	-------------------	----------------------------	------------------	------	----

Spatial Status:
Code OB:
Code OB Desc: No formation data
Open Hole:
Cluster Kind:
Date Completed: 11-SEP-06
Remarks:
Elevrc Desc:
Location Source Date:
Improvement Location Source:
Improvement Location Method:
Source Revision Comment:
Supplier Comment:

Zone: 17
East83: 592782
Org CS: UTM83
North83: 4790685
UTMRC: 3
UTMRC Desc: margin of error : 10 - 30 m
Location Method: wwr

Annular Space/Abandonment Sealing Record

Plug ID: 933308271
Layer: 1
Plug From: 5.08
Plug To: .57
Plug Depth UOM: m

Annular Space/Abandonment Sealing Record

Plug ID: 933308272
Layer: 2
Plug From: .57
Plug To: 0
Plug Depth UOM: m

Method of Construction & Well Use

Method Construction ID: 966814562
Method Construction Code:
Method Construction:
Other Method Construction:

Pipe Information

Pipe ID: 11700692
Casing No: 1
Comment:
Alt Name:

Hole Diameter

Hole ID: 11760114
Diameter: 2.55
Depth From: 5.08
Depth To: 0
Hole Depth UOM: m
Hole Diameter UOM: cm

[52](#) 1 of 1 **NNW/222.4** **83.9 / -0.95** **lot 13 con 1 HAMILTON ON** **WWIS**

Well ID: 6814561 **Data Entry Status:**
Construction Date: **Data Src:**

Map Key	Number of Records	Direction/ Distance (m)	Elev/Diff (m)	Site	DB
Primary Water Use:	Not Used			Date Received:	10/4/2006
Sec. Water Use:				Selected Flag:	Yes
Final Well Status:	Abandoned-Other			Abandonment Rec:	Yes
Water Type:				Contractor:	6170
Casing Material:				Form Version:	3
Audit No:	Z47753			Owner:	
Tag:				Street Name:	191 BARTON ST EAST
Construction Method:				County:	WENTWORTH
Elevation (m):				Municipality:	HAMILTON CITY
Elevation Reliability:				Site Info:	
Depth to Bedrock:				Lot:	013
Well Depth:				Concession:	01
Overburden/Bedrock:				Concession Name:	
Pump Rate:				Easting NAD83:	
Static Water Level:				Northing NAD83:	
Flowing (Y/N):				Zone:	
Flow Rate:				UTM Reliability:	
Clear/Cloudy:					
<u>Bore Hole Information</u>					
Bore Hole ID:	11695825			Elevation:	84.11
DP2BR:				Elevrc:	
Spatial Status:				Zone:	17
Code OB:	—			East83:	592749
Code OB Desc:	No formation data			Org CS:	UTM83
Open Hole:				North83:	4790676
Cluster Kind:				UTMRC:	3
Date Completed:	11-SEP-06			UTMRC Desc:	margin of error : 10 - 30 m
Remarks:				Location Method:	wwr
Elevrc Desc:					
Location Source Date:					
Improvement Location Source:					
Improvement Location Method:					
Source Revision Comment:					
Supplier Comment:					
<u>Annular Space/Abandonment Sealing Record</u>					
Plug ID:	933308270				
Layer:	2				
Plug From:	.93				
Plug To:	0				
Plug Depth UOM:	m				
<u>Annular Space/Abandonment Sealing Record</u>					
Plug ID:	933308269				
Layer:	1				
Plug From:	5.15				
Plug To:	.93				
Plug Depth UOM:	m				
<u>Method of Construction & Well Use</u>					
Method Construction ID:	966814561				
Method Construction Code:					
Method Construction:					
Other Method Construction:					

Map Key	Number of Records	Direction/ Distance (m)	Elev/Diff (m)	Site	DB
<u>Pipe Information</u>					
Pipe ID:		11700691			
Casing No:		1			
Comment:					
Alt Name:					
<u>Hole Diameter</u>					
Hole ID:		11760113			
Diameter:		5.2			
Depth From:		5.15			
Depth To:		0			
Hole Depth UOM:		m			
Hole Diameter UOM:		cm			

53	1 of 1	S/222.6	85.8 / 1.00	201 WEST AVENUE NORTH, HAMILTON ON	INC
Incident No:		238384			
Incident ID:					
Attribute Category:		FS-Perform L1 Incident Insp			
Status Code:					
Incident Location:		201 WEST AVENUE NORTH, HAMILTON - 1 1/4" PIPELINE HIT			
Drainage System:					
Sub Surface Contam.:					
Aff. Prop. Use Water:					
Contam. Migrated:					
Contact Natural Env.:					
Near Body of Water:					
Approx. Quant. Rel.:					
Equipment Model:					
Serial No:					
Residential App. Type:					
Commercial App. Type:					
Industrial App. Type:					
Institutional App. Type:					
Venting Type:					
Vent Connector Mater:					
Vent Chimney Mater:					
Pipeline Type:					
Pipeline Involved:					
Pipe Material:					
Depth Ground Cover:					
Regulator Location:					
Regulator Type:					
Operation Pressure:					
Liquid Prop Make:					
Liquid Prop Model:					
Liquid Prop Serial No:					
Equipment Type:					
Cylinder Capacity:					
Cylinder Capac. Units:					
Cylinder Material Type:					
Tank Capacity:					
Fuels Occurrence Type:		Vapour Release			
Fuel Type Involved:		Natural Gas			
Date of Occurrence:		2009/10/07 00:00:00			
Time of Occurrence:		NULL			
Occur Insp Start Date:		2009/11/30 00:00:00			
Any Health Impact:		No			
Any Environmental Impact:		No			

Map Key	Number of Records	Direction/ Distance (m)	Elev/Diff (m)	Site	DB
<i>Was Service Interrupted:</i>		Yes			
<i>Was Property Damaged:</i>		No			
<i>Operation Type Involved:</i>		Private Dwelling			
<i>Enforcement Policy:</i>		NULL			
<i>Prc Escalation Required:</i>		NULL			
<i>Task No:</i>		2621432			
<i>Notes:</i>					
<i>Occurrence Narrative:</i>		NULL			
<i>Tank Material Type:</i>					
<i>Tank Storage Type:</i>					
<i>Tank Location Type:</i>					
<i>Pump Flow Rate Capac:</i>					
<i>Liquid Prop Notes:</i>					

<u>54</u>	1 of 1	SSE/225.9	85.8 / 1.00	ON	BORE
<i>Borehole ID:</i>	622377			<i>Type:</i>	Borehole
<i>Use:</i>	Geotechnical/Geological Investigation			<i>Status:</i>	
<i>Drill Method:</i>	Hollow stem auger			<i>UTM Zone:</i>	17
<i>Easting:</i>	592894			<i>Northing:</i>	4790253
<i>Location Accuracy:</i>				<i>Orig. Ground Elev m:</i>	87.3
<i>Elev. Reliability Note:</i>				<i>DEM Ground Elev m:</i>	85.5
<i>Total Depth m:</i>	-999			<i>Primary Name:</i>	
<i>Township:</i>				<i>Concession:</i>	
<i>Lot:</i>				<i>Municipality:</i>	
<i>Completion Date:</i>	MAR-1969			<i>Static Water Level:</i>	-999.9
<i>Primary Water Use:</i>	Not Used			<i>Sec. Water Use:</i>	
--Details--					
<i>Stratum ID:</i>	218425364			<i>Top Depth(m):</i>	6.3
<i>Bottom Depth(m):</i>				<i>Stratum Desc:</i>	REFUSAL OF ENTRY. 018 017 007 007 00010009000520080010005
<i>Stratum ID:</i>	218425358			<i>Top Depth(m):</i>	0.0
<i>Bottom Depth(m):</i>	0.1			<i>Stratum Desc:</i>	ASPHALT. BLACK,MAN-MADE, AGE POST- GLACIAL.
<i>Stratum ID:</i>	218425359			<i>Top Depth(m):</i>	0.1
<i>Bottom Depth(m):</i>	0.3			<i>Stratum Desc:</i>	FILL,STONES. MAN-MADE,AGE POST- GLACIAL.
<i>Stratum ID:</i>	218425360			<i>Top Depth(m):</i>	0.3
<i>Bottom Depth(m):</i>	1.6			<i>Stratum Desc:</i>	SILT,SAND,CLAY. BROWN,LOOSE,UNIFORM, AGE GLACIAL.
<i>Stratum ID:</i>	218425361			<i>Top Depth(m):</i>	1.6
<i>Bottom Depth(m):</i>	3.0			<i>Stratum Desc:</i>	SAND-FINE TO MEDIUM,SILT. BROWN,LOOSE,UNIFORM, AGE GLACIAL.
<i>Stratum ID:</i>	218425362			<i>Top Depth(m):</i>	3.0
<i>Bottom Depth(m):</i>	5.5			<i>Stratum Desc:</i>	TILL,SILT. BROWN,GLACIAL,DENSE,UNIFORM, AGE GLACIAL.
<i>Stratum ID:</i>	218425363			<i>Top Depth(m):</i>	5.5
<i>Bottom Depth(m):</i>	6.3			<i>Stratum Desc:</i>	CLAY,SHALE. GLACIAL,VERY DENSE,WEATHERED, AGE GLACIAL.

<u>55</u>	1 of 1	NNW/230.0	83.6 / -1.30	HAMILTON ON	WWIS
-----------	--------	-----------	--------------	-------------	------

Map Key	Number of Records	Direction/ Distance (m)	Elev/Diff (m)	Site	DB
Well ID:	7200502			Data Entry Status:	
Construction Date:				Data Src:	
Primary Water Use:	Monitoring			Date Received:	4/18/2013
Sec. Water Use:	Other			Selected Flag:	Yes
Final Well Status:	Observation Wells			Abandonment Rec:	
Water Type:				Contractor:	7484
Casing Material:				Form Version:	7
Audit No:	Z105210			Owner:	
Tag:	A125112			Street Name:	325 WELLINGTON ST
Construction Method:				County:	WENTWORTH
Elevation (m):				Municipality:	HAMILTON CITY (BARTON)
Elevation Reliability:				Site Info:	
Depth to Bedrock:				Lot:	
Well Depth:				Concession:	
Overburden/Bedrock:				Concession Name:	
Pump Rate:				Easting NAD83:	
Static Water Level:				Northing NAD83:	
Flowing (Y/N):				Zone:	
Flow Rate:				UTM Reliability:	
Clear/Cloudy:					

Bore Hole Information

Bore Hole ID:	1004275853	Elevation:	83.68
DP2BR:		Elevrc:	
Spatial Status:		Zone:	17
Code OB:		East83:	592763
Code OB Desc:		Org CS:	UTM83
Open Hole:		North83:	4790689
Cluster Kind:		UTMRC:	4
Date Completed:	15-FEB-13	UTMRC Desc:	margin of error : 30 m - 100 m
Remarks:		Location Method:	wwr
Elevrc Desc:			
Location Source Date:			
Improvement Location Source:			
Improvement Location Method:			
Source Revision Comment:			
Supplier Comment:			

Overburden and Bedrock

Materials Interval

Formation ID:	1004831531
Layer:	2
Color:	2
General Color:	GREY
Mat1:	05
Most Common Material:	CLAY
Mat2:	
Other Materials:	
Mat3:	
Other Materials:	
Formation Top Depth:	12
Formation End Depth:	40
Formation End Depth UOM:	ft

Overburden and Bedrock

Materials Interval

Formation ID:	1004831530
Layer:	1
Color:	2
General Color:	GREY

Map Key	Number of Records	Direction/ Distance (m)	Elev/Diff (m)	Site	DB
Mat1:		01			
Most Common Material:		FILL			
Mat2:					
Other Materials:					
Mat3:					
Other Materials:					
Formation Top Depth:		0			
Formation End Depth:		12			
Formation End Depth UOM:		ft			
<u>Overburden and Bedrock Materials Interval</u>					
Formation ID:		1004831533			
Layer:		4			
Color:		7			
General Color:		RED			
Mat1:		17			
Most Common Material:		SHALE			
Mat2:					
Other Materials:					
Mat3:					
Other Materials:					
Formation Top Depth:		60			
Formation End Depth:		64			
Formation End Depth UOM:		ft			
<u>Overburden and Bedrock Materials Interval</u>					
Formation ID:		1004831532			
Layer:		3			
Color:		7			
General Color:		RED			
Mat1:		06			
Most Common Material:		SILT			
Mat2:		34			
Other Materials:		TILL			
Mat3:					
Other Materials:					
Formation Top Depth:		40			
Formation End Depth:		60			
Formation End Depth UOM:		ft			
<u>Annular Space/Abandonment Sealing Record</u>					
Plug ID:		1004831541			
Layer:		1			
Plug From:		0			
Plug To:		59			
Plug Depth UOM:		ft			
<u>Annular Space/Abandonment Sealing Record</u>					
Plug ID:		1004831542			
Layer:		2			
Plug From:		59			
Plug To:		64			
Plug Depth UOM:		ft			

Map Key	Number of Records	Direction/ Distance (m)	Elev/Diff (m)	Site	DB
<u>Method of Construction & Well Use</u>					
	Method Construction ID:	1004831540			
	Method Construction Code:	2			
	Method Construction:	Rotary (Convent.)			
	Other Method Construction:				
<u>Pipe Information</u>					
	Pipe ID:	1004831529			
	Casing No:	0			
	Comment:				
	Alt Name:				
<u>Construction Record - Casing</u>					
	Casing ID:	1004831536			
	Layer:	1			
	Material:	5			
	Open Hole or Material:	PLASTIC			
	Depth From:	0			
	Depth To:	59			
	Casing Diameter:	2			
	Casing Diameter UOM:	inch			
	Casing Depth UOM:	ft			
<u>Construction Record - Screen</u>					
	Screen ID:	1004831537			
	Layer:	1			
	Slot:	10			
	Screen Top Depth:	59			
	Screen End Depth:	64			
	Screen Material:	5			
	Screen Depth UOM:	ft			
	Screen Diameter UOM:	inch			
	Screen Diameter:	2.5			
<u>Water Details</u>					
	Water ID:	1004831535			
	Layer:	1			
	Kind Code:				
	Kind:				
	Water Found Depth:	15			
	Water Found Depth UOM:	ft			
<u>Hole Diameter</u>					
	Hole ID:	1004831534			
	Diameter:				
	Depth From:				
	Depth To:				
	Hole Depth UOM:	ft			
	Hole Diameter UOM:	inch			
56	1 of 1	NE/238.0	84.8 / 0.00	BLACK & MCDONALD LTD 20 COPELAND AVE HAMILTON ON L8L 0A3	CFOT

Map Key	Number of Records	Direction/ Distance (m)	Elev/Diff (m)	Site	DB
Licence No: Registration No: Posse File No: Posse Reg No: Tank Type: Double Wall UST Instance Number: 60968364 Facility Type: FS Fuel Oil Tank Instance Type: FS Fuel Oil Tank Status Name: Active Fuel Type: Fuel Oil Distributor: Tank Material: Steel Tank Age (as of 05/1992): Tank Size: 10000		Letter Sent: Corrosion Protection: Sacrificial anode Province: ON Nbr: 1665 Contact Name: Contact Address: Contact Address2: Contact Suite: Contact City: Contact Prov: Contact Postal: Tank Address: 20 COPELAND AVE Comments:			
57	1 of 1	N/241.3	83.9 / -0.99	ON	WWIS
Well ID: 7212265 Construction Date: Primary Water Use: Sec. Water Use: Final Well Status: Water Type: Casing Material: Audit No: C20811 Tag: A134126 Construction Method: Elevation (m): Elevation Reliability: Depth to Bedrock: Well Depth: Overburden/Bedrock: Pump Rate: Static Water Level: Flowing (Y/N): Flow Rate: Clear/Cloudy:		Data Entry Status: Yes Data Src: Date Received: 12/2/2013 Selected Flag: Yes Abandonment Rec: Contractor: 6607 Form Version: 8 Owner: Street Name: County: WENTWORTH Municipality: HAMILTON CITY (BARTON) Site Info: Lot: Concession: Concession Name: Easting NAD83: Northing NAD83: Zone: UTM Reliability:			
<u>Bore Hole Information</u>					
Bore Hole ID: 1004659067 DP2BR: Spatial Status: Code OB: Code OB Desc: Open Hole: Cluster Kind: Date Completed: 15-FEB-13 Remarks: Elevrc Desc: Location Source Date: Improvement Location Source: Improvement Location Method: Source Revision Comment: Supplier Comment:		Elevation: 83.94 Elevrc: Zone: 17 East83: 592876 Org CS: UTM83 North83: 4790707 UTMRC: 4 UTMRC Desc: margin of error : 30 m - 100 m Location Method: wwr			
58	1 of 7	WSW/247.5	85.8 / 1.00	ACCORD ROYAL CROWN CASH FOR UNWANTED VEHICLES TOWING CORPORATION 195 FERGUSON AVE N HAMILTON ON L8L 8J1	AUWR

Map Key	Number of Records	Direction/ Distance (m)	Elev/Diff (m)	Site	DB
Headcode:		98600			
Headcode Desc:		Automobile Wrecking & Recycling			
Phone:		9059783938			
List Name:					
Description:					
<u>58</u>	2 of 7	WSW/247.5	85.8 / 1.00	WESLEY COMMUNITY HOMES INC. 195 FERGUSON AVE. NORTH HAMILTON CITY ON L8L 8J1	CA
Certificate #:		8-2069-95-			
Application Year:		95			
Issue Date:		9/27/1995			
Approval Type:		Industrial air			
Status:		Approved			
Application Type:					
Client Name:					
Client Address:					
Client City:					
Client Postal Code:					
Project Description:		STANDBY GEN-SET FOR 7-STOREY APT. BLDG.			
Contaminants:		Nitrogen Oxides			
Emission Control:		No Controls			
<u>58</u>	3 of 7	WSW/247.5	85.8 / 1.00	HAMILTON, CITY OF 195 FERGUSON AVE. N. HAMILTON ON L8L 8J1	GEN
Generator No.:		ON7321206		PO Box No.:	
Status:				Country:	
Approval Years:		02,03,04,05		Choice of Contact:	
Contam. Facility:				Co Admin:	
MHSW Facility:				Phone No. Admin:	
SIC Code:					
SIC Description:					
--Details--					
Waste Code:		312			
Waste Description:		PATHOLOGICAL WASTES			
<u>58</u>	4 of 7	WSW/247.5	85.8 / 1.00	Wesley Community Homes 195 A Ferguson Avenue North Hamilton ON L8L 8J1	GEN
Generator No.:		ON9375239		PO Box No.:	
Status:				Country:	
Approval Years:		06		Choice of Contact:	
Contam. Facility:				Co Admin:	
MHSW Facility:				Phone No. Admin:	
SIC Code:		561990			
SIC Description:		All Other Support Services			
--Details--					
Waste Code:		221			
Waste Description:		LIGHT FUELS			

Map Key	Number of Records	Direction/ Distance (m)	Elev/Diff (m)	Site	DB
58	5 of 7	WSW/247.5	85.8 / 1.00	Hamilton Public Health Services 195 Ferguson Street North parking garage level Hamilton ON L8L 8J1	GEN
Generator No.:	ON4840608			PO Box No.:	
Status:				Country:	Canada
Approval Years:	2016			Choice of Contact:	CO_OFFICIAL
Contam. Facility:	No			Co Admin:	
MHSW Facility:	No			Phone No. Admin:	
SIC Code:	621498				
SIC Description:	621498				
--Details--					
Waste Code:	312				
Waste Description:	PATHOLOGICAL WASTES				
58	6 of 7	WSW/247.5	85.8 / 1.00	Hamilton Public Health Services 195 Ferguson Street North parking garage level Hamilton ON L8L 8J1	GEN
Generator No.:	ON4840608			PO Box No.:	
Status:				Country:	Canada
Approval Years:	2015			Choice of Contact:	CO_OFFICIAL
Contam. Facility:	No			Co Admin:	
MHSW Facility:	No			Phone No. Admin:	
SIC Code:	621498				
SIC Description:	621498				
--Details--					
Waste Code:	312				
Waste Description:	PATHOLOGICAL WASTES				
58	7 of 7	WSW/247.5	85.8 / 1.00	City of Hamilton CDCW 195 Ferguson Street North parking garage level Hamilton ON L8L 8J1	GEN
Generator No.:	ON4840608			PO Box No.:	
Status:	Registered			Country:	Canada
Approval Years:	As of Jun 2018			Choice of Contact:	
Contam. Facility:				Co Admin:	
MHSW Facility:				Phone No. Admin:	
SIC Code:					
SIC Description:					
--Details--					
Waste Code:	312 P				
Waste Description:	Pathological wastes				
59	1 of 1	WSW/250.0	85.8 / 1.00	ON	BORE
Borehole ID:	625898			Type:	Borehole
Use:	Geotechnical/Geological Investigation			Status:	
Drill Method:	Power auger			UTM Zone:	17
Easting:	592594			Northing:	4790393
Location Accuracy:				Orig. Ground Elev m:	86
Elev. Reliability Note:				DEM Ground Elev m:	85.7
Total Depth m:	4.9			Primary Name:	

<i>Map Key</i>	<i>Number of Records</i>	<i>Direction/ Distance (m)</i>	<i>Elev/Diff (m)</i>	<i>Site</i>	<i>DB</i>
Township:				Concession:	
Lot:				Municipality:	
Completion Date:	JUL-1966			Static Water Level:	-999.9
Primary Water Use:	Not Used			Sec. Water Use:	
--Details--					
Stratum ID:	218438193			Top Depth(m):	0.0
Bottom Depth(m):	0.9			Stratum Desc:	FILL,SILT,SAND.
Stratum ID:	218438194			Top Depth(m):	0.9
Bottom Depth(m):	4.9			Stratum Desc:	SAND-MEDIUM,SILT, CLAY,GRAVEL. BROWN,STIFF,AGE QUATERNARY. 0002903000003000
					020

Appendix: Database Descriptions

Environmental Risk Information Services (ERIS) can search the following databases. The extent of historical information varies with each database and current information is determined by what is publicly available to ERIS at the time of update. **Note:** Databases denoted with " * " indicates that the database will no longer be updated. See the individual database description for more information.

Abandoned Aggregate Inventory:

Provincial

[AAGR](#)

The MAAP Program maintains a database of abandoned pits and quarries. Please note that the database is only referenced by lot and concession and city/town location. The database provides information regarding the location, type, size, land use, status and general comments.*

Government Publication Date: Sept 2002*

Aggregate Inventory:

Provincial

[AGR](#)

The Ontario Ministry of Natural Resources maintains a database of all active pits and quarries. The database provides information regarding the registered owner/operator, location name, operation type, approval type, and maximum annual tonnage.

Government Publication Date: Up to Sep 2018

Abandoned Mine Information System:

Provincial

[AMIS](#)

The Abandoned Mines Information System contains data on known abandoned and inactive mines located on both Crown and privately held lands. The information was provided by the Ministry of Northern Development and Mines (MNDM), with the following disclaimer: "the database provided has been compiled from various sources, and the Ministry of Northern Development and Mines makes no representation and takes no responsibility that such information is accurate, current or complete". Reported information includes official mine name, status, background information, mine start/end date, primary commodity, mine features, hazards and remediation.

Government Publication Date: 1800-Nov 2016

Anderson's Waste Disposal Sites:

Private

[ANDR](#)

The information provided in this database was collected by examining various historical documents which aimed to characterize the likely position of former waste disposal sites from 1860 to present. The research initiative behind the creation of this database was to identify those sites that are missing from the Ontario MOE Waste Disposal Site Inventory, as well as to provide revisions and corrections to the positions and descriptions of sites currently listed in the MOE inventory. In addition to historic waste disposal facilities, the database also identifies certain auto wreckers and scrap yards that have been extrapolated from documentary sources. Please note that the data is not warranted to be complete, exhaustive or authoritative. The information was collected for research purposes only.

Government Publication Date: 1860s-Present

Automobile Wrecking & Supplies:

Private

[AUWR](#)

This database provides an inventory of known locations that are involved in the scrap metal, automobile wrecking/recycling, and automobile parts & supplies industry. Information is provided on the company name, location and business type.

Government Publication Date: 1999-Jul 31, 2018

Borehole:

Provincial

[BORE](#)

A borehole is the generalized term for any narrow shaft drilled in the ground, either vertically or horizontally. The information here includes geotechnical investigations or environmental site assessments, mineral exploration, or as a pilot hole for installing piers or underground utilities. Information is from many sources such as the Ministry of Transportation (MTO) boreholes from engineering reports and projects from the 1950 to 1990's in Southern Ontario. Boreholes from the Ontario Geological Survey (OGS) including The Urban Geology Analysis Information System (UGAIS) and the York Peel Durham Toronto (YPDT) database of the Conservation Authority Moraine Coalition. This database will include fields such as location, stratigraphy, depth, elevation, year drilled, etc. For all water well data or oil and gas well data for Ontario please refer to WWIS and OOGW.

Government Publication Date: 1875-Jul 2014

Certificates of Approval:

Provincial

[CA](#)

This database contains the following types of approvals: Air & Noise, Industrial Sewage, Municipal & Private Sewage, Waste Management Systems and Renewable Energy Approvals. The MOE in Ontario states that any facility that releases emissions to the atmosphere, discharges contaminants to ground or surface water, provides potable water supplies, or stores, transports or disposes of waste, must have a Certificate of Approval before it can operate lawfully. Fields include approval number, business name, address, approval date, approval type and status. This database will no longer be updated, as CofA's have been replaced by either Environmental Activity and Sector Registry (EASR) or Environmental Compliance Approval (ECA). Please refer to those individual databases for any information after Oct.31, 2011.

Government Publication Date: 1985-Oct 30, 2011*

Commercial Fuel Oil Tanks:

Provincial **CFOT**

List of commercial underground fuel oil tanks made available by the Fuels Safety Program of the Technical Standards & Safety Authority (TSSA). Ontario Regulation 213/01 of the Technical Standards and Safety Act (2000) requires that all underground tanks be registered with the TSSA. Note: the Fuels Safety Division does not register waste oil tanks in apartments, office buildings, residences, etc., or aboveground gas or diesel tanks. Records are not verified for accuracy or completeness. This is not a comprehensive or complete inventory of commercial fuel tanks in the province. The TSSA updates information in its system on an ongoing basis; this listing is a copy of the data captured at one moment in time and is hence limited by the record date provided here.

Government Publication Date: Feb 28, 2017

Chemical Register:

Private **CHEM**

This database includes information from both a one time study conducted in 1992 and private source and is a listing of facilities that manufacture or distribute chemicals. The production of these chemical substances may involve one or more chemical reactions and/or chemical separation processes (i.e. fractionation, solvent extraction, crystallization, etc.).

Government Publication Date: 1999-Jul 31, 2018

Compressed Natural Gas Stations:

Private **CNG**

Canada has a network of public access compressed natural gas (CNG) refuelling stations. These stations dispense natural gas in compressed form at 3,000 pounds per square inch (psi), the pressure which is allowed within the current Canadian codes and standards. The majority of natural gas refuelling is located at existing retail gasoline that have a separate refuelling island for natural gas. This list of stations is made available by the Canadian Natural Gas Vehicle Alliance.

Government Publication Date: Dec 2012 - Jul 2018

Inventory of Coal Gasification Plants and Coal Tar Sites:

Provincial **COAL**

This inventory includes both the "Inventory of Coal Gasification Plant Waste Sites in Ontario-April 1987" and the Inventory of Industrial Sites Producing or Using Coal Tar and Related Tars in Ontario-November 1988) collected by the MOE. It identifies industrial sites that produced and continue to produce or use coal tar and other related tars. Detailed information is available and includes: facility type, size, land use, information on adjoining properties, soil condition, site operators/occupants, site description, potential environmental impacts and historic maps available. This was a one-time inventory.*

Government Publication Date: Apr 1987 and Nov 1988*

Compliance and Convictions:

Provincial **CONV**

This database summarizes the fines and convictions handed down by the Ontario courts beginning in 1989. Companies and individuals named here have been found guilty of environmental offenses in Ontario courts of law.

Government Publication Date: 1989-Sep 2018

Certificates of Property Use:

Provincial **CPU**

This is a subset taken from Ontario's Environmental Registry (EBR) database. It will include all CPU's on the registry such as (EPA s. 168.6) - Certificate of Property Use.

Government Publication Date: 1994-Jul 31, 2018

Drill Hole Database:

Provincial **DRL**

The Ontario Drill Hole Database contains information on more than 113,000 percussion, overburden, sonic and diamond drill holes from assessment files on record with the department of Mines and Minerals. Please note that limited data is available for southern Ontario, as it was the last area to be completed. The database was created when surveys submitted to the Ministry were converted in the Assessment File Research Image Database (AFRI) project. However, the degree of accuracy (coordinates) as to the exact location of drill holes is dependent upon the source document submitted to the MNDM. Levels of accuracy used to locate holes are: centering on the mining claim; a sketch of the mining claim; a 1:50,000 map; a detailed company map; or from submitted a "Report of Work".

Government Publication Date: 1886-Nov 30, 2017

Dry Cleaning Facilities:

Federal **DRYCLEANERS**

List of dry cleaning facilities made available by Environment and Climate Change Canada. Environment and Climate Change Canada's Tetrachloroethylene (Use in Dry Cleaning and Reporting Requirements) Regulations (SOR/2003-79) are intended to reduce releases of tetrachloroethylene to the environment from dry cleaning facilities.

Government Publication Date: Jan 2004-Dec 2016

Environmental Activity and Sector Registry:

Provincial **EASR**

On October 31, 2011, a smarter, faster environmental approvals system came into effect in Ontario. The EASR allows businesses to register certain activities with the ministry, rather than apply for an approval. The registry is available for common systems and processes, to which preset rules of operation can be applied. The EASR is currently available for: heating systems, standby power systems and automotive refinishing. Businesses whose activities aren't subject to the EASR may apply for an ECA (Environmental Compliance Approval), Please see our ECA database.

Government Publication Date: Oct 2011-Sep 30, 2018

Environmental Registry:Provincial **EBR**

The Environmental Registry lists proposals, decisions and exceptions regarding policies, Acts, instruments, or regulations that could significantly affect the environment. Through the Registry, thirteen provincial ministries notify the public of upcoming proposals and invite their comments. For example, if a local business is requesting a permit, license, or certificate of approval to release substances into the air or water; these are notified on the registry. Data includes: Approval for discharge into the natural environment other than water (i.e. Air) - EPA s. 9, Approval for sewage works - OWRA s. 53(1), and EPA s. 27 - Approval for a waste disposal site. For information regarding Permit to Take Water (PTTW), Certificate of Property Use (CPU) and (ORD) Orders please refer to those individual databases.

Government Publication Date: 1994-Jul 31, 2018**Environmental Compliance Approval:**Provincial **ECA**

On October 31, 2011, a smarter, faster environmental approvals system came into effect in Ontario. In the past, a business had to apply for multiple approvals (known as certificates of approval) for individual processes and pieces of equipment. Today, a business either registers itself, or applies for a single approval, depending on the types of activities it conducts. Businesses whose activities aren't subject to the EASR may apply for an ECA. A single ECA addresses all of a business's emissions, discharges and wastes. Separate approvals for air, noise and waste are no longer required. This database will also include Renewable Energy Approvals. For certificates of approval prior to Nov 1st, 2011, please refer to the CA database. For all Waste Disposal Sites please refer to the WDS database.

Government Publication Date: Oct 2011-Sep 30, 2018**Environmental Effects Monitoring:**Federal **EEM**

The Environmental Effects Monitoring program assesses the effects of effluent from industrial or other sources on fish, fish habitat and human usage of fisheries resources. Since 1992, pulp and paper mills have been required to conduct EEM studies under the Pulp and Paper Effluent Regulations. This database provides information on the mill name, geographical location and sub-lethal toxicity data.

Government Publication Date: 1992-2007***ERIS Historical Searches:**Private **EHS**

ERIS has compiled a database of all environmental risk reports completed since March 1999. Available fields for this database include: site location, date of report, type of report, and search radius. As per all other databases, the ERIS database can be referenced on both the map and "Statistical Profile" page.

Government Publication Date: 1999-Jul 31, 2018**Environmental Issues Inventory System:**Federal **EIIS**

The Environmental Issues Inventory System was developed through the implementation of the Environmental Issues and Remediation Plan. This plan was established to determine the location and severity of contaminated sites on inhabited First Nation reserves, and where necessary, to remediate those that posed a risk to health and safety; and to prevent future environmental problems. The EIIS provides information on the reserve under investigation, inventory number, name of site, environmental issue, site action (Remediation, Site Assessment), and date investigation completed.

Government Publication Date: 1992-2001***Emergency Management Historical Event:**Provincial **EMHE**

List of locations of historical occurrences of emergency events, including those assigned to the Ministry of Natural Resources by Order-In-Council (OIC) under the Emergency Management and Civil Protection Act, as well as events where MNR provided requested emergency response assistance. Many of these events will have involved community evacuations, significant structural loss, and/or involvement of MNR emergency response staff. These events fall into one of ten (10) type categories: Dam Failure; Drought / Low Water; Erosion; Flood; Forest Fire; Soil and Bedrock Instability; Petroleum Resource Center Event, EMO Requested Assistance, Continuity of Operations Event, Other Requested Assistance. EMHE record details are reproduced by ERIS under License with the Ontario Ministry of Natural Resources © Queen's Printer for Ontario, 2017.

Government Publication Date: Dec 31, 2016**List of TSSA Expired Facilities:**Provincial **EXP**

List of facilities and tanks - for which there was once a registration - no longer registered with the Fuels Safety Program of the Technical Standards and Safety Authority (TSSA). Includes private fuel outlets, bulk plants, fuel oil tanks, gasoline stations, marinas, propane filling stations, liquid fuel tanks, piping systems, etc. Tanks which have been removed from the ground are included in the expired facilities inventory held by the TSSA. Notes: the Fuels Safety Division did not register private fuel underground/aboveground storage tanks prior to January of 1990, or furnace oil tanks prior to May 1, 2002; nor does the Division register waste oil tanks in apartments, office buildings, residences, etc., or aboveground gas or diesel tanks. Records are not verified for accuracy or completeness. This is not a comprehensive or complete inventory of expired tanks/tank facilities in the province. The TSSA updates information in its system on an ongoing basis; this listing is hence limited by the record date provided here.

Government Publication Date: Feb 28, 2017**Federal Convictions:**Federal **FCON**

Environment Canada maintains a database referred to as the "Environmental Registry" that details prosecutions under the Canadian Environmental Protection Act (CEPA) and the Fisheries Act (FA). Information is provided on the company name, location, charge date, offence and penalty.

Government Publication Date: 1988-Jun 2007*

Contaminated Sites on Federal Land:

Federal

FCS

The Federal Contaminated Sites Inventory includes information on known federal contaminated sites under the custodianship of departments, agencies and consolidated Crown corporations as well as those that are being or have been investigated to determine whether they have contamination arising from past use that could pose a risk to human health or the environment. The inventory also includes non-federal contaminated sites for which the Government of Canada has accepted some or all financial responsibility. It does not include sites where contamination has been caused by, and which are under the control of, enterprise Crown corporations, private individuals, firms or other levels of government.

Government Publication Date: Jun 2000-Aug 2018

Fisheries & Oceans Fuel Tanks:

Federal

FOFT

Fisheries & Oceans Canada maintains an inventory of aboveground & underground fuel storage tanks located on Fisheries & Oceans property or controlled by DFO. Our inventory provides information on the site name, location, tank owner, tank operator, facility type, storage tank location, tank contents & capacity, and date of tank installation.

Government Publication Date: 1964-Sep 2017

Fuel Storage Tank:

Provincial

FST

List of registered private and retail fuel storage tanks made available by the Fuels Safety Program of the Technical Standards & Safety Authority (TSSA). Ontario Regulation 213/01 of the Technical Standards and Safety Act (2000) requires that all underground tanks be registered with the TSSA. Notes: the Fuels Safety Division did not register private fuel underground/aboveground storage tanks prior to January of 1990, or furnace oil tanks prior to May 1, 2002; nor does the Division register waste oil tanks in apartments, office buildings, residences, etc., or aboveground gas or diesel tanks. Records are not verified for accuracy or completeness. This is not a comprehensive or complete inventory of fuel storage tanks/tank facilities in the province. The TSSA updates information in its system on an ongoing basis; this listing is hence limited by the record date provided here.

Government Publication Date: Feb 28, 2017

Fuel Storage Tank - Historic:

Provincial

FSTH

The Fuels Safety Branch of the Ontario Ministry of Consumer and Commercial Relations maintained a database of all registered private fuel storage tanks. Public records of private fuel storage tanks are only available since the registration became effective in September 1989. This information is now collected by the Technical Standards and Safety Authority.

Government Publication Date: Pre-Jan 2010*

Ontario Regulation 347 Waste Generators Summary:

Provincial

GEN

Regulation 347 of the Ontario EPA defines a waste generation site as any site, equipment and/or operation involved in the production, collection, handling and/or storage of regulated wastes. A generator of regulated waste is required to register the waste generation site and each waste produced, collected, handled, or stored at the site. This database contains the registration number, company name and address of registered generators including the types of hazardous wastes generated. It includes data on waste generating facilities such as: drycleaners, waste treatment and disposal facilities, machine shops, electric power distribution etc. This information is a summary of all years from 1986 including the most currently available data. Some records may contain, within the company name, the phrase "See & Use..." followed by a series of letters and numbers. This occurs when one company is amalgamated with or taken over by another registered company. The number listed as "See & Use", refers to the new ownership and the other identification number refers to the original ownership. This phrase serves as a link between the 2 companies until operations have been fully transferred.

Government Publication Date: 1986-June 30, 2018

Greenhouse Gas Emissions from Large Facilities:

Federal

GHG

List of greenhouse gas emissions from large facilities made available by Environment Canada. Greenhouse gas emissions in kilotonnes of carbon dioxide equivalents (kt CO₂ eq).

Government Publication Date: 2013-Dec 2016

TSSA Historic Incidents:

Provincial

HINC

List of historic incidences of spills and leaks of diesel, fuel oil, gasoline, natural gas, propane, and hydrogen recorded by the TSSA in their previous incident tracking system. The TSSA's Fuels Safety Program administers the Technical Standards & Safety Act 2000, providing fuel-related safety services associated with the safe transportation, storage, handling and use of fuels such as gasoline, diesel, propane, natural gas and hydrogen. Under this Act, the TSSA regulates fuel suppliers, storage facilities, transport trucks, pipelines, contractors and equipment or appliances that use fuels. Records are not verified for accuracy or completeness. This is not a comprehensive or complete inventory of historical fuel spills and leaks in the province. This listing is a copy of the data captured at one moment in time and is hence limited by the record date provided here.

Government Publication Date: 2006-June 2009*

Indian & Northern Affairs Fuel Tanks:

Federal

IAFT

The Department of Indian & Northern Affairs Canada (INAC) maintains an inventory of aboveground & underground fuel storage tanks located on both federal and crown land. Our inventory provides information on the reserve name, location, facility type, site/facility name, tank type, material & ID number, tank contents & capacity, and date of tank installation.

Government Publication Date: 1950-Aug 2003*

TSSA Incidents:

Provincial [INC](#)

List of spills and leaks of diesel, fuel oil, gasoline, natural gas, propane, and hydrogen reported to the Spills Action Centre (SAC) and made available by the Technical Standards and Safety Authority (TSSA). Under the Technical Standards & Safety Act (2000), the TSSA regulates fuel suppliers, storage facilities, transport trucks, pipelines, contractors, and equipment or appliances that use fuels. Includes incidents from fuel-related hazards such as spills, fires, and explosions. Records are not verified for accuracy or completeness. This is not a comprehensive or complete inventory of fuel-related leaks, spills, and incidents in the province. The TSSA updates information in its system on an ongoing basis; this listing is hence limited by the record date provided here.

Government Publication Date: Feb 28, 2017

Landfill Inventory Management Ontario:

Provincial [LIMO](#)

The Landfill Inventory Management Ontario (LIMO) database is updated every year, as the ministry compiles new and updated information. The inventory will include small and large landfills. Additionally, each year the ministry will request operators of the larger landfills complete a landfill data collection form that will be used to update LIMO and will include the following information from the previous operating year. This will include additional information such as estimated amount of total waste received, landfill capacity, estimated total remaining landfill capacity, fill rates, engineering designs, reporting and monitoring details, size of location, service area, approved waste types, leachate of site treatment, contaminant attenuation zone and more. The small landfills will include information such as site owner, site location and certificate of approval # and status.

Government Publication Date: Sep 30, 2017

Canadian Mine Locations:

Private [MINE](#)

This information is collected from the Canadian & American Mines Handbook. The Mines database is a national database that provides over 290 listings on mines (listed as public companies) dealing primarily with precious metals and hard rocks. Listed are mines that are currently in operation, closed, suspended, or are still being developed (advanced projects). Their locations are provided as geographic coordinates (x, y and/or longitude, latitude). As of 2002, data pertaining to Canadian smelters and refineries has been appended to this database.

Government Publication Date: 1998-2009*

Environmental Penalty Annual Report:

Provincial [MISA PENALTY](#)

This database contains data from Ontario's annual environmental penalty report published by the Ministry of the Environment and Climate Change. These reports provide information on environmental penalties for land or water violations issued to companies in one of the nine industrial sectors covered by the Municipal Industrial Strategy for Abatement (MISA) regulations.

Government Publication Date: Jan 1, 2011 - Dec 31, 2017

Mineral Occurrences:

Provincial [MNR](#)

In the early 70's, the Ministry of Northern Development and Mines created an inventory of approximately 19,000 mineral occurrences in Ontario, in regard to metallic and industrial minerals, as well as some information on building stones and aggregate deposits. Please note that the "Horizontal Positional Accuracy" is approximately +/- 200 m. Many reference elements for each record were derived from field sketches using pace or chain/tape measurements against claim posts or topographic features in the area. The primary limiting factor for the level of positional accuracy is the scale of the source material. The testing of horizontal accuracy of the source materials was accomplished by comparing the plan metric (X and Y) coordinates of that point with the coordinates of the same point as defined from a source of higher accuracy.

Government Publication Date: 1846-Jan 2018

National Analysis of Trends in Emergencies System (NATES):

Federal [NATE](#)

In 1974 Environment Canada established the National Analysis of Trends in Emergencies System (NATES) database, for the voluntary reporting of significant spill incidents. The data was to be used to assist in directing the work of the emergencies program. NATES ran from 1974 to 1994. Extensive information is available within this database including company names, place where the spill occurred, date of spill, cause, reason and source of spill, damage incurred, and amount, concentration, and volume of materials released.

Government Publication Date: 1974-1994*

Non-Compliance Reports:

Provincial [NCPL](#)

The Ministry of the Environment provides information about non-compliant discharges of contaminants to air and water that exceed legal allowable limits, from regulated industrial and municipal facilities. A reported non-compliance failure may be in regard to a Control Order, Certificate of Approval, Sectoral Regulation or specific regulation/act.

Government Publication Date: Dec 31, 2016

National Defense & Canadian Forces Fuel Tanks:

Federal [NDFT](#)

The Department of National Defense and the Canadian Forces maintains an inventory of all aboveground & underground fuel storage tanks located on DND lands. Our inventory provides information on the base name, location, tank type & capacity, tank contents, tank class, date of tank installation, date tank last used, and status of tank as of May 2001. This database will no longer be updated due to the new National Security protocols which have prohibited any release of this database.

Government Publication Date: Up to May 2001*

National Defense & Canadian Forces Spills:

Federal

NDSP

The Department of National Defense and the Canadian Forces maintains an inventory of spills to land and water. All spill sites have been classified under the "Transportation of Dangerous Goods Act - 1992". Our inventory provides information on the facility name, location, spill ID #, spill date, type of spill, as well as the quantity of substance spilled & recovered.

Government Publication Date: Mar 1999-Apr 2018

National Defence & Canadian Forces Waste Disposal Sites:

Federal

NDWD

The Department of National Defence and the Canadian Forces maintains an inventory of waste disposal sites located on DND lands. Where available, our inventory provides information on the base name, location, type of waste received, area of site, depth of site, year site opened/closed and status.

Government Publication Date: 2001-Apr 2007*

National Energy Board Pipeline Incidents:

Federal

NEBI

Locations of pipeline incidents from 2008 to present, made available by the National Energy Board (NEB). Includes incidents reported under the Onshore Pipeline Regulations and the Processing Plant Regulations related to pipelines under federal jurisdiction, does not include incident data related to pipelines under provincial or territorial jurisdiction.

Government Publication Date: 2008-Jun 30, 2018

National Energy Board Wells:

Federal

NEBW

The NEBW database contains information on onshore & offshore oil and gas wells that are outside provincial jurisdiction(s) and are thereby regulated by the National Energy Board. Data is provided regarding the operator, well name, well ID No./UWI, status, classification, well depth, spud and release date.

Government Publication Date: 1920-Feb 2003*

National Environmental Emergencies System (NEES):

Federal

NEES

In 2000, the Emergencies program implemented NEES, a reporting system for spills of hazardous substances. For the most part, this system only captured data from the Atlantic Provinces, some from Quebec and Ontario and a portion from British Columbia. Data for Alberta, Saskatchewan, Manitoba and the Territories was not captured. However, NEES is also a repository for previous Environment Canada spill datasets. NEES is composed of the historic datasets ' or Trends ' which dates from approximately 1974 to present. NEES Trends is a compilation of historic databases, which were merged and includes data from NATES (National Analysis of Trends in Emergencies System), ARTS (Atlantic Regional Trends System), and NEES. In 2001, the Emergencies Program determined that variations in reporting regimes and requirements between federal and provincial agencies made national spill reporting and trend analysis difficult to achieve. As a consequence, the department has focused efforts on capturing data on spills of substances which fall under its legislative authority only (CEPA and FA). As such, the NEES database will be decommissioned in December 2004.

Government Publication Date: 1974-2003*

National PCB Inventory:

Federal

NPCB

Environment Canada's National PCB inventory includes information on in-use PCB containing equipment in Canada including federal, provincial and private facilities. Federal out-of-service PCB containing equipment and PCB waste owned by the federal government or by federally regulated industries such as airlines, railway companies, broadcasting companies, telephone and telecommunications companies, pipeline companies, etc. are also listed. Although it is not Environment Canada's mandate to collect data on non-federal PCB waste, the National PCB inventory includes some information on provincial and private PCB waste and storage sites. Some addresses provided may be Head Office addresses and are not necessarily the location of where the waste is being used or stored.

Government Publication Date: 1988-2008*

National Pollutant Release Inventory:

Federal

NPRI

Environment Canada has defined the National Pollutant Release Inventory ("NPRI") as a federal government initiative designed to collect comprehensive national data regarding releases to air, water, or land, and waste transfers for recycling for more than 300 listed substances.

Government Publication Date: 1993-May 2017

Oil and Gas Wells:

Private

OGW

The Nickle's Energy Group (publisher of the Daily Oil Bulletin) collects information on drilling activity including operator and well statistics. The well information database includes name, location, class, status and depth. The main Nickle's database is updated on a daily basis, however, this database is updated on a monthly basis. More information is available at www.nickles.com.

Government Publication Date: 1988-April 30, 2018

Ontario Oil and Gas Wells:

Provincial

OGGW

In 1998, the MNR handed over to the Ontario Oil, Gas and Salt Resources Corporation, the responsibility of maintaining a database of oil and gas wells drilled in Ontario. The OGSR Library has over 20,000+ wells in their database. Information available for all wells in the ERIS database include well owner/operator, location, permit issue date, and well cap date, license No., status, depth and the primary target (rock unit) of the well being drilled. All geology/stratigraphy table information, plus all water table information is also provide for each well record.

Government Publication Date: 1800-May 2018

Inventory of PCB Storage Sites:

Provincial [OPCB](#)

The Ontario Ministry of Environment, Waste Management Branch, maintains an inventory of PCB storage sites within the province. Ontario Regulation 11/82 (Waste Management - PCB) and Regulation 347 (Generator Waste Management) under the Ontario EPA requires the registration of inactive PCB storage equipment and/or disposal sites of PCB waste with the Ontario Ministry of Environment. This database contains information on: 1) waste quantities; 2) major and minor sites storing liquid or solid waste; and 3) a waste storage inventory.

Government Publication Date: 1987-Oct 2004; 2012-Dec 2013

Orders:

Provincial [ORD](#)

This is a subset taken from Ontario's Environmental Registry (EBR) database. It will include all Orders on the registry such as (EPA s. 17) - Order for remedial work, (EPA s. 18) - Order for preventative measures, (EPA s. 43) - Order for removal of waste and restoration of site, (EPA s. 44) - Order for conformity with Act for waste disposal sites, (EPA s. 136) - Order for performance of environmental measures.

Government Publication Date: 1994-Jul 31, 2018

Canadian Pulp and Paper:

Private [PAP](#)

This information is part of the Pulp and Paper Canada Directory. The Directory provides a comprehensive listing of the locations of pulp and paper mills and the products that they produce.

Government Publication Date: 1999, 2002, 2004, 2005, 2009-2014

Parks Canada Fuel Storage Tanks:

Federal [PCFT](#)

Canadian Heritage maintains an inventory of known fuel storage tanks operated by Parks Canada, in both National Parks and at National Historic Sites. The database details information on site name, location, tank install/removal date, capacity, fuel type, facility type, tank design and owner/operator.

Government Publication Date: 1920-Jan 2005*

Pesticide Register:

Provincial [PES](#)

The Ontario Ministry of the Environment and Climate Change maintains a database of licensed operators and vendors of registered pesticides.

Government Publication Date: 1988-Mar 2018

TSSA Pipeline Incidents:

Provincial [PINC](#)

List of pipeline incidents (strikes, leaks, spills) made available by the Technical Standards and Safety Authority (TSSA). Under the Technical Standards & Safety Act (2000), the TSSA regulates fuel suppliers, storage facilities, transport trucks, pipelines, contractors, and equipment or appliances that use fuels. Records are not verified for accuracy or completeness. This is not a comprehensive or complete inventory of pipeline incidents in the province. The TSSA updates information in its system on an ongoing basis; this listing is hence limited by the record date provided here.

Government Publication Date: Feb 28, 2017

Private and Retail Fuel Storage Tanks:

Provincial [PRT](#)

The Fuels Safety Branch of the Ontario Ministry of Consumer and Commercial Relations maintained a database of all registered private fuel storage tanks and licensed retail fuel outlets. This database includes an inventory of locations that have gasoline, oil, waste oil, natural gas and/or propane storage tanks on their property. The MCCR no longer collects this information. This information is now collected by the Technical Standards and Safety Authority (TSSA).

Government Publication Date: 1989-1996*

Permit to Take Water:

Provincial [PTTW](#)

This is a subset taken from Ontario's Environmental Registry (EBR) database. It will include all PTTW's on the registry such as OWRA s. 34 - Permit to take water.

Government Publication Date: 1994-Jul 31, 2018

Ontario Regulation 347 Waste Receivers Summary:

Provincial [REC](#)

Part V of the Ontario Environmental Protection Act ("EPA") regulates the disposal of regulated waste through an operating waste management system or a waste disposal site operated or used pursuant to the terms and conditions of a Certificate of Approval or a Provisional Certificate of Approval. Regulation 347 of the Ontario EPA defines a waste receiving site as any site or facility to which waste is transferred by a waste carrier. A receiver of regulated waste is required to register the waste receiving facility. This database represents registered receivers of regulated wastes, identified by registration number, company name and address, and includes receivers of waste such as: landfills, incinerators, transfer stations, PCB storage sites, sludge farms and water pollution control plants. This information is a summary of all years from 1986 including the most currently available data.

Government Publication Date: 1986-2016

Record of Site Condition:

Provincial **RSC**

The Record of Site Condition (RSC) is part of the Ministry of the Environment's Brownfields Environmental Site Registry. Protection from environmental cleanup orders for property owners is contingent upon documentation known as a record of site condition (RSC) being filed in the Environmental Site Registry. In order to file an RSC, the property must have been properly assessed and shown to meet the soil, sediment and groundwater standards appropriate for the use (such as residential) proposed to take place on the property. The Record of Site Condition Regulation (O. Reg. 153/04) details requirements related to site assessment and clean up.

RSCs filed after July 1, 2011 will also be included as part of the new (O.Reg. 511/09).

Government Publication Date: 1997-Sept 2001, Oct 2004-Sep 2018

Retail Fuel Storage Tanks:

Private **RST**

This database includes an inventory of retail fuel outlet locations (including marinas) that have on their property gasoline, oil, waste oil, natural gas and / or propane storage tanks.

Government Publication Date: 1999-Jul 31, 2018

Scott's Manufacturing Directory:

Private **SCT**

Scott's Directories is a data bank containing information on over 200,000 manufacturers across Canada. Even though Scott's listings are voluntary, it is the most comprehensive database of Canadian manufacturers available. Information concerning a company's address, plant size, and main products are included in this database.

Government Publication Date: 1992-Mar 2011*

Ontario Spills:

Provincial **SPL**

This database identifies information such as location (approximate), type and quantity of contaminant, date of spill, environmental impact, cause, nature of impact, etc. Information from 1988-2002 was part of the ORIS (Occurrence Reporting Information System). The SAC (Spills Action Centre) handles all spills reported in Ontario. Regulations for spills in Ontario are part of the MOE's Environmental Protection Act, Part X.

Government Publication Date: 1988-Jul 2018

Wastewater Discharger Registration Database:

Provincial **SRDS**

Information under this heading is combination of the following 2 programs. The Municipal/Industrial Strategy for Abatement (MISA) division of the Ontario Ministry of Environment maintained a database of all direct dischargers of toxic pollutants within nine sectors including: Electric Power Generation; Mining; Petroleum Refining; Organic Chemicals; Inorganic Chemicals; Pulp & Paper; Metal Casting; Iron & Steel; and Quarries. All sampling information is now collected and stored within the Sample Result Data Store (SRDS).

Government Publication Date: 1990-Dec 31, 2016

Anderson's Storage Tanks:

Private **TANK**

The information provided in this database was collected by examining various historical documents, which identified the location of former storage tanks, containing substances such as fuel, water, gas, oil, and other various types of miscellaneous products. Information is available in regard to business operating at tank site, tank location, permit year, permit & installation type, no. of tanks installed & configuration and tank capacity. Data contained within this database pertains only to the city of Toronto and is not warranted to be complete, exhaustive or authoritative. The information was collected for research purposes only.

Government Publication Date: 1915-1953*

Transport Canada Fuel Storage Tanks:

Federal **TCFT**

List of fuel storage tanks currently or previously owned or operated by Transport Canada. This inventory also includes tanks on The Pickering Lands, which refers to 7,530 hectares (18,600 acres) of land in Pickering, Markham, and Uxbridge owned by the Government of Canada since 1972; properties on this land has been leased by the government since 1975, and falls under the Site Management Policy of Transport Canada, but is administered by Public Works and Government Services Canada. This inventory provides information on the site name, location, tank age, capacity and fuel type.

Government Publication Date: 1970-Aug 2017

TSSA Variances for Abandonment of Underground Storage Tanks:

Provincial **VAR**

List of variances granted for abandoned tanks. Under the Technical Standards and Safety Authority (TSSA) Liquid Fuels Handling Code and Fuel Oil Code, all underground storage tanks must be removed within two years of disuse. If removal of a tank is not feasible, an application may be sought for a variance from this code requirement.

Records are not verified for accuracy or completeness. This is not a comprehensive or complete inventory of tank variances in the province. The TSSA updates information in its system on an ongoing basis; this listing is hence limited by the record date provided here.

Government Publication Date: Feb 28, 2017

Waste Disposal Sites - MOE CA Inventory:

Provincial

[WDS](#)

The Ontario Ministry of Environment, Waste Management Branch, maintains an inventory of known open (active or inactive) and closed disposal sites in the Province of Ontario. Active sites maintain a Certificate of Approval, are approved to receive and are receiving waste. Inactive sites maintain Certificate(s) of Approval but are not receiving waste. Closed sites are not receiving waste. The data contained within this database was compiled from the MOE's Certificate of Approval database. Locations of these sites may be cross-referenced to the Anderson database described under ERIS's Private Source Database section, by the CA number. All new Environmental Compliance Approvals handed out after Oct 31, 2011 for Waste Disposal Sites will still be found in this database.

Government Publication Date: Oct 2011-Sep 30, 2018

Waste Disposal Sites - MOE 1991 Historical Approval Inventory:

Provincial

[WDSH](#)

In June 1991, the Ontario Ministry of Environment, Waste Management Branch, published the "June 1991 Waste Disposal Site Inventory", of all known active and closed waste disposal sites as of October 30st, 1990. For each "active" site as of October 31st 1990, information is provided on site location, site/CA number, waste type, site status and site classification. For each "closed" site as of October 31st 1990, information is provided on site location, site/CA number, closure date and site classification. Locations of these sites may be cross-referenced to the Anderson database described under ERIS's Private Source Database section, by the CA number.

Government Publication Date: Up to Oct 1990*

Water Well Information System:

Provincial

[WWIS](#)

This database describes locations and characteristics of water wells found within Ontario in accordance with Regulation 903. It includes such information as coordinates, construction date, well depth, primary and secondary use, pump rate, static water level, well status, etc. Also included are detailed stratigraphy information, approximate depth to bedrock and the approximate depth to the water table.

Government Publication Date: Dec 31, 2017

Definitions

Database Descriptions: This section provides a detailed explanation for each database including: source, information available, time coverage, and acronyms used. They are listed in alphabetic order.

Detail Report: This is the section of the report which provides the most detail for each individual record. Records are summarized by location, starting with the project property followed by records in closest proximity.

Distance: The distance value is the distance between plotted points, not necessarily the distance between the sites' boundaries. All values are an approximation.

Direction: The direction value is the compass direction of the site in respect to the project property and/or center point of the report.

Elevation: The elevation value is taken from the location at which the records for the site address have been plotted. All values are an approximation. Source: Google Elevation API.

Executive Summary: This portion of the report is divided into 3 sections:

'Report Summary'- Displays a chart indicating how many records fall on the project property and, within the report search radii.

'Site Report Summary'-Project Property'- This section lists all the records which fall on the project property. For more details, see the 'Detail Report' section.

'Site Report Summary-Surrounding Properties'- This section summarizes all records on adjacent properties, listing them in order of proximity from the project property. For more details, see the 'Detail Report' section.

Map Key: The map key number is assigned according to closest proximity from the project property. Map Key numbers always start at #1. The project property will always have a map key of '1' if records are available. If there is a number in brackets beside the main number, this will indicate the number of records on that specific property. If there is no number in brackets, there is only one record for that property.

The symbol and colour used indicates 'elevation': the red inverted triangle will dictate 'ERIS Sites with Lower Elevation', the yellow triangle will dictate 'ERIS Sites with Higher Elevation' and the orange square will dictate 'ERIS Sites with Same Elevation.'

Unplottables: These are records that could not be mapped due to various reasons, including limited geographic information. These records may or may not be in your study area, and are included as reference.

APPENDIX C

Mapping and Aerial Photographs

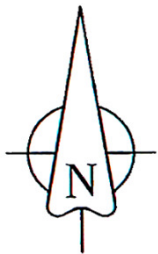
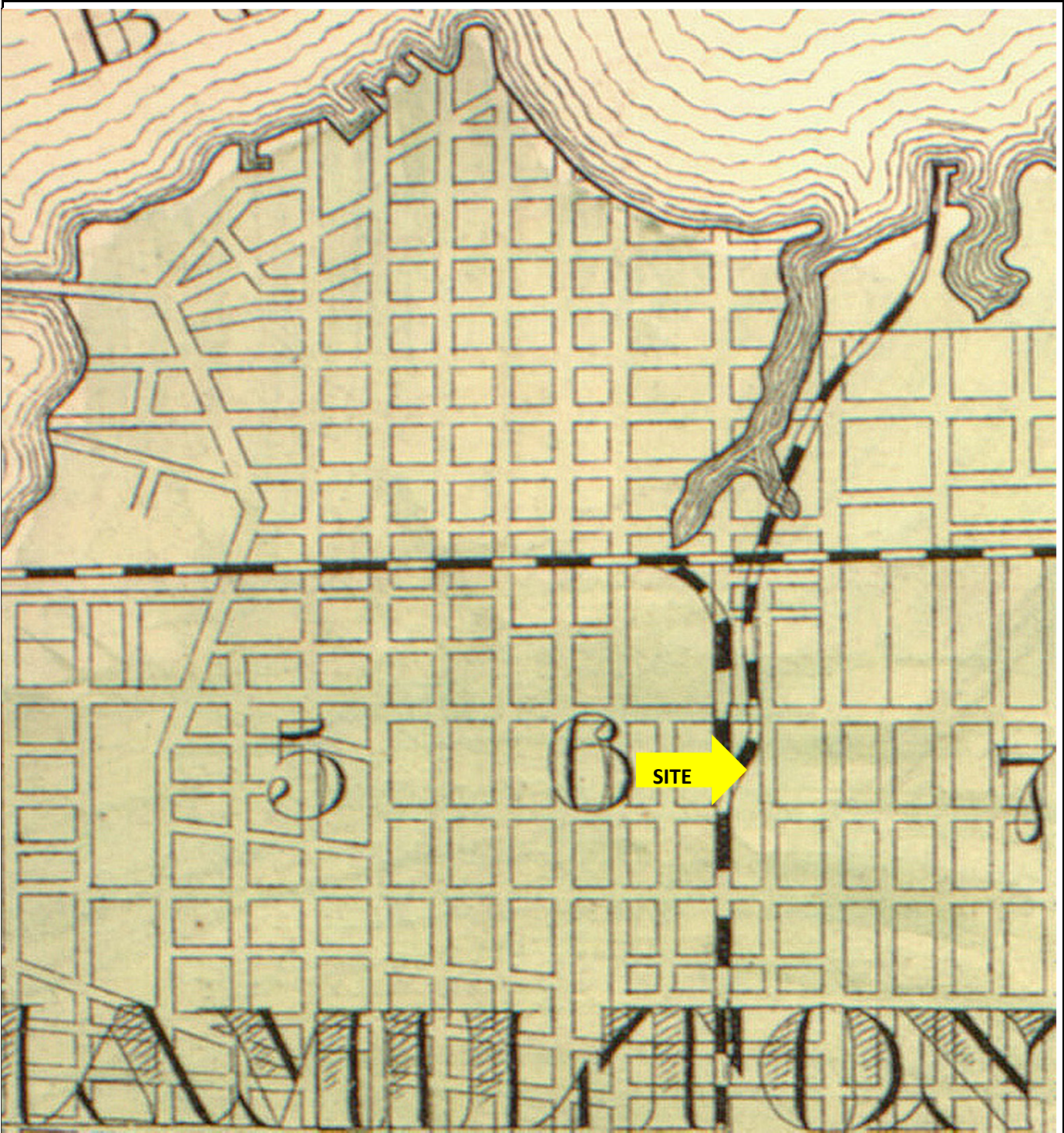

LANDTEK LIMITED

Scale:	NTS	Date:	Dec 2018
Project:	Phase 1 ESA Wellington St.N & Barton St. E Hamilton, Ontario		
Title:	1880 County Atlas		
Project No.	18433		

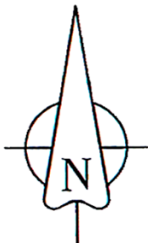

LANDTEK LIMITED

Scale:	NTS	Date:	Dec 2018
Project:	Phase 1 ESA Wellington St.N & Barton St. E Hamilton, Ontario		
Title:	1927 Aerial Photograph		
Project No.	18433		



SITE

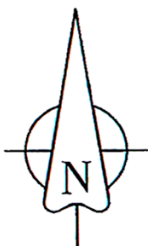

LANDTEK LIMITED

Scale:	NTS	Date:	Dec 2018
Project:	Phase 1 ESA Wellington St.N & Barton St. E Hamilton, Ontario		
Title:	1934 Aerial Photograph		
Project No.	18433		

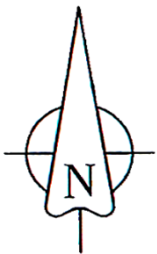

LANDTEK LIMITED

Scale:	NTS	Date:	Dec 2018
Project:	Phase 1 ESA Wellington St.N & Barton St. E Hamilton, Ontario		
Title:	1950 Aerial Photograph		
Project No.	18433		

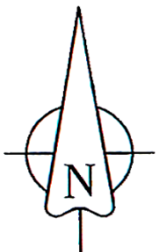
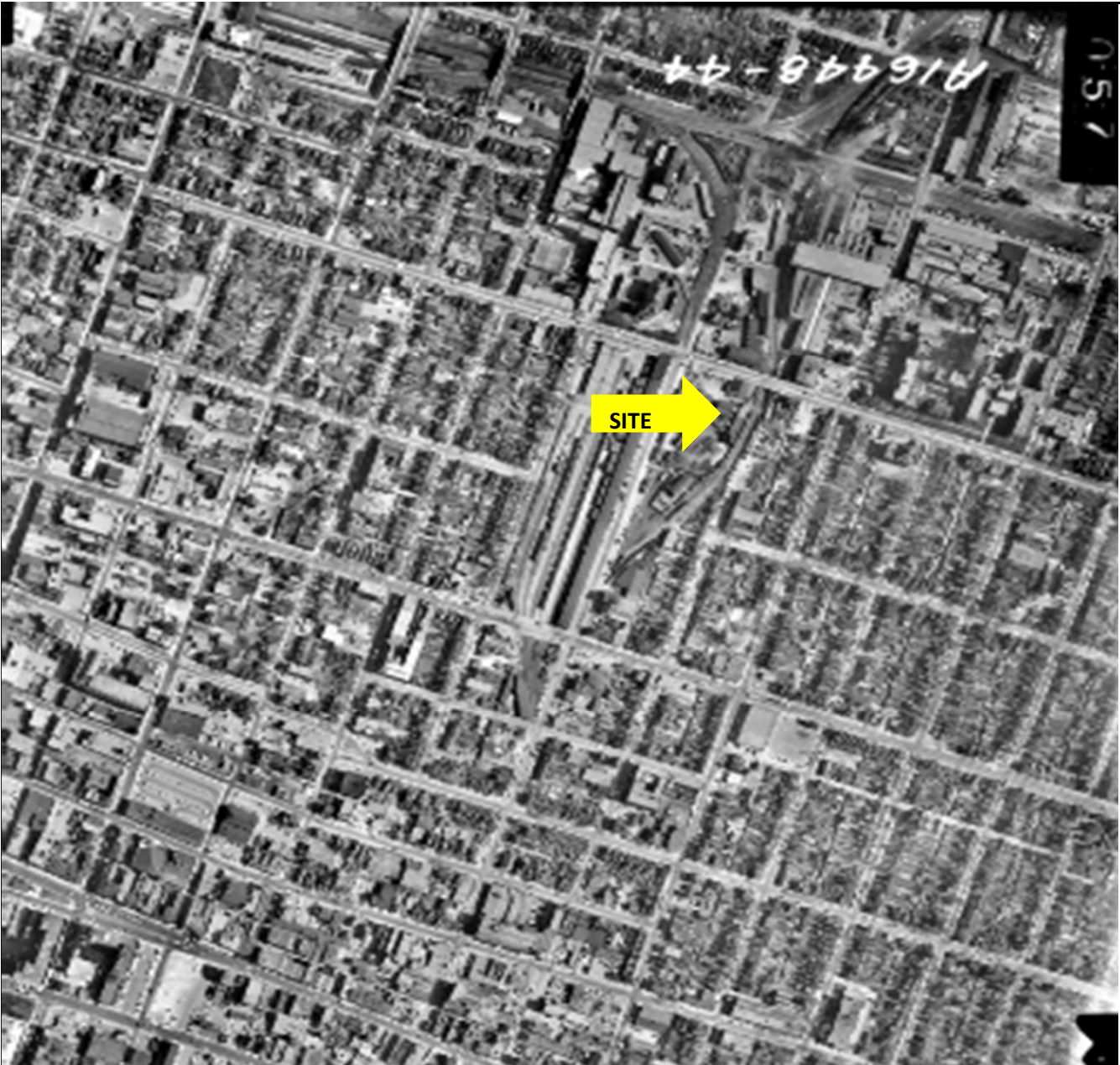

 LANDTEK LIMITED			
Scale:	NTS	Date:	Dec 2018
Project:	Phase 1 ESA Wellington St.N & Barton St. E Hamilton, Ontario		
Title:	1959 Aerial Photograph		
Project No.	18433		

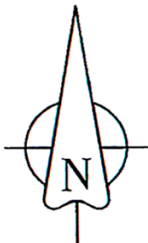

LANDTEK LIMITED

Scale:	NTS	Date:	Dec 2018
Project:	Phase 1 ESA Wellington St.N & Barton St. E Hamilton, Ontario		
Title:	1966 Aerial Photograph		
Project No.	18433		

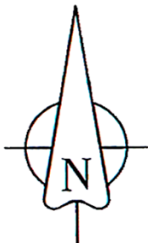

LANDTEK LIMITED

Scale:	NTS	Date:	Dec 2018
Project:	Phase 1 ESA Wellington St.N & Barton St. E Hamilton, Ontario		
Title:	1972 Aerial Photograph		
Project No.	18433		

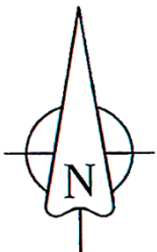

LANDTEK LIMITED

Scale:	NTS	Date:	Dec 2018
Project:	Phase 1 ESA Wellington St.N & Barton St. E Hamilton, Ontario		
Title:	1986 Aerial Photograph		
Project No.	18433		

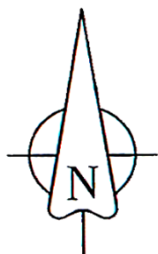

LANDTEK LIMITED

Scale:	NTS	Date:	Dec 2018
Project:	Phase 1 ESA Wellington St.N & Barton St. E Hamilton, Ontario		
Title:	1995 Aerial Photograph		
Project No.	18433		

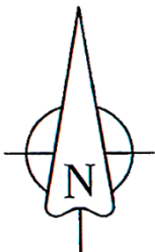

LANDTEK LIMITED

Scale:	NTS	Date:	Dec 2018
Project:	Phase 1 ESA Wellington St.N & Barton St. E Hamilton, Ontario		
Title:	1999 Aerial Photograph		
Project No.	18433		

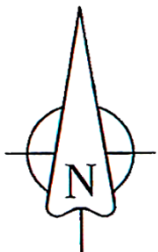

LANDTEK LIMITED

Scale:	NTS	Date:	Dec 2018
Project:	Phase 1 ESA Wellington St.N & Barton St. E Hamilton, Ontario		
Title:	199 Aerial Photograph		
Project No.	18473		

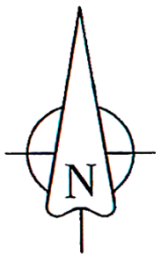

LANDTEK LIMITED

Scale:	NTS	Date:	Dec 2018
Project:	Phase 1 ESA Wellington St.N & Barton St. E Hamilton, Ontario		
Title:	2010 Aerial Photograph		
Project No.	18433		

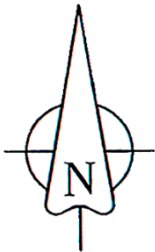

LANDTEK LIMITED

Scale:	NTS	Date:	Dec 2018
Project:	Phase 1 ESA Wellington St.N & Barton St. E Hamilton, Ontario		
Title:	2017 Aerial Photograph		
Project No.	18473		

APPENDIX D
Photographs of Typical Site Conditions

Photograph 1

Photograph depicts the Site, facing northeast. Hamilton Regional Hospital to the northeast of the Site in the background



Photograph 2

Photograph depicts the Site, facing southeast.



 LANDTEK LIMITED			
Project No.	18433	Date:	January 2019
Phase One ESA Wellington St. N. & Barton St. E. Hamilton, Ontario			
Title:	Typical Site Condition Photographs		

Photograph 3

Photograph depicts 255 & 257 Wellington St. N.,



Photograph 4

Photograph depicts fill line for form AST at 255 Wellington St.N.



LANDTEK LIMITED

Project No.	18433	Date:	January 2019
Phase One ESA Wellington St. N. & Barton St. E. Hamilton, Ontario			
Title:	Typical Site Condition Photographs		

Photograph 5

Photograph depicts the interior of 255 Wellington St.N



Photograph 6

Photograph depicts the interior of 257 Wellington St. N.



LANDTEK LIMITED

Project No.	18433	Date:	January 2019
Phase One ESA Wellington St. N. & Barton St. E. Hamilton, Ontario			
Title:	Typical Site Condition Photographs		

Photograph 7

Photograph depicts the rear of 255 & 257 Wellington St. N



Photograph 8

Photograph adjacent properties north of the Site



LANDTEK LIMITED

Project No.	18433	Date:	January 2019
Phase One ESA Wellington St. N. & Barton St. E. Hamilton, Ontario			
Title:	Typical Site Condition Photographs		

APPENDIX E

Table of Current and Past Uses

Table of Current and Past Uses

Year	Name of Owner	Description of Property Use	Property Use ¹	Other Observations from Aerial Photographs, Fire Insurance Plans, etc.
222 Barton St. E. / PIN 17163-0038 (LT)				
1802	Crown	Vacant/undeveloped or estate lands.	Agricultural or other use	Information from Chain of Title.
1802-1869	William Ferguson/ William Ferguson (estate)	Vacant/undeveloped or estate lands.	Agricultural or other use	Information from Chain of Title.
1869-1872	John Ferguson	Vacant/undeveloped or estate lands.	Agricultural or other use	Information from Chain of Title.
1872-1874	Samuel Scott	Vacant/undeveloped or estate lands.	Agricultural or other use	Information from Chain of Title.
1874-1878	Stephen Lazier	Residential	Residential use	Information from Chain of Title.
1878-1897	Jane Taylor	Residential	Residential use	Information from Chain of Title. 1898 FIP and 1880 City Directories
1897-1932	Frank Webber/Frank Webber (estate)	Residential	Residential use	Information from Chain of Title. 1898 & 1911 FIP and City Directories from 1880 to 1930s. Aerial Photo 1927 and 1934.
1932-1936	Fredrick & Florence Quick	Residential	Residential use	Information from Chain of Title. City Directories from 1930s. Aerial Photo 1927 and 1934.
1936-1945	Ora & Sile Paikin	Residential	Residential use	Information from Chain of Title. City Directories from 1940s
1945-1945	Jane Downie	Residential	Residential use	Information from Chain of Title. City Directories from 1940s
1945-1946	David Smith	Residential	Residential use	Information from Chain of Title. City Directories from 1940s
1946-1947	Helen Hutton	Residential	Residential use	Information from Chain of Title. 1947 FIP. City Directories from 1940s.
1947-1950	John & Sarah Pawluk	Residential	Residential use	Information from Chain of Title. 1947 FIP. City Directories from 1940s. Aerial Photo 1950.
1950-1953	David Plecan	Residential	Residential use	Information from Chain of Title. 1947 FIP. City Directories from 1940s. Aerial Photo 1950.
1953-1966	Ellen Paikin	Residential	Residential use	Information from Chain of Title. 1964 FIP. City Directories from 1950s and 1960s. Aerial Photo 1950, 1959 & 1966
1966-1972	Contractors and Machinery Equipment Limited	Commercial	Commercial Use	Information from Chain of Title. 1964 FIP. City Directories from 1960s and 1970s. Aerial Photo 1966 and 1972.
1972-1981	Wentworth Taxi Co. Limited	Commercial	Commercial Use	Information from Chain of Title. City Directories from 1970s and 1980s.
1981-1981	Tim Hortons Donuts	Commercial	Commercial Use	Information from Chain of Title.

	Limited			
1981-present	467052 Ontario Limited	Commercial	Commercial Use	Information from Chain of Title. City Directories from 1980s, 1990s and 2000s. Aerial Photo 1995, 1999, 2005, 2010 and 2017.
226 Barton St. E. / PIN 17163-0040 (LT)				
1802	Crown	Vacant/undeveloped or estate lands.	Agricultural or other use	Information from Chain of Title.
1802-1845	William Ferguson/ William Ferguson (estate)	Vacant/undeveloped or estate lands.	Agricultural or other use	Information from Chain of Title.
1845-1871	John Ferguson	Vacant/undeveloped or estate lands.	Agricultural or other use	Information from Chain of Title.
1871-1871	William Forbes	Residential	Residential use	Information from Chain of Title.
1871-1917	Ellen Forbes	Residential	Residential use	Information from Chain of Title. 1898 & 1911 FIP and City Directories from 1880 to 1910s
1917-1922	Emil Knischewsky	Residential	Residential use	Information from Chain of Title. City Directories from 1910 to 1920s
1922-1952	Nellie Poag	Residential	Residential use	Information from Chain of Title. 1947 FIP and City Directories from 1920 to 1950s. Aerial Photo 1927, 1934 and 1950.
1952-1971	George & Mary Tanner	Residential	Residential use	Information from Chain of Title. 1964 FIP and City Directories from 1950 to 1960s. Aerial Photo 1950, 1959 and 1966
1971-1982	Angelo Pettorossi	Residential	Residential use	Information from Chain of Title. City Directories from 1970s. Aerial Photo 1972.
1982-2006	Angelo & Maria Pettorossi	Residential	Residential use	Information from Chain of Title. City Directories from 1980s to 2000s. Aerial Photo 1995, 1999, and 2005.
2006-2015	Joel Hulsman & Peter Richards	Residential	Residential use	Information from Chain of Title. City Directories from 2000s
2015-present	467052 Ontario Limited	Residential	Residential use	Information from Chain of Title. City Directories from 2000s .Aerial Photo 2017.
228 Barton St. E. / PIN 17163-0041 (LT)				
1802	Crown	Vacant/undeveloped or estate lands.	Agricultural or other use	Information from Chain of Title.
1802-1845	William Ferguson/ William Ferguson (estate)	Vacant/undeveloped or estate lands.	Agricultural or other use	Information from Chain of Title.
1845-1871	John Ferguson	Vacant/undeveloped or estate lands.	Agricultural or other use	Information from Chain of Title.

1871-1871	William Forbes	Residential	Residential use	Information from Chain of Title.
1871-1917	Ellen Forbes	Residential	Residential use	Information from Chain of Title. 1898 & 1911 FIP and City Directories from 1880 to 1910s
1917-1986	Emil Knischewsky/ Emil Knischewsky(estate)	Commercial	Commercial Use	Information from Chain of Title. 1947 and 1964FIP and City Directories from 1920 to 1960s. Aerial Photo 1927, 1934. 1950, 1996 and 1972.
1986-1986	Frank Knischewsky	Commercial	Commercial Use	Information from Chain of Title.
1986-2015	Barton Sports & Cycle	Commercial	Commercial Use	Information from Chain of Title. 1947 and 1964FIP and City Directories from 1920 to 1960s. Aerial Photo 1927, 1934. 1950 and 1966
2015-2015	Kenesky Sports & Cycle	Commercial	Commercial Use	
2015-Present	467052 Ontario Limited	Commercial	Commercial Use	Information from Chain of Title.
255 Wellington St. N./ PIN 17163-0046 (LT)				
1802	Crown	Vacant/undeveloped or estate lands.	Agricultural or other use	Information from Chain of Title.
1802-1845	William Ferguson/ William Ferguson (estate)	Vacant/undeveloped or estate lands.	Agricultural or other use	Information from Chain of Title.
1845-1871	John Ferguson	Vacant/undeveloped or estate lands.	Agricultural or other use	Information from Chain of Title.
1871-1871	George North	Residential	Residential use	Information from Chain of Title.
1871-1872	William Marsh	Residential	Residential use	Information from Chain of Title.
1872-1890	Thomas O'Grady	Residential	Residential use	Information from Chain of Title. 1898 FIP and City Directories from 1880 to 1890s.
1890-1920	James Stinson/ James Stinson(estate)	Residential	Residential use	Information from Chain of Title. 1898 & 1911 FIP and City Directories from 1980 to 1920s
1920-1921	Sarah Stinson	Residential	Residential use	Information from Chain of Title.
1921-1925	Louis & Winnifred Marrotto	Residential	Residential use	Information from Chain of Title.
1925-1968	George Cousins	Residential	Residential use	Information from Chain of Title. 1947 and 1964FIP and City Directories from 1920 to 1960s. Aerial Photo 1927, 1934. 1950 and 1966.
1968-1983	Giovanni & Calogera Sardoviscuglia	Residential	Residential use	Information from Chain of Title. City Directories from 1960 to 1980s. Aerial Photo 1972.
1983-1999	Vince & Franca	Residential	Residential use	Information from Chain of Title. City Directories from 1920

	Zambito			to 1950s. Aerial Photo 1995 and 1999.
1999-2004	Glenn Binkley	Residential	Residential use	Information from Chain of Title. City Directories from 1920 to 1950s. Aerial Photo 1999 and 2005.
2004-2006	Hanh Vu	Residential	Residential use	Information from Chain of Title. City Directories from 1990s to 2000s. Aerial Photo 1927, 1934 and 1950.
2006-2017	William & Isabelita Nevin	Residential	Residential use	Information from Chain of Title. City Directories from 2000s. Aerial Photo 2005 and 2010 and 2017.
2017-Present	467052 Ontario Limited	Residential	Residential use	Information from Chain of Title. City Directories from 2000s. Aerial Photo 2017.
257 Wellington St. N./ PIN 17163-0045(LT)				
1802	Crown	Vacant/undeveloped or estate lands.	Agricultural or other use	Information from Chain of Title.
1802-1845	William Ferguson/ William Ferguson (estate)	Vacant/undeveloped or estate lands.	Agricultural or other use	Information from Chain of Title.
1845-1871	John Ferguson	Vacant/undeveloped or estate lands.	Agricultural or other use	Information from Chain of Title.
1871-1871	George North	Vacant/undeveloped or estate lands.	Agricultural or other use	Information from Chain of Title.
1871-1872	William Marsh	Vacant/undeveloped or estate lands.	Agricultural or other use	Information from Chain of Title.
1872-1925	Thomas O'Grady & Thomas O'Grady (estate)	Residential	Residential use	Information from Chain of Title. 1898 & 1911 FIP and City Directories from 1880 to 1920s
1925-1935	Ernest Harvey	Residential	Residential use	Information from Chain of Title. and City Directories from 1920s to 1930s. Aerial photo 1927 and 1934.
1935-1935	Herman & Edith Mitchell	Residential	Residential use	Information from Chain of Title.
1935-1938	Annie Bain & Alice Wynne	Residential	Residential use	Information from Chain of Title.
1938-1951	Alice Wynne	Residential	Residential use	Information from Chain of Title. 1947 FIP and City Directories from 1930s to 1940s. Aerial photo 1950.
1951-1972	William Leonora Corso	Residential	Residential use	Information from Chain of Title. 1964 FIP and City Directories from 1950s to 1960s. Aerial photo 1959 and 1966.
1972-1977	Robert Jane	Residential	Residential use	Information from Chain of Title.
1977-1982	Ben & Louisa Shepherd	Residential	Residential use	Information from Chain of Title.
1982-1982	Orrin Mann	Residential	Residential use	Information from Chain of Title.

1982-1989	Gary McCarron	Residential	Residential use	Information from Chain of Title.
1989-1990	Ron Boyko	Residential	Residential use	Information from Chain of Title.
1990-1993	Antonia & Natalino DeSousa	Residential	Residential use	Information from Chain of Title.
1995-1998	Karel Jelink	Residential	Residential use	Information from Chain of Title.
1998-2004	Georgina Hubatka	Residential	Residential use	Information from Chain of Title.
2004-2009	1516183 Ontario Inc.	Residential	Residential use	Information from Chain of Title.
2009-2009	556-564 James Street North Inc.	Residential	Residential use	Information from Chain of Title.
2009-2014	Graham Armstrong	Residential	Residential use	Information from Chain of Title.
2014-2017	GHHM	Residential	Residential use	Information from Chain of Title.
2017-Present	467052 Ontario Limited	Residential	Residential use	Information from Chain of Title.
261 Wellington St. N./ PIN 17163-0045(LT)				
1802	Crown	Vacant/undeveloped or estate lands.	Agricultural or other use	Information from Chain of Title.
1802-1845	William Ferguson/ William Ferguson (estate)	Vacant/undeveloped or estate lands.	Agricultural or other use	Information from Chain of Title.
1845-1871	John Ferguson	Vacant/undeveloped or estate lands.	Agricultural or other use	Information from Chain of Title.
1871-1871	George North	Vacant/undeveloped or estate lands.	Agricultural or other use	Information from Chain of Title.
1871-1872	William White	Residential	Residential use	Information from Chain of Title.
1872-1875	John Ferguson Jr.	Residential	Residential use	Information from Chain of Title.
1875-1883	Arthur & George Smallwood	Residential	Residential use	Information from Chain of Title.
1883-1894	Eugene Ecclestone	Residential	Residential use	Information from Chain of Title.
1894-1894	George Hunter	Residential	Residential use	Information from Chain of Title.
1894-1894	F.H. Lamb	Residential	Residential use	Information from Chain of Title.
1894-1907	John Stewart	Residential	Residential use	Information from Chain of Title.
1907-1913	Harold Smith	Residential	Residential use	Information from Chain of Title. 1898 & 1911 FIP and City Directories from 1880 to 1920s
1913-1915	William Wilson	Residential	Residential use	Information from Chain of Title. 1911 FIP, City Directories from 1910s
1915-1928	Charles Marks	Residential	Residential use	Information from Chain of Title. City Directories from 1910 to 1920s. Aerial photo 1927.
1928-1943	Louisa Wilson	Residential	Residential use	Information from Chain of Title. City Directories from 1910

				to 1940s.
1943-1950	Bernice McKay	Residential	Residential use	Information from Chain of Title.
1950-1984	Harry Moore	Residential	Residential use	Information from Chain of Title.
1984-1991	Ed Kenesky & Joel Hulsman	Residential	Residential use	Information from Chain of Title.
1991-Present	467052 Ontario Limited	Residential	Residential use	Information from Chain of Title.
265 Wellington St. N./ PIN 17163-0042(LT)				
1802	Crown	Vacant/undeveloped or estate lands.	Agricultural or other use	Information from Chain of Title.
1802-1845	William Ferguson/ William Ferguson (estate)	Vacant/undeveloped or estate lands.	Agricultural or other use	Information from Chain of Title.
1845-1871	John Ferguson	Vacant/undeveloped or estate lands.	Agricultural or other use	Information from Chain of Title.
1871-1871	William Forbes	Vacant/undeveloped or estate lands.	Agricultural or other use	
1871-1917	Ellen Forbes	Residential	Residential use	Information from Chain of Title. 1898 & 1911 FIP and City Directories from 1880 to 1920s
1917-1986	Emil Knischewsky/ Emil Knischewsky(estate)	Residential	Residential use	Information from Chain of Title. 1947 and 1964 FIP and City Directories from 1880 to 1920s
1986-2005	John Knischewsky	Commercial	Commercial Use	Information from Chain of Title
2005-2015	Kenesky Sports & Cycle	Commercial	Commercial Use	Information from Chain of Title
2015-Present	467052 Ontario Limited	Commercial	Commercial Use	Information from Chain of Title

Notes:

¹ for each owner, specify one of the following types of property use (as defined in O. Reg. 153/04) that applies:

- Agricultural or other use
- Commercial use
- Community Use
- Institutional use
- Industrial use
- Parkland use
- Residential use

APPENDIX J
Legal Survey

