

NO.	DATE	BY	REVISIONS
03	JAN 20/21	MC	REVISED SITE PLAN
02	OCT 2/20	MC	REVISED SITE PLAN
01	JULY 29/20	MC	REVISED PER CITY COMMENTS

NOTES TO CONTRACTOR:

- CONTRACTORS AND SUBCONTRACTORS SHALL NOT SCALE FROM THIS DRAWING.
- ANY INCONSISTENCIES AND OMISSIONS FOUND ON THE DRAWINGS MUST BE REPORTED TO THE ENGINEER FOR CLARIFICATION BEFORE COMMENCING THE WORK.
- PRIOR TO THE START OF CONSTRUCTION, THE CONTRACTOR MUST CHECK AND VERIFY ALL DIMENSIONS AND ELEVATIONS AND REPORT ALL FINDINGS TO THE ENGINEER. ONCE CONSTRUCTION HAS COMMENCED, THE CONTRACTOR ACCEPTS RESPONSIBILITY FOR ALL DIMENSIONS, ELEVATIONS, AND SITE CONDITIONS.
- THE POSITIONS OF POLE LINES, CONDUITS, WATERMANS, SEWERS AND OTHER UNDERGROUND AND OVER-GROUND UTILITIES AND STRUCTURES ARE NOT NECESSARILY SHOWN ON THE DRAWINGS. WHERE SHOWN ON THE DRAWING, THE ACCURACY OF THE POSITION OF SUCH UTILITIES AND STRUCTURES IS NOT GUARANTEED. BEFORE STARTING WORK, THE CONTRACTOR SHALL INFORM THEMSELVES OF THE EXACT LOCATION OF ALL SUCH UTILITIES AND STRUCTURES AND ASSUME ALL LIABILITY FOR DAMAGE TO THEM.
- ALL DRAWINGS REMAIN THE PROPERTY OF THE ENGINEER AND SHALL NOT BE REPRODUCED, REUSED, OR REVISED WITHOUT THE WRITTEN CONSENT OF S. LLEWELLYN AND ASSOCIATES LIMITED.

DESIGN	MC	CHK'D	SF	DATE
DRAWN	MC	CHK'D	SF	DEC 10, 2019

SCALE 1:200

APPROVALS	
	STAMP

S. LLEWELLYN & ASSOCIATES LIMITED
 CONSULTING ENGINEERS
 Tel. (905) 631-6978
 Fax (905) 631-8927
 email: info@sla.on.ca
 3228 South Service Road, Suite #105 East Wing, Burlington, Ont., L7N 3H8

CLIENT
467052 ONTARIO LIMITED
 4050 APPLEBY LINE
 BURLINGTON, ONTARIO

PROJECT NAME
222, 226 & 228 BARTON STREET EAST & 255-265 WELLINGTON STREET NORTH
 HAMILTON, ONTARIO

TITLE
EXISTING CONDITIONS & REMOVALS PLAN

PROJECT No.	DRAWING No.
18120	C100

NOTES TO CONTRACTOR:

- INSPECTION**
 CONTRACTOR IS RESPONSIBLE FOR CONTACTING ENGINEER 48 HRS PRIOR TO COMMENCING WORK TO ARRANGE FOR INSPECTION. ENGINEER TO DETERMINE DEGREE OF INSPECTION AND TESTING REQUIRED FOR CERTIFICATION OF UNDERGROUND SERVICE INSTALLATION AS MANDATED BY ONTARIO BUILDING CODE DIVISION C, PART 1, SECTION 1.2.2, GENERAL REVIEW. FAILURE TO NOTIFY ENGINEER WILL RESULT IN EXTENSIVE POST CONSTRUCTION INSPECTION AT CONTRACTORS EXPENSE.
- CONFIRMATION OF EXISTING INVERTS**
 72 HOURS PRIOR TO THE START OF CONSTRUCTION, THE CONTRACTOR IS TO LOCATE, EXPOSE AND VERIFY INVERTS OF EXISTING SEWERS AT CONNECTION POINTS. SHOULD THE CONTRACTOR PROCEED WITHOUT COMPLETING THESE LOCATES, EXTRA COSTS RESULTING FROM DELAYS AND STANDBY TIME WILL NOT BE CONSIDERED.

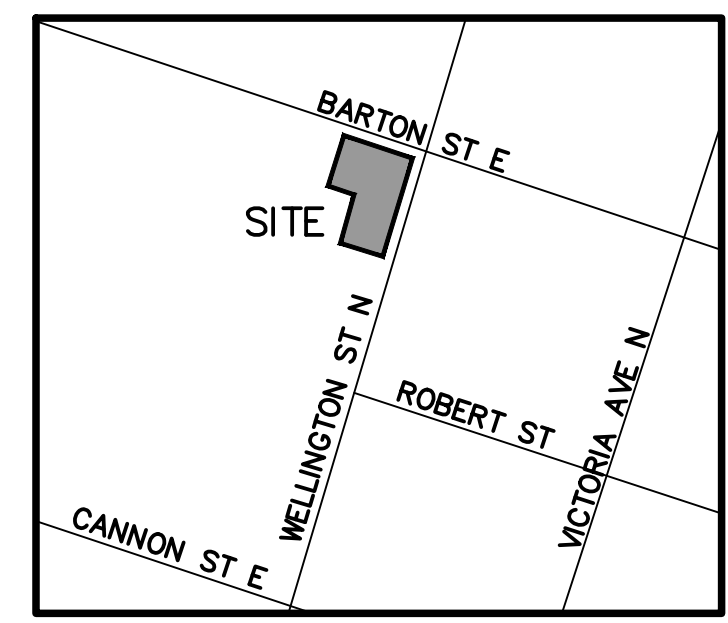
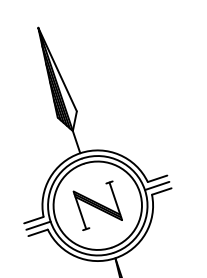
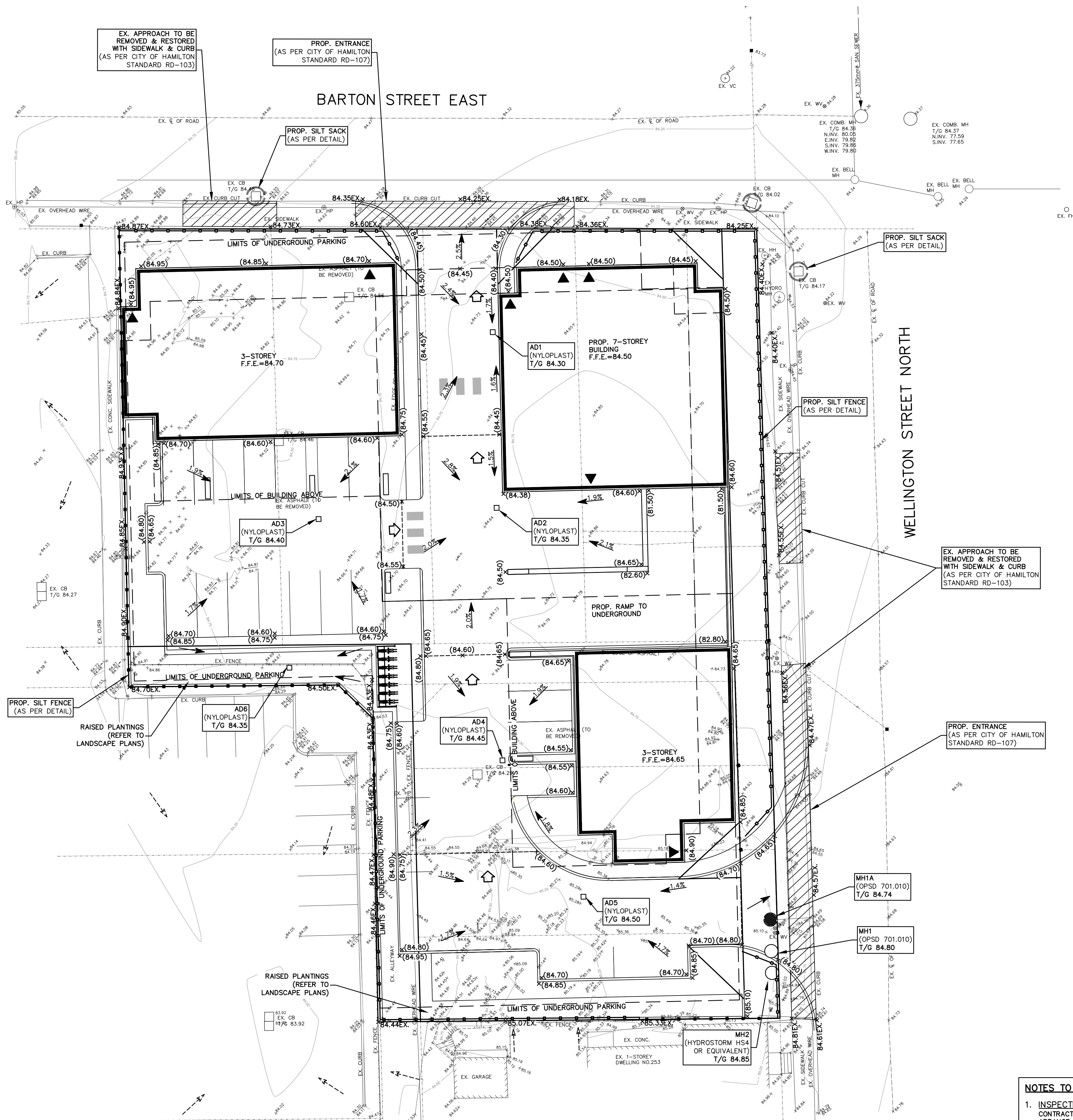

LEGEND:

- +209.00 EXISTING GROUND ELEVATION
- x209.00X PROPOSED GROUND ELEVATION
- 2.0% PROPOSED DIRECTION OF SHEET FLOW
- EXISTING CATCHBASIN
- EXISTING STORM/SANITARY MANHOLE
- PROPOSED AREA DRAINS
- PROPOSED STORM/SANITARY MANHOLE
- PROPOSED CURB STOP/GATE VALVE
- EXISTING DIRECTION OF DRAINAGE
- PROPOSED OVERLAND FLOW ROUTE
- PROPOSED SILTATION CONTROL FENCE
- PROPOSED CATCHBASIN SILT SACK

NO.	DATE	BY	REVISIONS
03	JAN 20/21	MC	REVISED SITE PLAN
02	OCT 2/20	MC	REVISED SITE PLAN
01	JULY 29/20	MC	REVISED PER CITY COMMENTS

NOTES TO CONTRACTOR:

- CONTRACTORS AND SUBCONTRACTORS SHALL NOT SCALE FROM THIS DRAWING.
- ANY INCONSISTENCIES AND OMISSIONS FOUND ON THE DRAWINGS MUST BE REPORTED TO THE ENGINEER FOR CLARIFICATION BEFORE COMMENCING THE WORK.
- PRIOR TO THE START OF CONSTRUCTION, THE CONTRACTOR MUST CHECK AND VERIFY ALL DIMENSIONS AND ELEVATIONS AND REPORT ALL FINDINGS TO THE ENGINEER. ONCE CONSTRUCTION HAS COMMENCED, THE CONTRACTOR ACCEPTS RESPONSIBILITY FOR ALL DIMENSIONS, ELEVATIONS, AND SITE CONDITIONS.
- THE POSITIONS OF POLE LINES, CONDUITS, WATERMANS, SEWERS AND OTHER UNDERGROUND AND OVER-GROUND UTILITIES AND STRUCTURES ARE NOT NECESSARILY SHOWN ON THE DRAWINGS. WHERE SHOWN ON THE DRAWINGS, THE ACCURACY OF THE POSITION OF SUCH UTILITIES AND STRUCTURES IS NOT GUARANTEED. BEFORE STARTING WORK, THE CONTRACTOR SHALL INFORM THEMSELVES OF THE EXACT LOCATION OF ALL SUCH UTILITIES AND STRUCTURES AND ASSUME ALL LIABILITY FOR DAMAGE TO THEM.
- ALL DRAWINGS REMAIN THE PROPERTY OF THE ENGINEER AND SHALL NOT BE REPRODUCED, REUSED, OR REVISED WITHOUT THE WRITTEN CONSENT OF S. LLEWELLYN AND ASSOCIATES LIMITED.

DESIGN	MC	CHK'D	SF	DATE
DRAWN	MC	CHK'D	SF	DEC 10, 2019

SCALE 1:200

APPROVALS

STAMP

S. LLEWELLYN & ASSOCIATES LIMITED
 CONSULTING ENGINEERS
 Tel. (905) 631-6978
 Fax (905) 631-8927
 email: info@sla.on.ca
 3228 South Service Road, Suite #105 East Wing, Burlington, Ont., L7N 3H8

CLIENT
467052 ONTARIO LIMITED
 4050 APPELBY LINE
 BURLINGTON, ONTARIO

PROJECT NAME
222, 226 & 228 BARTON STREET EAST & 255-265 WELLINGTON STREET NORTH
 HAMILTON, ONTARIO

TITLE
PRELIMINARY GRADING & EROSION CONTROL PLAN

PROJECT No. 18120 DRAWING No. C101

NOTES TO CONTRACTOR:

- INSPECTION**
 CONTRACTOR IS RESPONSIBLE FOR CONTACTING ENGINEER 48 HRS PRIOR TO COMMENCING WORK TO ARRANGE FOR INSPECTION. ENGINEER TO DETERMINE DEGREE OF INSPECTION AND TESTING REQUIRED FOR CERTIFICATION OF UNDERGROUND SERVICE INSTALLATION AS MANDATED BY ONTARIO BUILDING CODE DIVISION C, PART 1, SECTION 1.2.2, GENERAL REVIEW. FAILURE TO NOTIFY ENGINEER WILL RESULT IN EXTENSIVE POST CONSTRUCTION INSPECTION AT CONTRACTORS EXPENSE.
- CONFIRMATION OF EXISTING INVERTS**
 72 HOURS PRIOR TO THE START OF CONSTRUCTION, THE CONTRACTOR IS TO LOCATE, EXPOSE AND VERIFY INVERTS OF EXISTING SEWERS AT CONNECTION POINTS. SHOULD THE CONTRACTOR PROCEED WITHOUT COMPLETING THESE LOCATES, EXTRA COSTS RESULTING FROM DELAYS AND STANDBY TIME WILL NOT BE CONSIDERED.

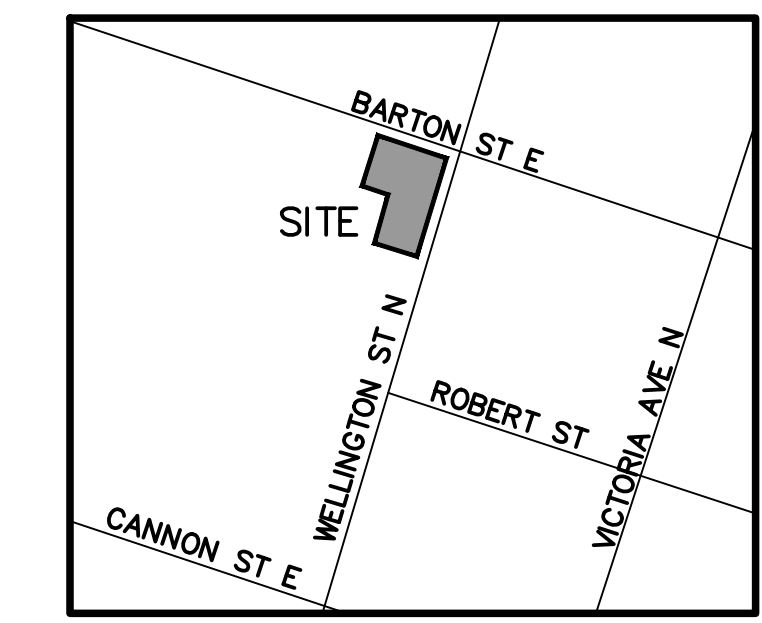
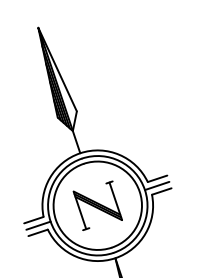
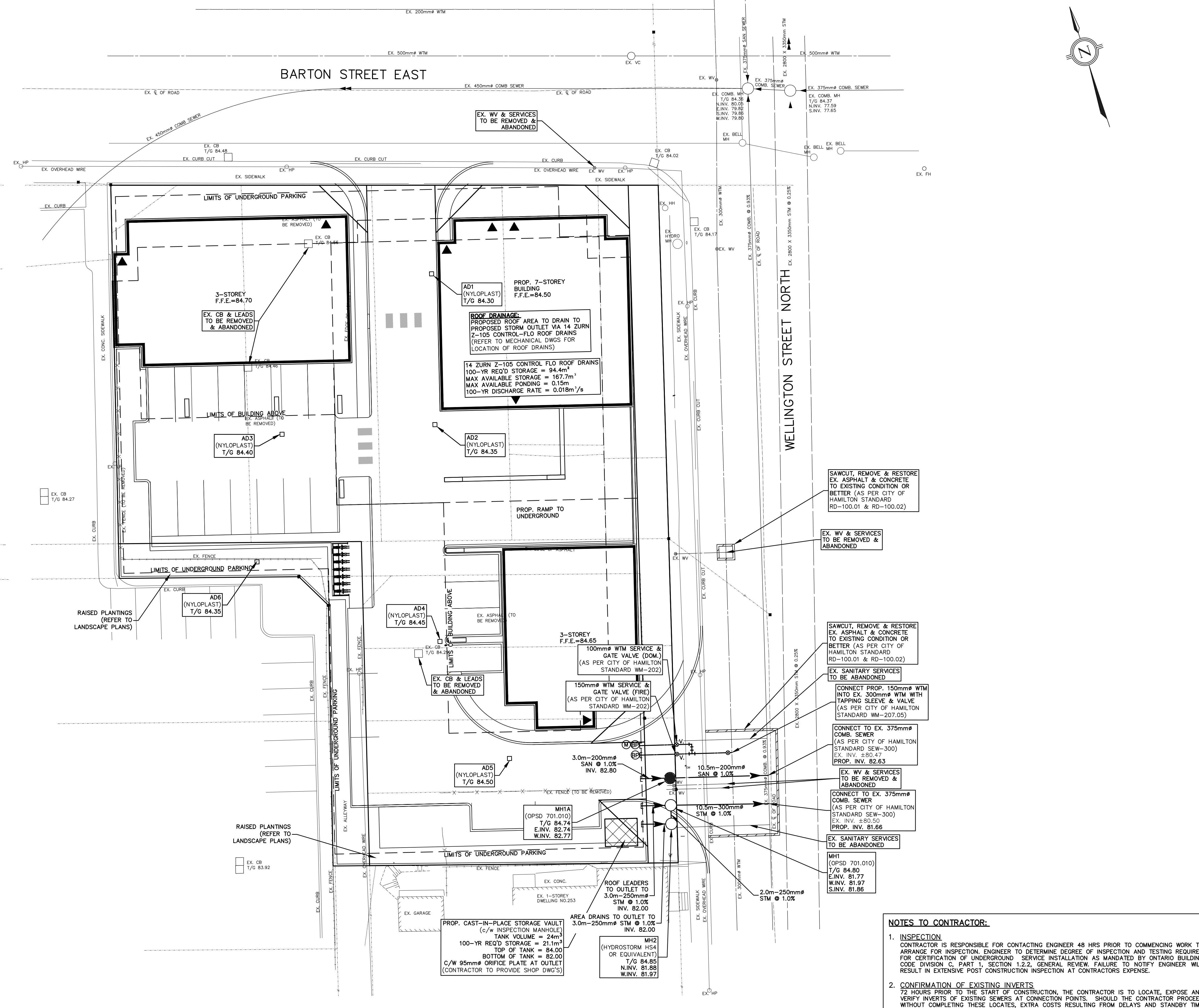

- LEGEND:**
- EXISTING CATCHBASIN
 - EXISTING STORM/SANITARY MANHOLE
 - PROPOSED AREA DRAINS
 - PROPOSED STORM/SANITARY MANHOLE
 - PROPOSED CURB STOP/GATE VALVE
 - ⊕ PROPOSED WATER METER
 - ⊗ PROPOSED BACKFLOW PREVENTOR

NO.	DATE	BY	REVISIONS
03	JAN 20/21	MC	REVISED SITE PLAN
02	OCT 2/20	MC	REVISED SITE PLAN
01	JULY 29/20	MC	REVISED PER CITY COMMENTS

NOTES TO CONTRACTOR:

- CONTRACTORS AND SUBCONTRACTORS SHALL NOT SCALE FROM THIS DRAWING.
- ANY INCONSISTENCIES AND OMISSIONS FOUND ON THE DRAWINGS MUST BE REPORTED TO THE ENGINEER FOR CLARIFICATION BEFORE COMMENCING THE WORK.
- PRIOR TO THE START OF CONSTRUCTION, THE CONTRACTOR MUST CHECK AND VERIFY ALL DIMENSIONS AND ELEVATIONS AND REPORT ALL FINDINGS TO THE ENGINEER. ONCE CONSTRUCTION HAS COMMENCED, THE CONTRACTOR ACCEPTS RESPONSIBILITY FOR ALL DIMENSIONS, ELEVATIONS, AND SITE CONDITIONS.
- THE POSITIONS OF POLE LINES, CONDUITS, WATERMANS, SEWERS AND OTHER UNDERGROUND AND OVER-GROUND UTILITIES AND STRUCTURES ARE NOT NECESSARILY SHOWN ON THE DRAWINGS. WHERE SHOWN ON THE DRAWINGS, THE ACCURACY OF THE POSITION OF SUCH UTILITIES AND STRUCTURES IS NOT GUARANTEED. BEFORE STARTING WORK, THE CONTRACTOR SHALL INFORM THEMSELVES OF THE EXACT LOCATION OF ALL SUCH UTILITIES AND STRUCTURES AND ASSUME ALL LIABILITY FOR DAMAGE TO THEM.
- ALL DRAWINGS REMAIN THE PROPERTY OF THE ENGINEER AND SHALL NOT BE REPRODUCED, REUSED, OR REVISED WITHOUT THE WRITTEN CONSENT OF S. LLEWELLYN AND ASSOCIATES LIMITED.

DESIGN	MC	CHK'D	SF	DATE
DRAWN	MC	CHK'D	SF	DEC 10, 2019

SCALE 1:200

APPROVALS

STAMP

S. LLEWELLYN & ASSOCIATES LIMITED
 CONSULTING ENGINEERS

3228 South Service Road, Suite #105 East Wing, Burlington, Ont., L7N 3H8

Tel. (905) 631-6978
 Fax (905) 631-8927
 email: info@slao.com

CLIENT

467052 ONTARIO LIMITED
 4050 APPELBY LINE
 BURLINGTON, ONTARIO

PROJECT NAME

222, 226 & 228 BARTON STREET
 EAST & 255-265 WELLINGTON
 STREET NORTH
 HAMILTON, ONTARIO

TITLE

PRELIMINARY SITE
 SERVICING PLAN

PROJECT No. 18120 DRAWING No. C102

NOTES TO CONTRACTOR:

- INSPECTION**
 CONTRACTOR IS RESPONSIBLE FOR CONTACTING ENGINEER 48 HRS PRIOR TO COMMENCING WORK TO ARRANGE FOR INSPECTION. ENGINEER TO DETERMINE DEGREE OF INSPECTION AND TESTING REQUIRED FOR CERTIFICATION OF UNDERGROUND SERVICE INSTALLATION AS MANDATED BY ONTARIO BUILDING CODE DIVISION C, PART 1, SECTION 1.2.2, GENERAL REVIEW. FAILURE TO NOTIFY ENGINEER WILL RESULT IN EXTENSIVE POST CONSTRUCTION INSPECTION AT CONTRACTORS EXPENSE.
- CONFIRMATION OF EXISTING INVERTS**
 72 HOURS PRIOR TO THE START OF CONSTRUCTION, THE CONTRACTOR IS TO LOCATE, EXPOSE AND VERIFY INVERTS OF EXISTING SEWERS AT CONNECTION POINTS. SHOULD THE CONTRACTOR PROCEED WITHOUT COMPLETING THESE LOCATES, EXTRA COSTS RESULTING FROM DELAYS AND STANDBY TIME WILL NOT BE CONSIDERED.