

LEGEND

ST	EXISTING STORM SEWER	AD	AREA DRAIN
ST	PROPOSED STORM SEWER	CB	CATCH BASIN
S	EXISTING SANITARY SEWER	COMB	COMBINED
S	PROPOSED SANITARY SEWER	DAD	DOUBLE AREA DRAIN
EX	EXISTING	FH	FIRE HYDRANT
W	EXISTING WATERMAIN	GW	GUY WIRE
W	PROPOSED WATERMAIN	HP	HYDRO POLE
G	EXISTING GAS MAIN	MH	MANHOLE
●	VALVE AND BOX	PROP	PROPOSED
(M)	WATER METER	SAN	SANITARY
(B)	BACK FLOW PREVENTER	STM	STORM
		TD	TRENCH DRAIN
		VC	VALVE CHAMBER
		WV	WATER VALVE

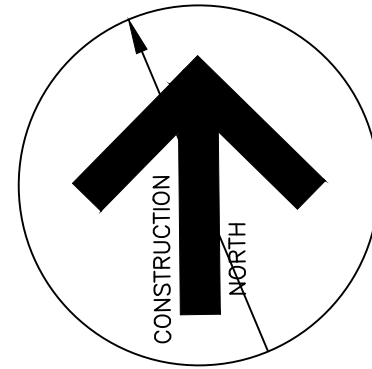

GENERAL SERVICING NOTES:

- ALL SERVICES TO BE INSTALLED AS PER CITY OF HAMILTON CONSTRUCTION AND MATERIAL SPECIFICATIONS MANUAL (LATEST EDITION) AND MINISTRY OF THE ENVIRONMENT GUIDELINES (LATEST EDITION).
- MINIMUM HORIZONTAL SEPARATION BETWEEN WATER SERVICES AND SEWERS WHICH CROSS MUST BE 0.5m BETWEEN THE OUTSIDE OF THE WATERMAIN AND THE OUTSIDE OF THE SEWER, WITH THE LENGTH OF THE WATER PIPE BEING CENTRED AT THE POINT OF CROSSING SUCH THAT JOINTS IN THE WATERMAIN WILL BE EQUIDISTANT AND AS FAR AS POSSIBLE FROM THE SEWER, CROSSING PERPENDICULAR IF POSSIBLE.
- ALL WATER SERVICES TO BE INSTALLED WITH A MINIMUM OF 1.6m COVER. SEWERS TO BE INSTALLED WITH A MINIMUM COVER OF 2.20m AT THE PROPERTY LINE BELOW THE FINAL ROAD GRADE OR AT SUCH HIGHER ELEVATION ONLY AS MAY BE NECESSITATED BY THE LEVEL OF THE MAIN SEWER. ON PRIVATE PROPERTY THE MINIMUM COVER IS TO BE NO LESS THAN 1.2m.
- RESTORATION OF ROAD OVER UTILITY CUTS IN HAMILTON TO BE AS PER STANDARD DRAWINGS RD-100.01 AND RD-100.02, WITH GRANULAR "A" BEDDING.
- APPROVAL OF THIS DRAWING IS FOR MATERIAL ACCEPTABILITY AND COMPLIANCE WITH MUNICIPAL AND PROVINCIAL SPECIFICATIONS AND STANDARDS ONLY. APPROVAL AND INSPECTION BY THE CITY OF THE WORKS DOES NOT CERTIFY THE LINE AND GRADE OF THE WORKS AND IT IS THE OWNER'S RESPONSIBILITY TO HAVE THEIR ENGINEER CERTIFY THIS ACCORDINGLY.
- ALL PROPOSED SERVICE ARE TO PASS BELOW EX. WATERMANS, BY A MIN. OF 250mm, BASED ON THE TOP OF THE EX. WATERMAIN BEING 1.6m BELOW THE CENTERLINE OF ROAD.
- ALL BUILDING SERVICE SIZES ARE TO BE CONFIRMED BY THE MECHANICAL ENGINEER AT BUILDING DESIGN PHASE.

BEFORE STARTING WORK

- THE CONTRACTOR SHALL NOTIFY THE CITY OF HAMILTON AND LANHACK CONSULTANTS INC. AT LEAST 48 HOURS PRIOR TO COMMENCING CONSTRUCTION.
- THE POSITION OF THE POLE LINES, CONDUITS, WATERMANS, SEWERS, AND OTHER UTILITIES AND STRUCTURES ARE NOT NECESSARILY SHOWN ON THE CONTRACT DRAWINGS, AND WHERE SHOWN, THE ACCURACY OF THE POSITION OF SUCH UTILITIES AND STRUCTURES IS NOT GUARANTEED.
- PRIOR TO THE COMMENCEMENT OF CONSTRUCTION, ALL BENCHMARKS, ELEVATIONS, DIMENSIONS, AND GRADES MUST BE CHECKED BY THE CONTRACTOR AND ANY DISCREPANCIES REPORTED TO THE ENGINEER.
- ALL EXISTING UNDERGROUND UTILITIES WITHIN THE LIMITS OF CONSTRUCTION SHALL BE LOCATED, MARKED AND PROTECTED. ANY UTILITIES DAMAGED OR DISTURBED DURING CONSTRUCTION SHALL BE REPAIRED OR REPLACED TO THE SATISFACTION OF THE ENGINEER, AT THE CONTRACTOR'S EXPENSE.
- AT LEAST TWO DIFFERENT BENCHMARKS MUST BE REFERRED TO AT ALL TIMES.

STORM STRUCTURES

NAME	STANDARD OPSD	T/G	INVERTS				COMMENTS
			North	South	East	West	
EX MH-4	-	105.61	102.11	-	±101.21	±101.21	Drop Structure
FD-SHC	105.75	102.18	102.16	-	-	-	Hydro First Defence HC OGS
MH-1	105.81	102.71	102.21	-	-	102.26	
MH-2	107.86	102.99	102.97	-	-	103.05	
MH-3	108.14	103.31	103.23	-	-	103.31	
MH-4	107.90	-	103.44	-	-	103.49	
MH-5	106.01	-	104.08	104.03	-	-	
CB-2	105.45	-	-	-	-	103.95	
CB-3	107.56	-	-	-	-	106.06	
CB-4	107.56	-	-	-	-	106.06	
CB-5	107.70	-	-	-	-	106.20	
CBMH-1	106.20	102.90	102.85	-	-	-	
MH-6	108.05	103.10	103.07	103.15	-	-	
CBMH-2	106.85	103.28	103.25	-	-	-	
MH-7	106.93	103.60	103.32	103.40	-	-	
CB-1	105.20	-	103.78	-	-	-	

SANITARY STRUCTURES

NAME	STANDARD OPSD	T/G	INVERTS				COMMENTS
			North	South	East	West	
MHS-1	MATCH	103.19	-	±102.45	±102.45	-	Drop Structure
MHS-2	106.34	103.55	103.47	-	-	103.55	
MHS-3	106.22	103.64	-	-	-	103.59	
MHS-4	107.96	104.24	104.21	104.24	-	-	
MHS-5	107.20	-	104.67	104.72	-	-	
EX MHS-7	-	105.63	102.30	-	±101.83	±101.83	
MHS-6	105.71	102.98	102.59	-	-	-	
MHS-7	105.84	103.10	103.05	-	-	-	
MHS-8	107.85	103.77	103.75	-	-	103.80	
MHS-9	108.18	-	104.30	-	-	104.35	

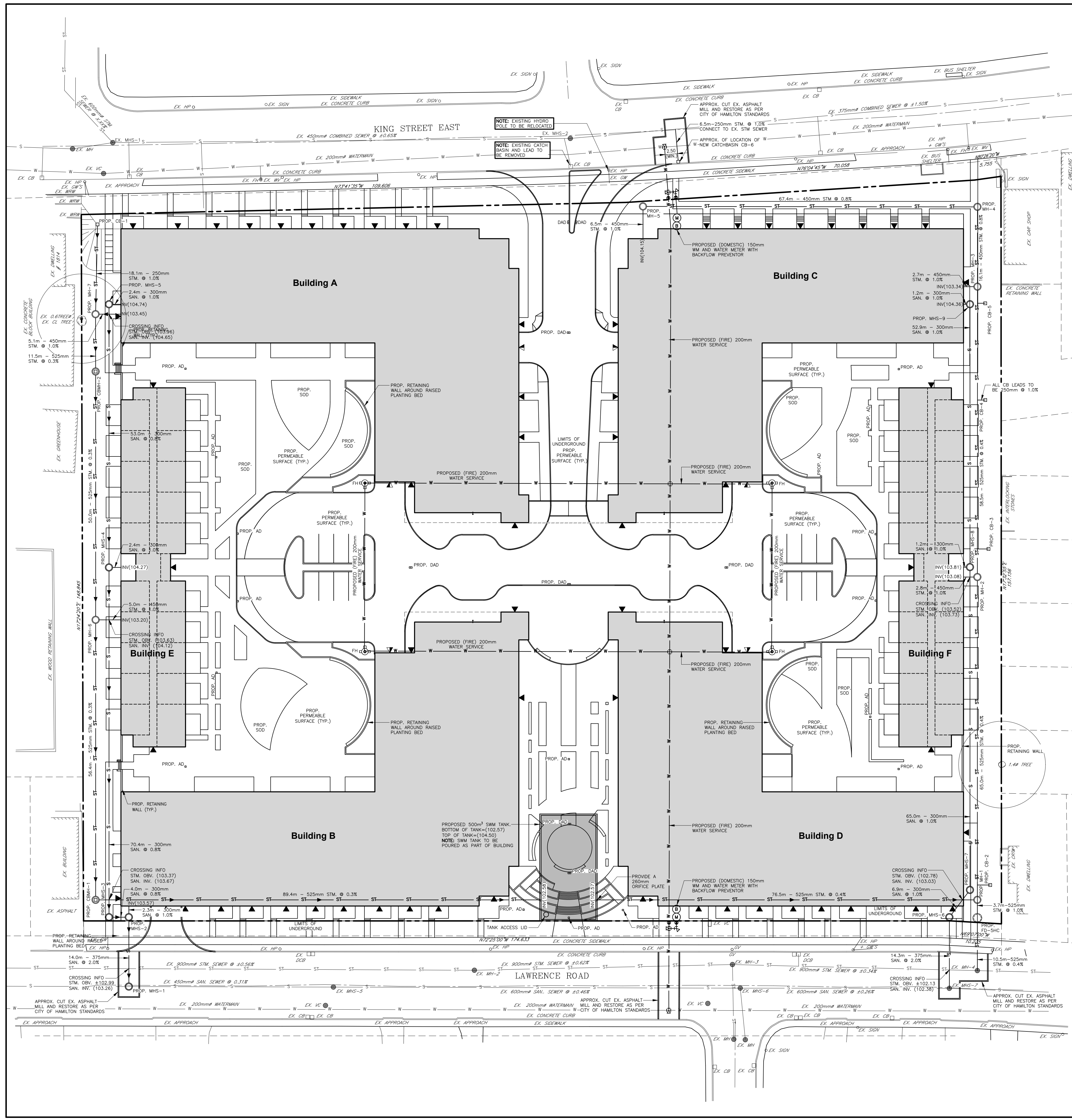

Contractor must verify all dimensions on the Project Site and report any discrepancies before proceeding with the Work.

This drawing is a part of the Contract Documents and is to be read in conjunction with all other Contract Documents.

© COPYRIGHT - LANHACK Consultants Inc. All rights reserved.

SOURCE
EXISTING BOUNDARY SURVEY AND TOPOGRAPHICAL INFORMATION OBTAINED FROM A.T. McLEARN LTD., DWG No. 28975, DATED AUGUST 20, 2020.

THE POSITION OF THE POLE LINES, CONDUITS, WATERMANS, SEWERS, AND OTHER UTILITIES AND STRUCTURES ARE NOT NECESSARILY SHOWN ON THE CONTRACT DRAWINGS, AND WHERE SHOWN, THE ACCURACY OF THE POSITION OF SUCH UTILITIES AND STRUCTURES IS NOT GUARANTEED.

Revision Record

No.	Description	Date (m/d/y)
A	ISSUED AS PER CITY COMMENTS	09/30/21

Issue Record

No.	Description	Date (m/d/y)
-----	-------------	--------------

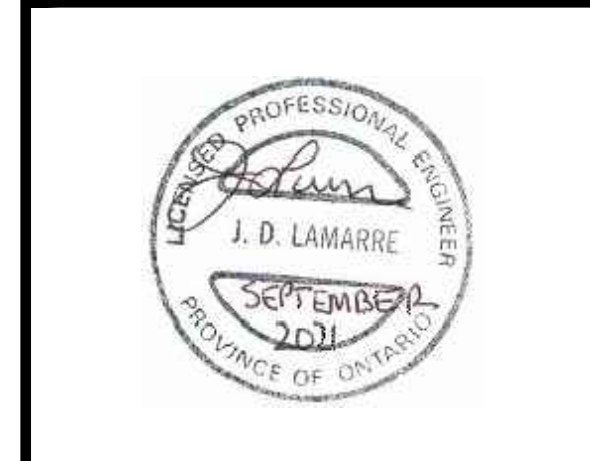

NOT FOR CONSTRUCTION

LANHACK CONSULTANTS INC.
Consulting Engineers
1709 Upper James Street
Hamilton, ON L9B 1K7
Tel: (905) 777-1454
Fax: (905) 336-8142

NHDGI Pulse Residential Development
1842 KING STREET EAST
HAMILTON, ON

Date: MARCH 2021
Drawn By: GRW
Chkd By: SMP
Scale: 1 : 400

Preliminary Servicing Plan

Project No.: 20064A Drawing No.: C2-1 Rev.: A

Plot Date: 09/30/21
20064A-001 - Grading and Servicing Plan

1 C2-1 Preliminary Servicing Plan