

SKETCH SHOWING EXISTING CONDITIONS OVER  
**PART OF LOT 27-CONCESSION 4**  
 GEOGRAPHIC TOWNSHIP OF SALTFLEET  
 IN THE  
**CITY OF HAMILTON**  
 SCALE 1:200  
 0 5 10 metres  
 G. G. ALDWORTH O.L.S.

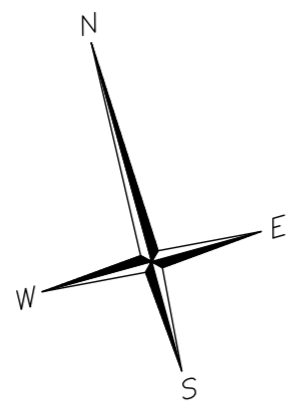

(ORIGINAL ROAD ALLOWANCE BETWEEN CONCESSIONS 3 AND 4)

**K I N G   S T R E E T   E A S T**  
 (ALSO KNOWN AS REGIONAL ROAD 112)

(BY BY-LAW R77-78 REGISTERED AS INST. No. CD63527)  
 (CONSOLIDATED BY BY-LAW R79-109 DATED JUNE 5, 1979)

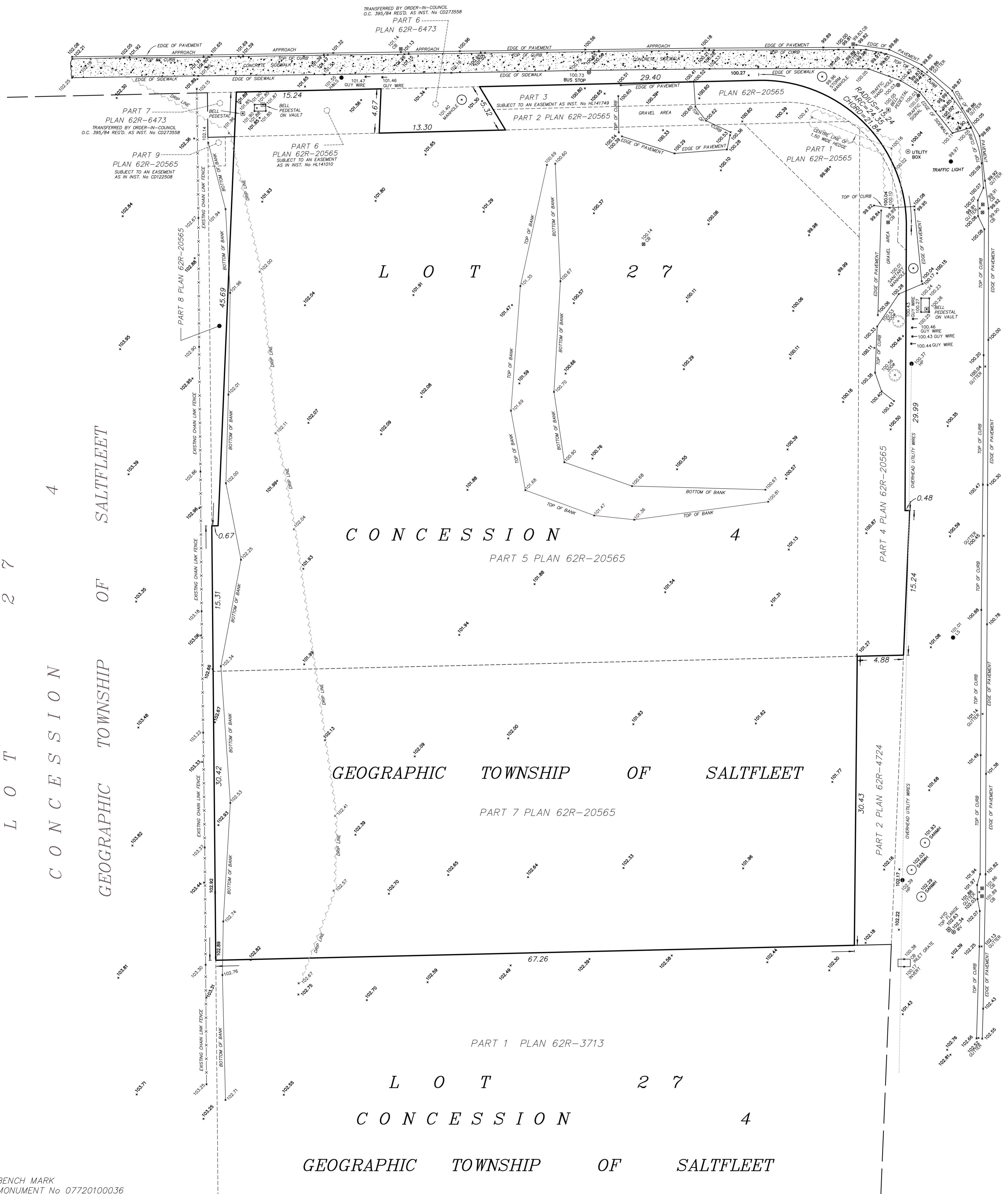

( ORIGINAL ROAD ALLOWANCE BETWEEN TOWNSHIP LOTS 26 AND 27 )  
**CENTENNIAL PARKWAY SOUTH**  
 (FORMERLY THE KING'S HIGHWAY 120)  
 ( TRANSFERRED BY ORDER-IN-COUNCIL O.C. 392/94 REGISTERED AS INSTRUMENT No. 0273565 )  
 ( NAME CHANGED BY BY-LAW R99-056 REGISTERED AS INST. No. L1566230 )  
 ( ORIGINAL ROAD ALLOWANCE BETWEEN LOTS 26 AND 27 )

BENCH MARK  
 MONUMENT No 07720100036  
 RIB WITH BRASS CAP

MONUMENT IS LOCATED AT THE EAST SIDE OF MAHONY PARK, 90.0m NORTH  
 OF THE CENTRE LINE OF BARTON STREET EAST. 15.0m NORTH OF  
 GOGGIN AVENUE AND 16.0m WEST OF THE CENTRE LINE OF ADELIN AVENUE.  
 ELEVATION =86.893 CGVD 28

- LEGEND:
- CB DENOTES CATCH BASIN
  - HP DENOTES UTILITY POLE
  - H&L S DENOTES HYDRO & LIGHT STANDARD
  - HYD DENOTES FIRE HYDRANT
  - LS DENOTES LIGHT STANDARD
  - SAMNH DENOTES SANITARY MANHOLE
  - WV DENOTES WATER VALVE
  - 300# DENOTES 300mm DIA. TREE

**A. J. Clarke and Associates Ltd.**  
 SURVEYORS • PLANNERS • ENGINEERS  
 25 MAIN STREET WEST, SUITE 300  
 HAMILTON, ONTARIO, L8P 1H1  
 TEL. 905-528-8761 FAX 905-528-2289  
 email: [ajc@ajclarke.com](mailto:ajc@ajclarke.com)

SEPTEMBER 18, 2018  
 DATE

METRIC:  
 DISTANCES AND ELEVATIONS SHOWN ON THIS PLAN ARE IN METRES AND  
 CAN BE CONVERTED TO FEET BY DIVIDING BY 0.3048

PROJECT No 188178