

- SERVICING LEGEND:**
- DENOTES EXISTING STORM MANHOLE
 - DENOTES PROPOSED STORM MANHOLE
 - ⊙ DENOTES EXISTING STORM CATCHBASIN MANHOLE
 - ⊙ DENOTES PROPOSED STORM CATCHBASIN MANHOLE
 - DENOTES EXISTING CATCH BASIN
 - DENOTES PROPOSED CATCHBASIN
 - DENOTES EXISTING STORM SEWER
 - DENOTES PROPOSED STORM SEWER
 - DENOTES EXISTING SANITARY MANHOLE
 - DENOTES PROPOSED SANITARY MANHOLE
 - - - DENOTES PROPOSED SANITARY SEWER
 - - - DENOTES EXISTING SANITARY SEWER
 - DENOTES PROPOSED HYDRANT
 - DENOTES EXISTING HYDRANT
 - ⊗ DENOTES PROPOSED WATER VALVE & BOX
 - ⊗ DENOTES EXISTING WATER VALVE & BOX
 - ⊗ DENOTES PROPOSED CHECK VALVE & CHAMBER
 - DENOTES EXISTING WATER MAIN
 - DENOTES PROPOSED WATER MAIN
 - DENOTES PROPOSED LIMIT OF CONSTRUCTION
 - DENOTES PROPERTY LINE

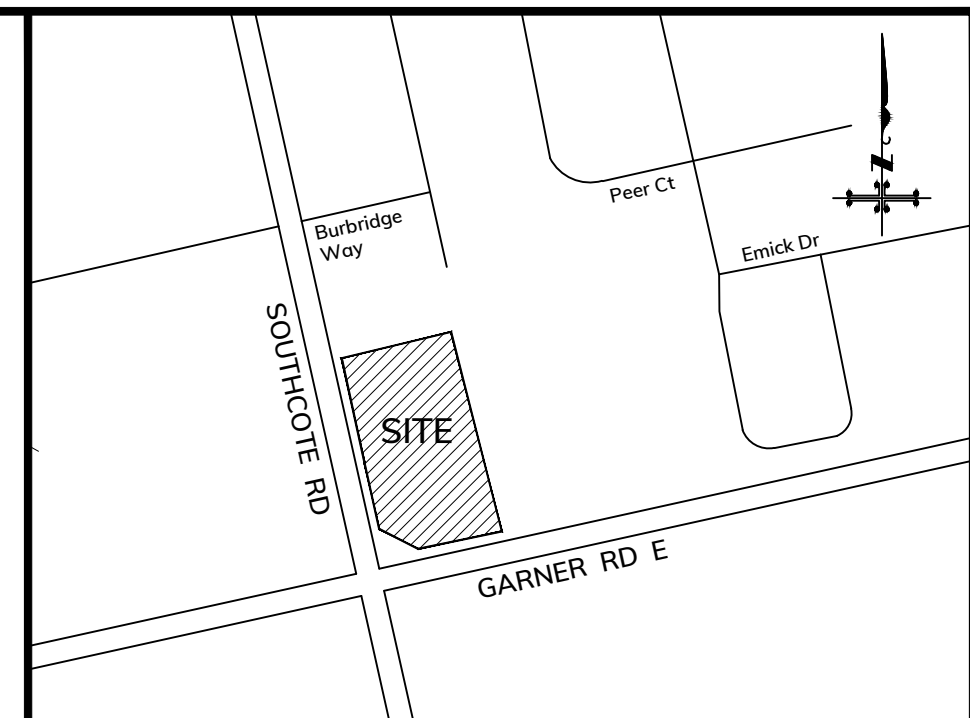

NOTES:
THE POSITION OF POLE LINES, CONDUITS, WATERMANS, SEWERS AND UNDERGROUND AND ABOVE GROUND UTILITIES IS NOT NECESSARILY SHOWN ON THE CONTRACT DRAWINGS, AND WHERE SHOWN, THE ACCURACY OF THE POSITION OF SUCH UTILITIES AND STRUCTURES IS NOT GUARANTEED BEFORE STARTING THE WORK THE CONTRACTOR SHALL CONFIRM OF THE EXACT LOCATION OF ALL UTILITIES AND STRUCTURES, AND SHALL ASSUME ALL LIABILITY FOR DAMAGE TO THEM.

THE CONTRACTOR MUST CHECK AND VERIFY ALL DIMENSIONS ON THE JOB AND REPORT ANY DISCREPANCY TO THE ARCHITECTS/ENGINEERS BEFORE PROCEEDING WITH THE WORKS.

ALL DRAWINGS AND SPECIFICATIONS ARE INSTRUMENTS OF SERVICE AND THE PROPERTY OF THE ENGINEER WHICH MUST BE RETURNED AT THE COMPLETION OF WORK.

THIS DRAWING IS NOT TO BE SCALED. CONTRACTOR TO USE DIGITAL FILES FOR LAYOUT PROVIDED BY ENGINEER. THIS PLAN MUST NOT BE USED TO SITE THE PROPOSED BUILDINGS.

THE APPROVAL OF THIS PLAN DOES NOT EXEMPT THE OWNER'S CONTRACTOR FROM OBTAINING, BUT NOT LIMITED TO THE FOLLOWING PERMITS: ROAD CUT, SEWER PERMITS, RELOCATION OF SERVICES, ENCROACHMENT AGREEMENTS, APPROACH APPROVAL PERMITS, ETC.

EXISTING TOPOGRAPHICAL INFORMATION SUPPLIED BY BARICH GRONKIE SURVEYING LTD. DATED FEBRUARY 4, 2020 AND A.T. MCLAREN LTD. DATED 2015-11-20/2016-02-22

BENCH MARK:
ELEVATIONS ARE REFERRED TO THE CANADIAN GEODETIC VERTICAL DATUM (CGVD-1928/1978) AND ARE DERIVED FROM CITY OF HAMILTON BENCHMARK No. 00819890294 HAVING AN ELEVATION OF 247.65 m.

BEARING NOTE:
BEARINGS ARE UTM GRID, REFERRED TO THE CENTRAL MERIDIAN OF UTM ZONE 17 (81° 00' WEST LONGITUDE) NAD83 (CSRS) (2010.0).

OBSERVED REFERENCE POINTS DERIVED FROM GPS USING REAL TIME NETWORK (RTN) OBSERVATIONS UTM ZONE 17, NAD83 (CSRS) (2010.0), COORDINATES TO URBAN ACCURACY PER SEC 14(2) OF O.REG. 216/10

| POINT ID | NORTHING | EASTING |
|----------|-------------|------------|
| A | 4784300.879 | 584734.633 |
| B | 4784250.641 | 584873.210 |

METRIC NOTE:
DISTANCES AND ELEVATIONS ON THIS PLAN ARE TYPICALLY SHOWN IN METRES AND CAN BE CONVERTED TO FEET BY DIVIDING BY 0.3048.

| NO. | ISSUED FOR | DATE | BY |
|-----|---------------------------------|------------|--------|
| 8 | ISSUED FOR OPA/ZBA | 2023-02-07 | M.L.B. |
| 7 | ISSUED FOR OPA/ZBA | 2022-05-17 | M.L.B. |
| 6 | ISSUED REVIEW & COORD | 2022-05-11 | M.L.B. |
| 5 | ISSUED FOR REVIEW & COORD | 2022-05-06 | M.L.B. |
| 4 | ISSUED FOR OPA/ZBA | 2021-08-20 | M.H.H. |
| 3 | ISSUED FOR REVIEW & COORD | 2021-06-17 | M.L.B. |
| 2 | ISSUED FOR REVIEW & COORD (WIP) | 2021-05-28 | M.L.B. |
| 1 | ISSUED FOR REVIEW & COORD (WIP) | 2021-05-19 | M.L.B. |

SCALE(S):
1:200

DRAWING TITLE:
CONCEPT SITE SERVICING PLAN (P1 LEVEL)

PROJECT:
PROPOSED RESIDENTIAL DEVELOPMENT
559 GARNER ROAD
HAMILTON, ON
CITY FILE NO. (ZAC-21-047)

CLIENT:
ELITE MD DEVELOPMENTS
102 - 3410 SOUTH SERVICE ROAD
BURLINGTON, ON

ODAN-DETECH CONSULTING ENGINEERS
The Odan/Detech Group Inc. P: (905) 632-3811 F: (905) 632-3363
5230 SOUTH SERVICE ROAD, BURLINGTON, ONTARIO, L7L 5K2

DESIGNED BY: M.H.H. 21215
DRAWN BY: M.L.B. DATE STARTED:
CHECKED BY: J.K. MAY 2021
APPROVED BY: J.K. DRAWING No.:
ENGINEER J.K. 1 OF 4

SEE CONTINUATION ON PAGE 3

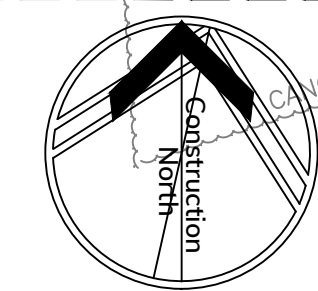

SERVICING LEGEND:

- DENOTES EXISTING STORM MANHOLE
- DENOTES PROPOSED STORM MANHOLE
- ⊙ DENOTES EXISTING STORM CATCHBASIN MANHOLE
- ⊙ DENOTES PROPOSED STORM CATCHBASIN MANHOLE
- DENOTES EXISTING CATCH BASIN
- DENOTES PROPOSED CATCHBASIN
- DENOTES EXISTING STORM SEWER
- DENOTES PROPOSED STORM SEWER
- DENOTES EXISTING SANITARY MANHOLE
- DENOTES PROPOSED SANITARY MANHOLE
- - - DENOTES EXISTING SANITARY SEWER
- - - DENOTES PROPOSED SANITARY SEWER
- DENOTES EXISTING HYDRANT
- DENOTES PROPOSED HYDRANT
- ⊗ DENOTES PROPOSED WATER VALVE & BOX
- ⊗ DENOTES PROPOSED CHECK VALVE & CHAMBER
- ▨ DENOTES EXISTING WATER MAIN
- ▨ DENOTES PROPOSED WATER MAIN
- - - DENOTES PROPOSED LIMIT OF CONSTRUCTION
- - - DENOTES PROPERTY LINE
- ▨ DENOTES PROPOSED PERMEABLE PAVERS

CONTRACTOR TO VERIFY ALL INVERTS, SIZE, MATERIAL, AND LOCATION OF ALL SERVICES PRIOR TO CONSTRUCTION AND REPORT ANY DISCREPANCIES TO THE ODAN/DETECH GROUP

CONTRACTOR TO PROVIDE AS-BUILT DRAWINGS UPON COMPLETION OF ALL WORKS TO THE ODAN/DETECH GROUP

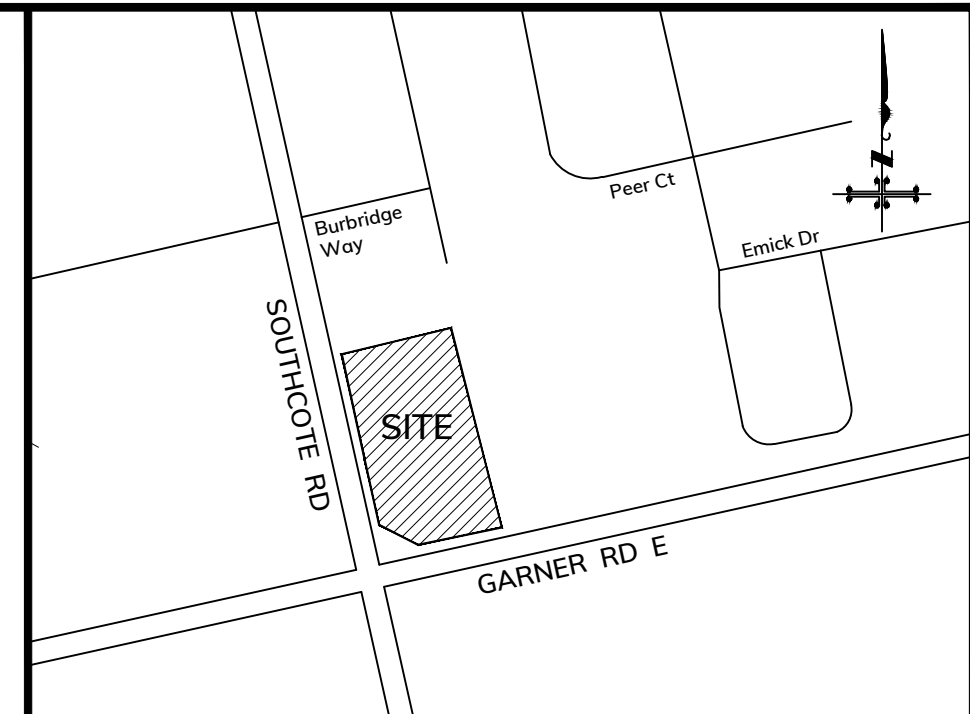

KEY PLAN

Scale : N.T.S.

SUBJECT LANDS

NOTES:

THE POSITION OF POLE LINES, CONDUITS, WATERMANS, SEWERS AND UNDERGROUND AND ABOVE GROUND UTILITIES IS NOT NECESSARILY SHOWN ON THE CONTRACT DRAWINGS, AND WHERE SHOWN, THE ACCURACY OF THE POSITION OF SUCH UTILITIES AND STRUCTURES IS NOT GUARANTEED BEFORE STARTING THE WORK THE CONTRACTOR SHALL CONFIRM OF THE EXACT LOCATION OF ALL UTILITIES AND STRUCTURES, AND SHALL ASSUME ALL LIABILITY FOR DAMAGE TO THEM.

THE CONTRACTOR MUST CHECK AND VERIFY ALL DIMENSIONS ON THE JOB AND REPORT ANY DISCREPANCY TO THE ARCHITECTS/ENGINEERS BEFORE PROCEEDING WITH THE WORKS.

ALL DRAWINGS AND SPECIFICATIONS ARE INSTRUMENTS OF SERVICE AND THE PROPERTY OF THE ENGINEER WHICH MUST BE RETURNED AT THE COMPLETION OF WORK.

THIS DRAWING IS NOT TO BE SCALED. CONTRACTOR TO USE DIGITAL FILES FOR LAYOUT PROVIDED BY ENGINEER. THIS PLAN MUST NOT BE USED TO SITE THE PROPOSED BUILDINGS.

THE APPROVAL OF THIS PLAN DOES NOT EXEMPT THE OWNER'S CONTRACTOR FROM OBTAINING, BUT NOT LIMITED TO THE FOLLOWING PERMITS: ROAD CUT, SEWER PERMITS, RELOCATION OF SERVICES, ENCROACHMENT AGREEMENTS, APPROACH APPROVAL PERMITS, ETC.

EXISTING TOPOGRAPHICAL INFORMATION SUPPLIED BY BARICH GRONKIE SURVEYING LTD. DATED FEBRUARY 4, 2020 AND A.T. MCLAREN LTD. DATED 2021-11-2022

BENCH MARK:

ELEVATIONS ARE REFERRED TO THE CANADIAN GEODETIC VERTICAL DATUM (CGVD-1928/1978) AND ARE DERIVED FROM CITY OF HAMILTON BENCHMARK No. 00819890294 HAVING AN ELEVATION OF 247.65 m.

BEARING NOTE:

BEARINGS ARE UTM GRID, REFERRED TO THE CENTRAL MERIDIAN OF UTM ZONE 17 (81° 00' WEST LONGITUDE) NAD83 (CSRS) (2010.0).

OBSERVED REFERENCE POINTS DERIVED FROM GPS USING REAL TIME NETWORK (RTN) OBSERVATIONS UTM ZONE 17, NAD83 (CSRS) (2010.0), COORDINATES TO URBAN ACCURACY PER SEC 14(2) OF O.REG. 216/10

| POINT ID | NORTHING | EASTING |
|----------|-------------|------------|
| A | 4784300.879 | 584734.633 |
| B | 4784250.641 | 584873.210 |

METRIC NOTE:

DISTANCES AND ELEVATIONS ON THIS PLAN ARE TYPICALLY SHOWN IN METRES AND CAN BE CONVERTED TO FEET BY DIVIDING BY 0.3048.

| NO. | REVISIONS | DATE | BY |
|-----|---------------------------------|------------|--------|
| 8 | ISSUED FOR OPA/ZBA | 2023-02-07 | M.L.B. |
| 7 | ISSUED FOR OPA/ZBA | 2022-05-17 | M.L.B. |
| 6 | ISSUED REVIEW & COORD | 2022-05-11 | M.L.B. |
| 5 | ISSUED FOR REVIEW & COORD | 2022-05-06 | M.L.B. |
| 4 | ISSUED FOR OPA/ZBA | 2021-08-20 | M.H.H. |
| 3 | ISSUED FOR REVIEW & COORD | 2021-06-17 | M.L.B. |
| 2 | ISSUED FOR REVIEW & COORD (WIP) | 2021-05-28 | M.L.B. |
| 1 | ISSUED FOR REVIEW & COORD (WIP) | 2021-05-19 | M.L.B. |

SCALE(S):

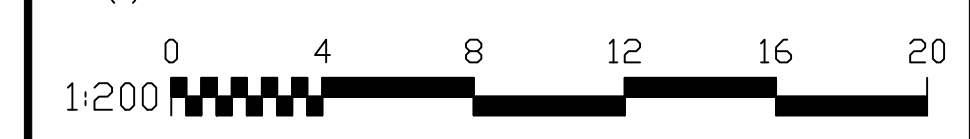

DRAWING TITLE:

CONCEPT SITE SERVICING PLAN (GROUND LEVEL)

PROJECT:

PROPOSED RESIDENTIAL DEVELOPMENT
559 GARNER ROAD
HAMILTON, ON
CITY FILE NO. (ZAC-21-047)

CLIENT:

ELITE MD DEVELOPMENTS
102 - 3410 SOUTH SERVICE ROAD
BURLINGTON, ON

ODAN-DETECH
CONSULTING ENGINEERS

The Odan/Detech Group Inc. P: (905) 632-3811 F: (905) 632-3363
5230 SOUTH SERVICE ROAD, BURLINGTON, ONTARIO, L7L 5K2

| | | | |
|--|--------------|--------|---------------|
| | DESIGNED BY: | M.H.H. | 21215 |
| | DRAWN BY: | M.L.B. | DATE STARTED: |
| | CHECKED BY: | J.K. | MAY 2021 |
| | APPROVED BY: | J.K. | DRAWING No.: |
| | ENGINEER | J.K. | 2 OF 4 |

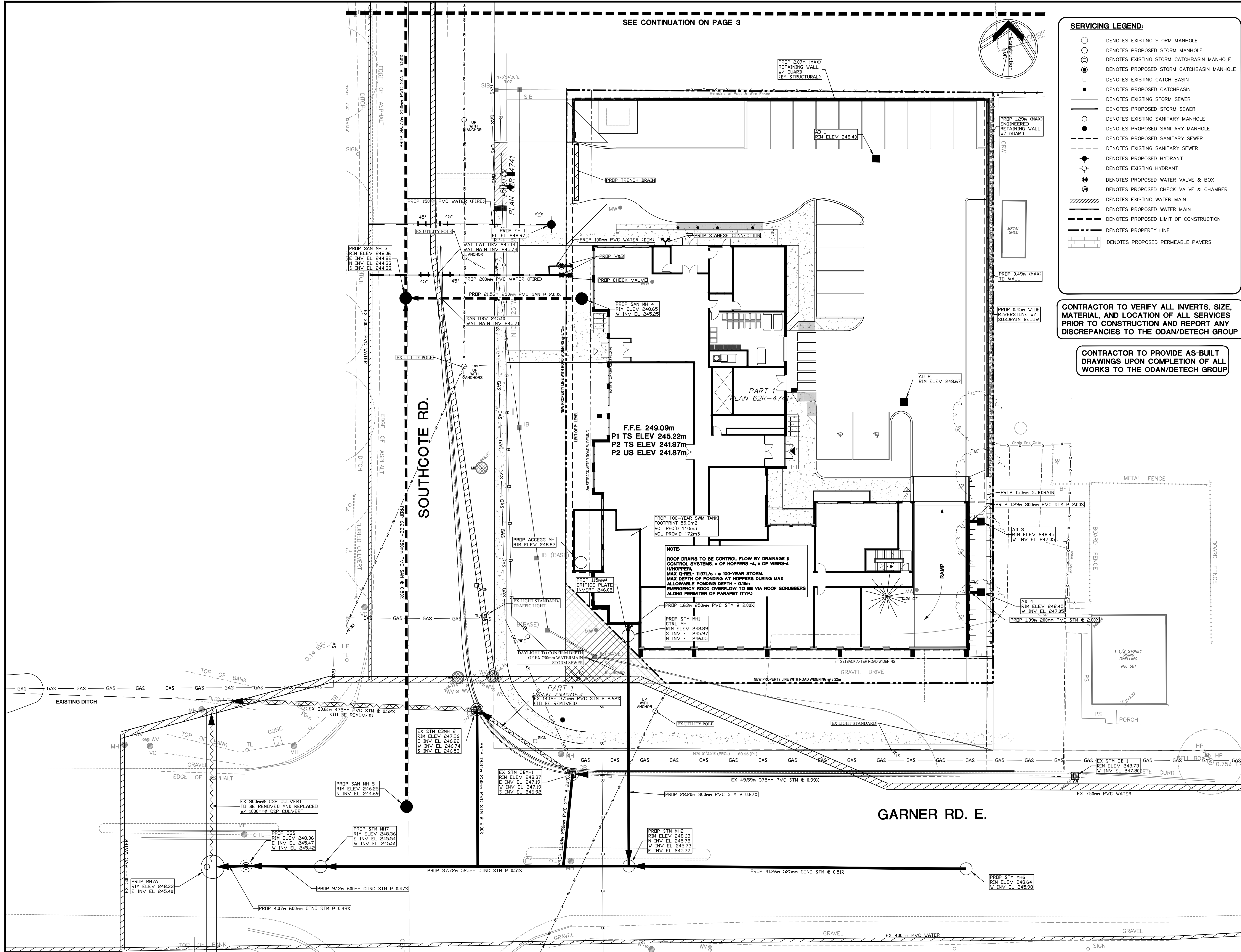

NOTE:
ROOF DRAINS TO BE CONTROL FLOW BY DRAINAGE & CONTROL SYSTEMS. * OF HOPPERS -4, * OF WERS-4 (WHOPPER), MAX Q-FEL-1197L/s. * 100-YEAR STORM. MAX DEPTH OF PONDING AT HOPPERS DURING MAX ALLOWABLE PONDING DEPTH - 0.16m. EMERGENCY ROOF OVERFLOW TO BE VIA ROOF SCRUBBERS ALONG PERIMETER OF PARAPET (TYP).

NOTE:
100-YEAR SWM TANK
FOOTPRINT 86.0m²
VOL. REQ'D 110m³
VOL. PROV'D 172m³

NOTE:
PROF. 1.29m (MAX) ENGINEERED RETAINING WALL W/ GUARD (BY STRUCTURAL)

NOTE:
PROF. 1.29m (MAX) ENGINEERED RETAINING WALL W/ GUARD

NOTE:
PROF. 0.49m (MAX) LTD WALL

NOTE:
PROF. 0.45m WIDE RIVERSTONE W/ SUBDRAIN BELOW

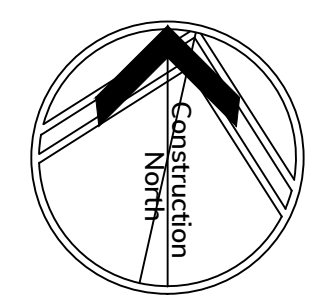
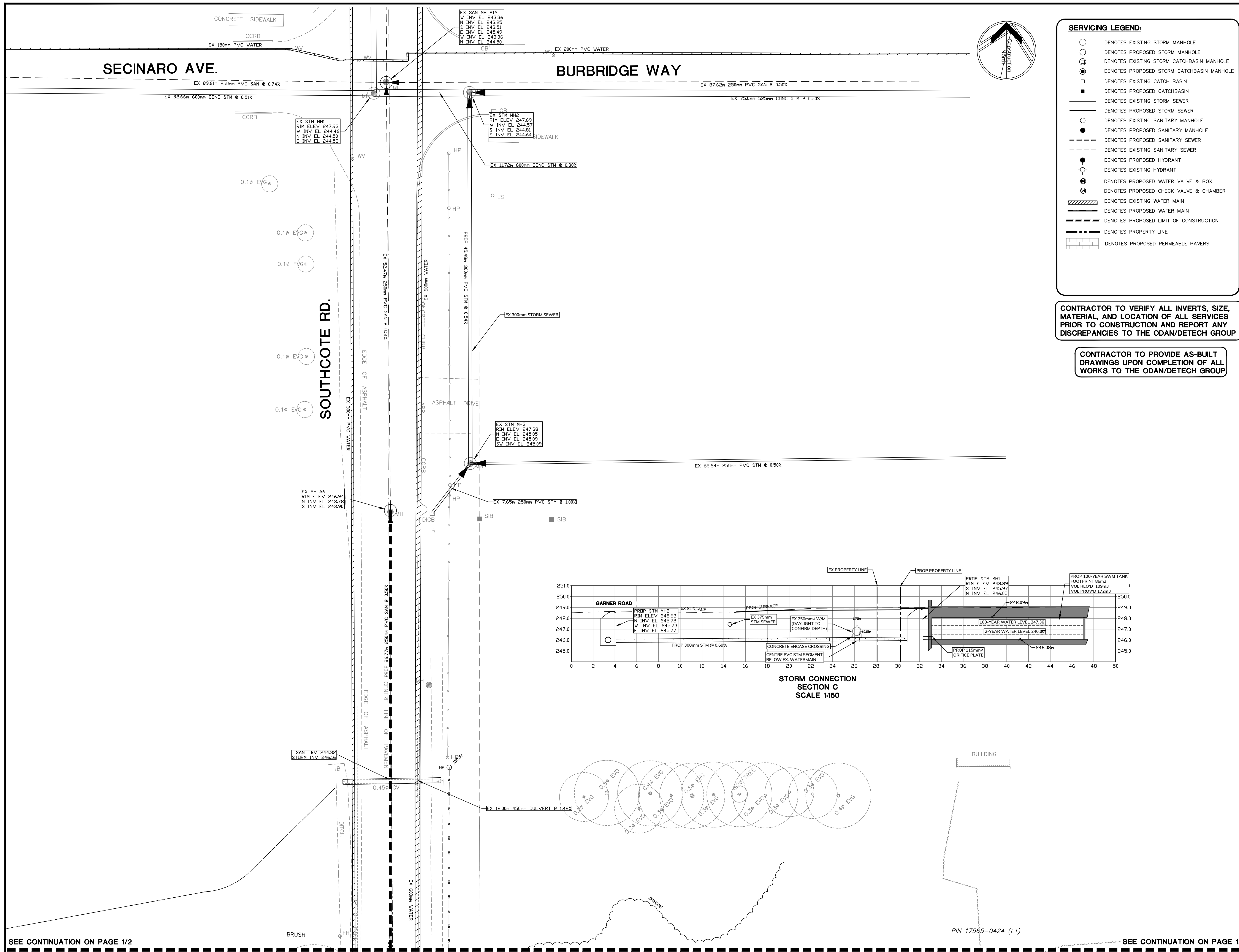

- SERVICING LEGEND:**
- DENOTES EXISTING STORM MANHOLE
 - DENOTES PROPOSED STORM MANHOLE
 - ⊕ DENOTES EXISTING STORM CATCHBASIN MANHOLE
 - ⊕ DENOTES PROPOSED STORM CATCHBASIN MANHOLE
 - DENOTES EXISTING CATCH BASIN
 - DENOTES PROPOSED CATCHBASIN
 - DENOTES EXISTING STORM SEWER
 - DENOTES PROPOSED STORM SEWER
 - DENOTES EXISTING SANITARY MANHOLE
 - DENOTES PROPOSED SANITARY MANHOLE
 - DENOTES EXISTING SANITARY SEWER
 - DENOTES PROPOSED SANITARY SEWER
 - DENOTES PROPOSED HYDRANT
 - DENOTES EXISTING HYDRANT
 - ⊗ DENOTES PROPOSED WATER VALVE & BOX
 - ⊗ DENOTES EXISTING WATER MAIN
 - DENOTES PROPOSED WATER MAIN
 - DENOTES PROPOSED LIMIT OF CONSTRUCTION
 - DENOTES PROPERTY LINE
 - ▒ DENOTES PROPOSED PERMEABLE PAVERS

CONTRACTOR TO VERIFY ALL INVERTS, SIZE, MATERIAL, AND LOCATION OF ALL SERVICES PRIOR TO CONSTRUCTION AND REPORT ANY DISCREPANCIES TO THE ODAN/DETECH GROUP

CONTRACTOR TO PROVIDE AS-BUILT DRAWINGS UPON COMPLETION OF ALL WORKS TO THE ODAN/DETECH GROUP

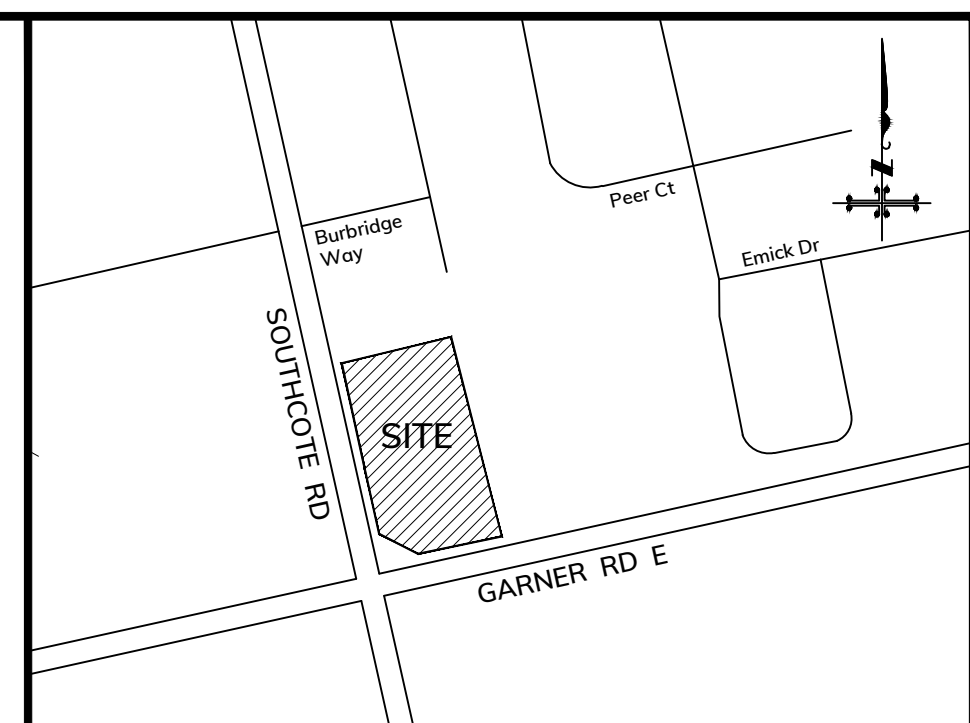

KEY PLAN
Scale : N.T.S.

SUBJECT LANDS

NOTES:
THE POSITION OF POLE LINES, CONDUITS, WATERMANS, SEWERS AND UNDERGROUND AND ABOVE GROUND UTILITIES IS NOT NECESSARILY SHOWN ON THE CONTRACT DRAWINGS, AND WHERE SHOWN, THE ACCURACY OF THE POSITION OF SUCH UTILITIES AND STRUCTURES IS NOT GUARANTEED. BEFORE STARTING THE WORK THE CONTRACTOR SHALL CONFIRM OF THE EXACT LOCATION OF ALL UTILITIES AND STRUCTURES, AND SHALL ASSUME ALL LIABILITY FOR DAMAGE TO THEM.

THE CONTRACTOR MUST CHECK AND VERIFY ALL DIMENSIONS ON THE JOB AND REPORT ANY DISCREPANCY TO THE ARCHITECTS/ENGINEERS BEFORE PROCEEDING WITH THE WORKS.

ALL DRAWINGS AND SPECIFICATIONS ARE INSTRUMENTS OF SERVICE AND THE PROPERTY OF THE ENGINEER WHICH MUST BE RETURNED AT THE COMPLETION OF WORK.

THIS DRAWING IS NOT TO BE SCALED. CONTRACTOR TO USE DIGITAL FILES FOR LAYOUT PROVIDED BY ENGINEER. THIS PLAN MUST NOT BE USED TO SITE THE PROPOSED BUILDINGS.

THE APPROVAL OF THIS PLAN DOES NOT EXEMPT THE OWNER'S CONTRACTOR FROM OBTAINING, BUT NOT LIMITED TO THE FOLLOWING PERMITS: ROAD CUT, SEWER PERMITS, RELOCATION OF SERVICES, ENCROACHMENT AGREEMENTS, APPROACH APPROVAL PERMITS, ETC.

EXISTING TOPOGRAPHICAL INFORMATION SUPPLIED BY BARICH GRONKIE SURVEYING LTD. DATED FEBRUARY 4, 2020 AND A.T. MCLAREN LTD. DATED 2015-11-2022

BENCH MARK:
ELEVATIONS ARE REFERRED TO THE CANADIAN GEODETIC VERTICAL DATUM (CGVD-1928:1978) AND ARE DERIVED FROM CITY OF HAMILTON BENCHMARK No. 00819890294 HAVING AN ELEVATION OF 247.65 m.

BEARING NOTE:
BEARINGS ARE UTM GRID, REFERRED TO THE CENTRAL MERIDIAN OF UTM ZONE 17 (81° 00' WEST LONGITUDE) NAD83 (CSRS) (2010.0).

COORDINATES TO URBAN ACCURACY PER SEC 14(2) OF O.REG. 216/10

| POINT ID | NORTHING | EASTING |
|----------|-------------|------------|
| A | 4784300.879 | 584734.633 |
| B | 4784250.641 | 584873.210 |

METRIC NOTE:
DISTANCES AND ELEVATIONS ON THIS PLAN ARE TYPICALLY SHOWN IN METRES AND CAN BE CONVERTED TO FEET BY DIVIDING BY 0.3048.

| NO. | REVISIONS | DATE | BY |
|-----|---------------------------------|------------|--------|
| 8 | ISSUED FOR OPA/ZBA | 2023-02-07 | M.L.B. |
| 7 | ISSUED FOR OPA/ZBA | 2022-05-17 | M.L.B. |
| 6 | ISSUED REVIEW & COORD | 2022-05-11 | M.L.B. |
| 5 | ISSUED FOR REVIEW & COORD | 2022-05-06 | M.L.B. |
| 4 | ISSUED FOR OPA/ZBA | 2021-08-20 | M.H.H. |
| 3 | ISSUED FOR REVIEW & COORD | 2021-06-17 | M.L.B. |
| 2 | ISSUED FOR REVIEW & COORD (WIP) | 2021-05-28 | M.L.B. |
| 1 | ISSUED FOR REVIEW & COORD (WIP) | 2021-05-19 | M.L.B. |



DRAWING TITLE:
CONCEPT SITE SERVICING PLAN

PROJECT:
PROPOSED RESIDENTIAL DEVELOPMENT
559 GARNER ROAD
HAMILTON, ON
CITY FILE NO. (ZAC-21-047)

CLIENT:
ELITE MD DEVELOPMENTS
102 - 3410 SOUTH SERVICE ROAD
BURLINGTON, ON



| | | | |
|----------|--------------|--------|---------------|
| | DESIGNED BY: | M.H.H. | 21215 |
| | DRAWN BY: | M.L.B. | DATE STARTED: |
| | CHECKED BY: | J.K. | MAY 2021 |
| | APPROVED BY: | J.K. | DRAWING No.: |
| ENGINEER | | J.K. | 3 OF 4 |

SEE CONTINUATION ON PAGE 1/2

SEE CONTINUATION ON PAGE 1/2

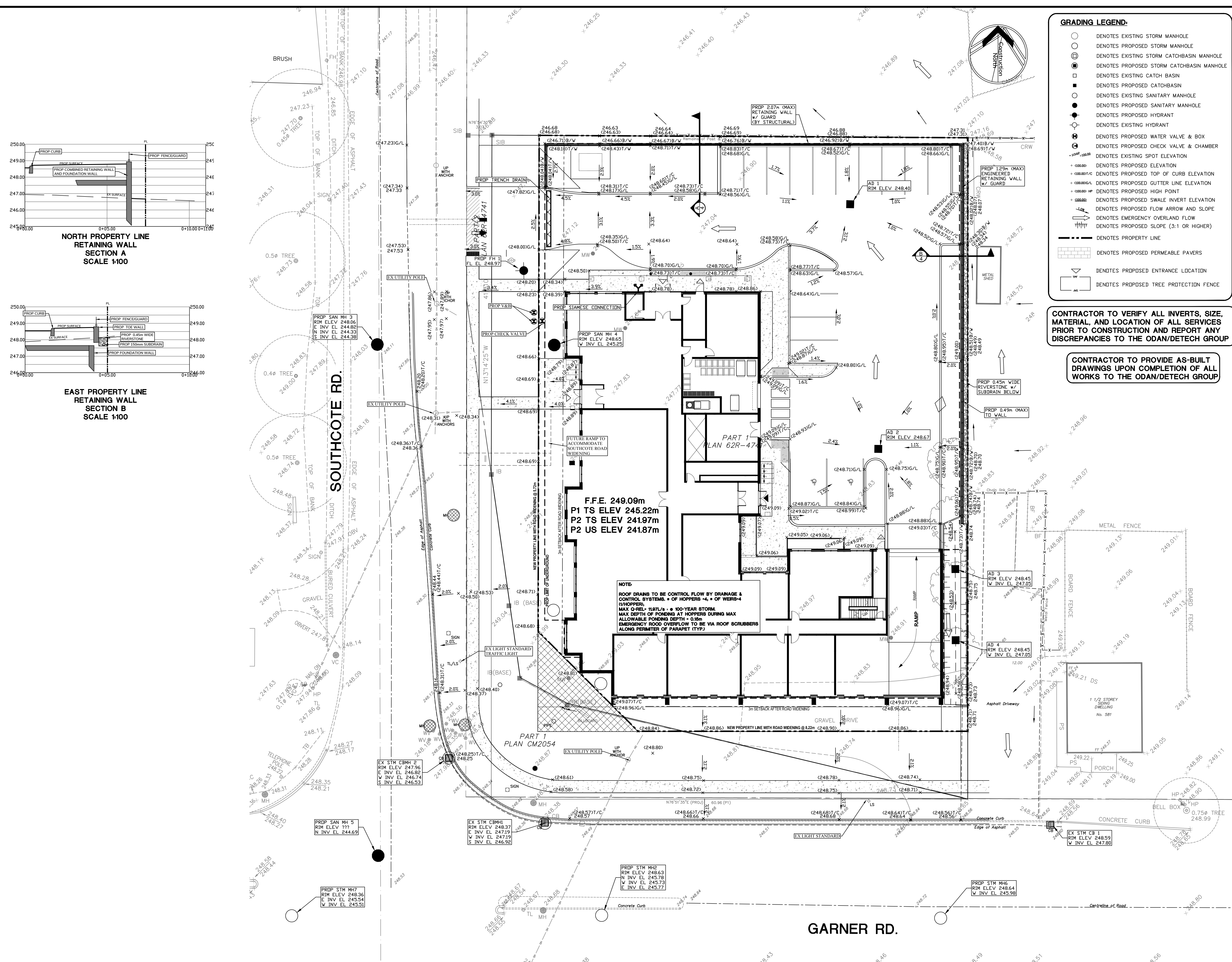

- GRADING LEGEND:**
- DENOTES EXISTING STORM MANHOLE
 - DENOTES PROPOSED STORM MANHOLE
 - ⊙ DENOTES EXISTING STORM CATCHBASIN MANHOLE
 - ⊙ DENOTES PROPOSED STORM CATCHBASIN MANHOLE
 - DENOTES EXISTING CATCH BASIN
 - DENOTES PROPOSED CATCHBASIN
 - DENOTES EXISTING SANITARY MANHOLE
 - DENOTES PROPOSED SANITARY MANHOLE
 - DENOTES PROPOSED HYDRANT
 - DENOTES EXISTING HYDRANT
 - ⊙ DENOTES PROPOSED WATER VALVE & BOX
 - ⊙ DENOTES PROPOSED CHECK VALVE & CHAMBER
 - DENOTES EXISTING SPOT ELEVATION
 - DENOTES PROPOSED ELEVATION
 - DENOTES PROPOSED TOP OF CURB ELEVATION
 - DENOTES PROPOSED CUTTER LINE ELEVATION
 - DENOTES PROPOSED HIGH POINT
 - DENOTES PROPOSED SWALE INVERT ELEVATION
 - DENOTES PROPOSED FLOW ARROW AND SLOPE
 - DENOTES EMERGENCY OVERLAND FLOW
 - DENOTES PROPOSED SLOPE (3:1 OR HIGHER)
 - DENOTES PROPERTY LINE
 - ▨ DENOTES PROPOSED PERMEABLE PAVERS
 - ▽ DENOTES PROPOSED ENTRANCE LOCATION
 - DENOTES PROPOSED TREE PROTECTION FENCE

CONTRACTOR TO VERIFY ALL INVERTS, SIZE, MATERIAL, AND LOCATION OF ALL SERVICES PRIOR TO CONSTRUCTION AND REPORT ANY DISCREPANCIES TO THE ODAN/DETECH GROUP

CONTRACTOR TO PROVIDE AS-BUILT DRAWINGS UPON COMPLETION OF ALL WORKS TO THE ODAN/DETECH GROUP

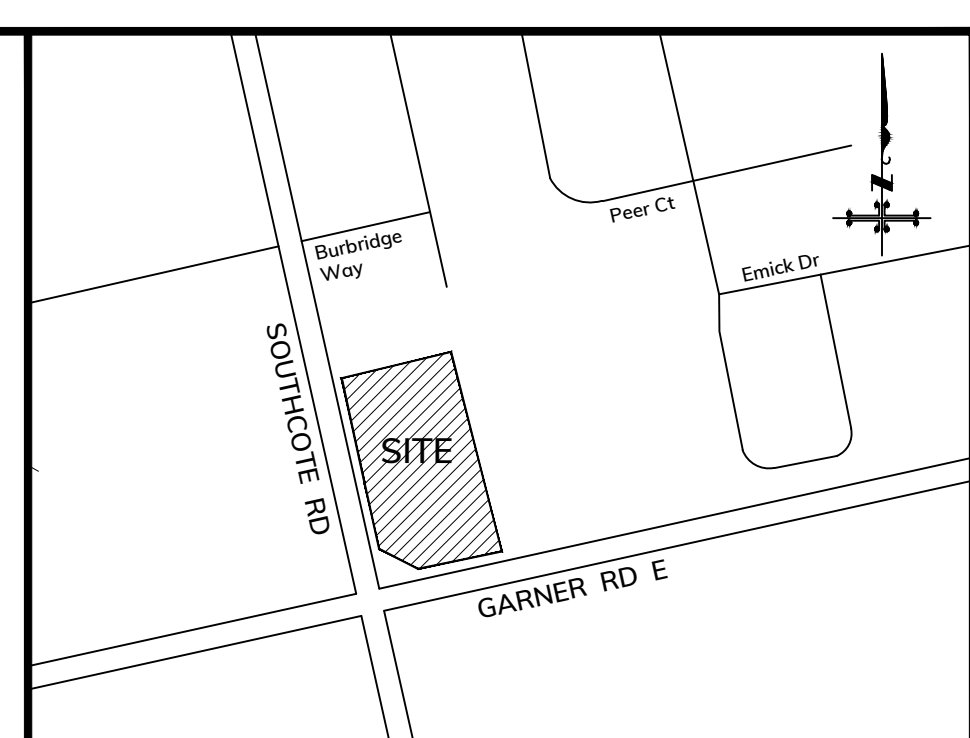

NOTES:
 THE POSITION OF POLE LINES, CONDUITS, WATERMAINS, SEWERS AND UNDERGROUND AND ABOVE GROUND UTILITIES IS NOT NECESSARILY SHOWN ON THE CONTRACT DRAWINGS, AND WHERE SHOWN, THE ACCURACY OF THE POSITION OF SUCH UTILITIES AND STRUCTURES IS NOT GUARANTEED. BEFORE STARTING THE WORK THE CONTRACTOR SHALL CONFIRM OF THE EXACT LOCATION OF ALL UTILITIES AND STRUCTURES, AND SHALL ASSUME ALL LIABILITY FOR DAMAGE TO THEM.

THE CONTRACTOR MUST CHECK AND VERIFY ALL DIMENSIONS ON THE JOB AND REPORT ANY DISCREPANCY TO THE ARCHITECTS/ENGINEERS BEFORE PROCEEDING WITH THE WORKS.

ALL DRAWINGS AND SPECIFICATIONS ARE INSTRUMENTS OF SERVICE AND THE PROPERTY OF THE ENGINEER WHICH MUST BE RETURNED AT THE COMPLETION OF WORK.

THIS DRAWING IS NOT TO BE SCALED. CONTRACTOR TO USE DIGITAL FILES FOR LAYOUT PROVIDED BY ENGINEER. THIS PLAN MUST NOT BE USED TO SITE THE PROPOSED BUILDINGS.

THE APPROVAL OF THIS PLAN DOES NOT EXEMPT THE OWNER'S CONTRACTOR FROM OBTAINING, BUT NOT LIMITED TO THE FOLLOWING PERMITS: ROAD CUT, SEWER PERMITS, RELOCATION OF SERVICES, ENCROACHMENT AGREEMENTS, APPROACH APPROVAL PERMITS, ETC.

EXISTING TOPOGRAPHICAL INFORMATION SUPPLIED BY BARICH GRENKIE SURVEYING LTD. DATED FEBRUARY 4, 2020 AND A.T. MCLAREN LTD. DATED 2015-11-20-2016

BEARING NOTE:
 BEARINGS ARE UTM GRID, REFERRED TO THE CENTRAL MERIDIAN OF UTM ZONE 17 (81° 00' WEST LONGITUDE) NAD83 (CSRS) (2010.0).

COORDINATES TO URBAN ACCURACY PER SEC 14(2) OF O.R.C. 216/10

| POINT ID | NORTHING | EASTING |
|----------|-------------|------------|
| A | 4784300.879 | 584734.633 |
| B | 4784250.641 | 584873.210 |

METRIC NOTE:
 DISTANCES AND ELEVATIONS ON THIS PLAN ARE TYPICALLY SHOWN IN METRES AND CAN BE CONVERTED TO FEET BY DIVIDING BY 0.3048.

| NO. | REVISIONS | DATE | BY |
|-----|---------------------------------|------------|--------|
| 8 | ISSUED FOR OPA/ZBA | 2023-02-07 | M.L.B. |
| 7 | ISSUED FOR OPA/ZBA | 2022-05-17 | M.L.B. |
| 6 | ISSUED REVIEW & COORD | 2022-05-11 | M.L.B. |
| 5 | ISSUED FOR REVIEW & COORD | 2022-05-06 | M.L.B. |
| 4 | ISSUED FOR OPA/ZBA | 2021-08-20 | M.H.H. |
| 3 | ISSUED FOR REVIEW & COORD | 2021-06-17 | M.L.B. |
| 2 | ISSUED FOR REVIEW & COORD (WIP) | 2021-05-28 | M.L.B. |
| 1 | ISSUED FOR REVIEW & COORD (WIP) | 2021-05-19 | M.L.B. |

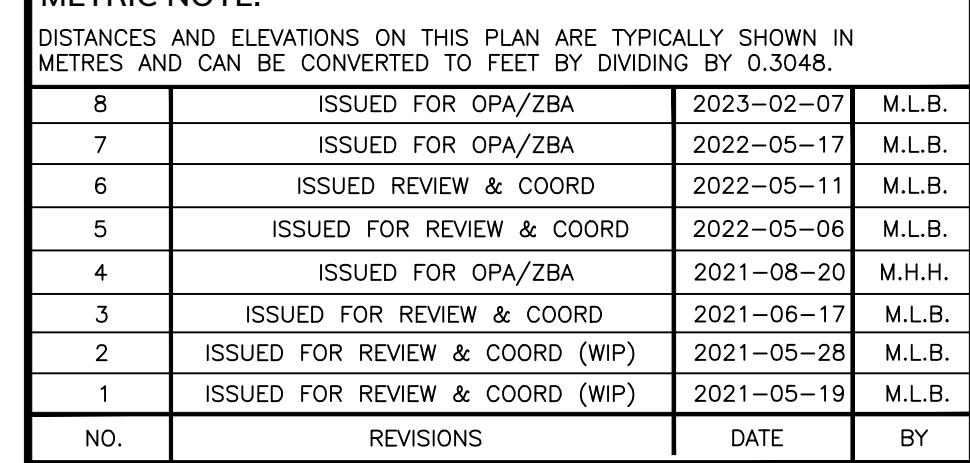

DRAWING TITLE:
CONCEPT SITE GRADING PLAN

PROJECT:
 PROPOSED RESIDENTIAL DEVELOPMENT
 559 GARNER ROAD
 HAMILTON, ON
 CITY FILE NO. (ZAC-21-047)

CLIENT:
 ELITE MD DEVELOPMENTS
 102 - 3410 SOUTH SERVICE ROAD
 BURLINGTON, ON



| | | | |
|--|--------------|--------|---------------------|
| | DESIGNED BY: | M.H.H. | 21215 |
| | DRAWN BY: | M.L.B. | DATE STARTED: |
| | CHECKED BY: | J.K. | MAY 2021 |
| | APPROVED BY: | J.K. | DRAWING No.: 4 OF 4 |