

PLAN OF SURVEY  
OF PART OF  
LOT 16  
REGISTERED PLAN M-101  
IN THE  
CITY OF HAMILTON

SCALE 1:400 METRIC

R.A. McLAREN, O.L.S. - 2023

SCHEDULE			
PART	LOT	PLAN	PIN
1			
2	PART OF LOT 16	RP M-101	ALL OF PIN 17346 - 0282 (LT)
3			

PLAN 62 R-  
RECEIVED AND DEPOSITED  
Date \_\_\_\_\_  
REPRESENTATIVE FOR LAND REGISTRAR FOR THE LAND TITLES DIVISION OF WENTWORTH (No. 62)  
I REQUIRE THIS PLAN TO BE DEPOSITED UNDER THE LAND TITLES ACT.  
Date \_\_\_\_\_  
**DRAFT**  
ROB A. McLAREN, O.L.S.

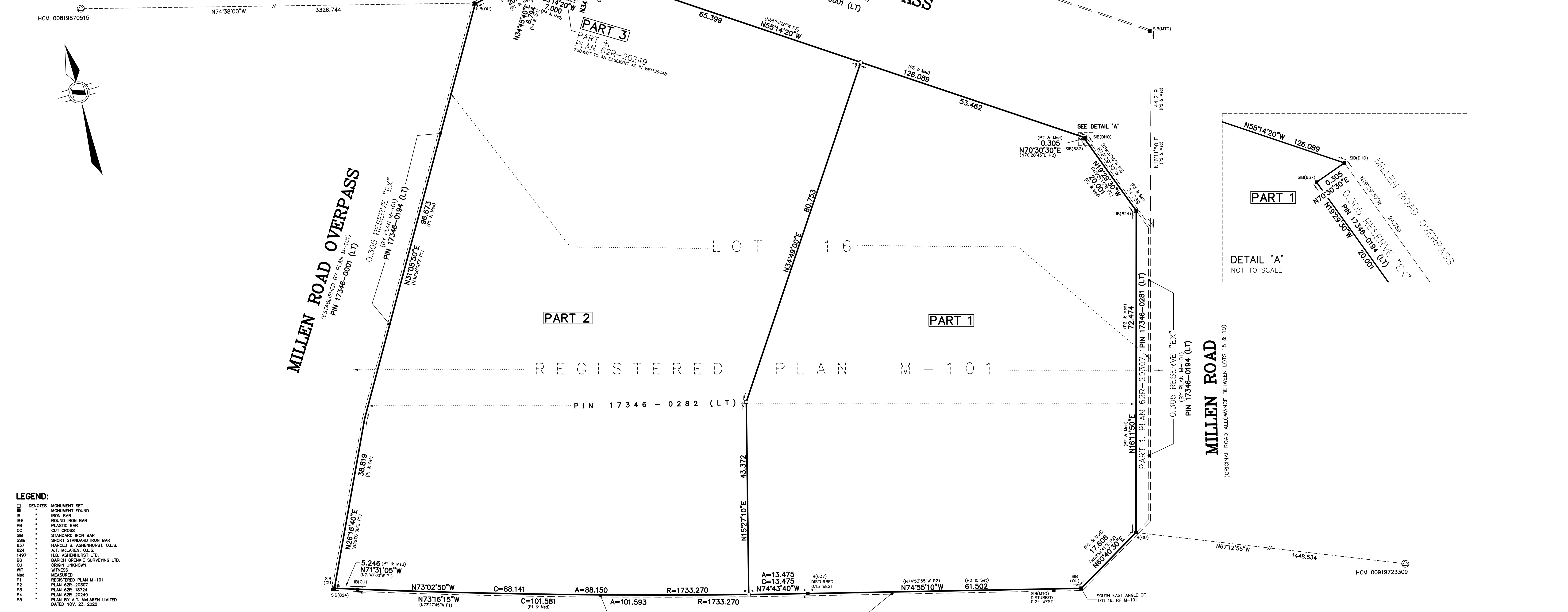
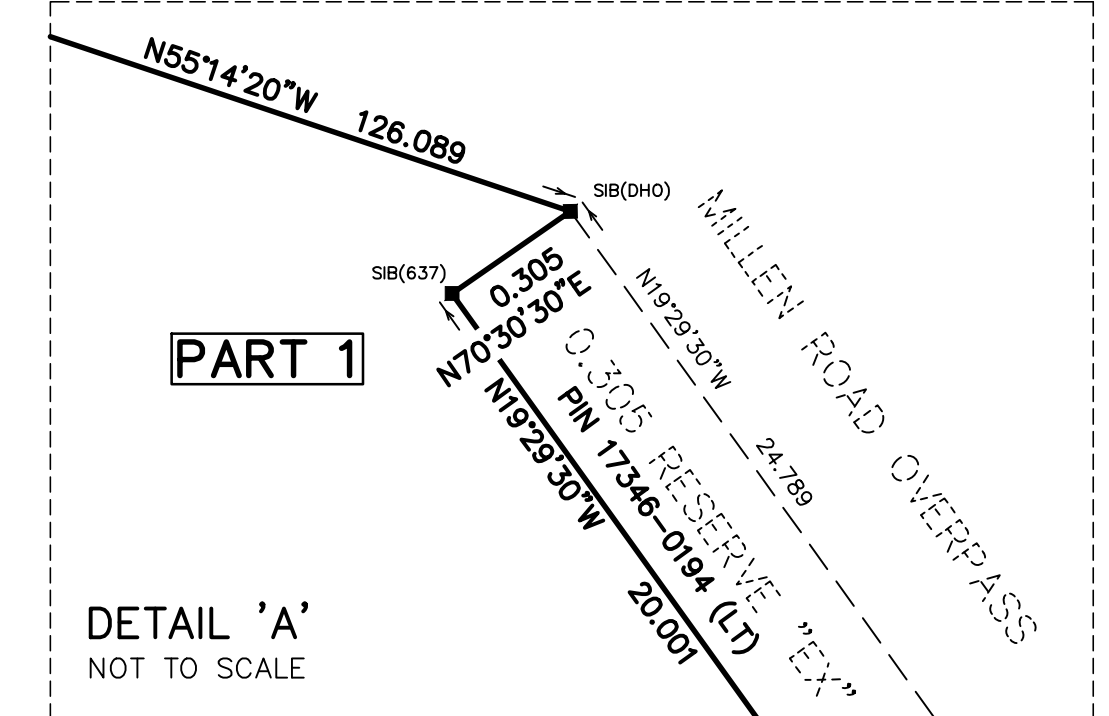
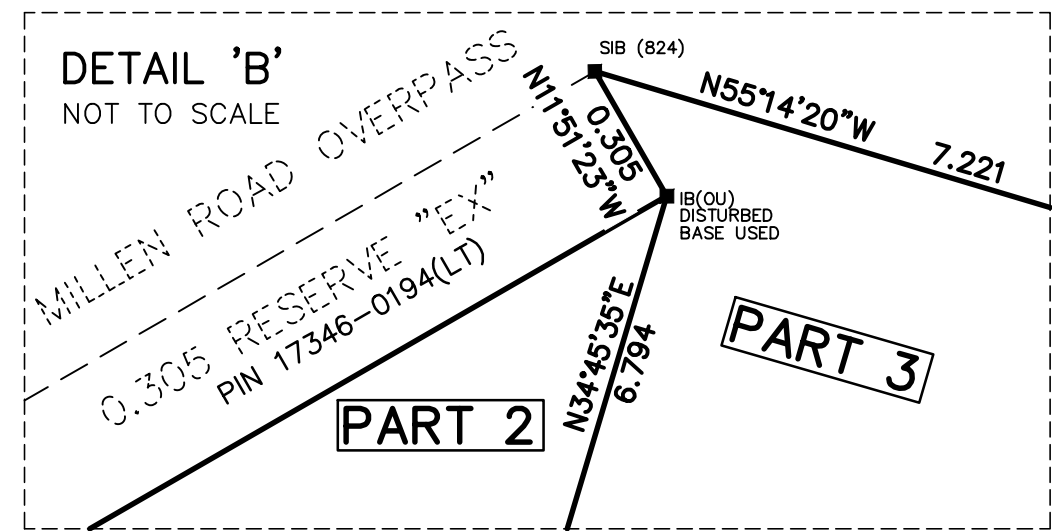

- LEGEND:**
- DENOTES MONUMENT SET
  - MONUMENT FOUND
  - IS IRON BAR
  - IS# ROUND IRON BAR
  - IS# PLASTIC BAR
  - CC CUT CROSS
  - IS# STANDARD IRON BAR
  - SSB SHORT STANDARD IRON BAR
  - 637 HAROLD B. ASHENHURST, O.L.S.
  - 824 A.T. McLAREN, O.L.S.
  - 1497 H.B. ASHENHURST LTD.
  - 95 BARNUM GRENNE SURVEYING LTD.
  - OU ORIGIN UNKNOWN
  - WT WITNESS
  - Msd MEASURED
  - P1 REGISTERED PLAN M-101
  - P2 PLAN 62R-20307
  - P3 PLAN 62R-18724
  - P4 PLAN 62R-20249
  - P5 PLAN BY A.T. McLAREN LIMITED DATED NOV. 23, 2022

**BEARING NOTE:**  
BEARINGS ARE MTM GRID, DERIVED FROM SPECIFIED CONTROL POINTS 00819870515 AND 00919723309, MTM ZONE 10, NAD83 (ORIGINAL).

**NOTE:**  
DISTANCES ARE GROUND AND CAN BE CONVERTED TO GRID BY MULTIPLYING BY THE COMBINED SCALE FACTOR OF 0.999896715

**INTEGRATION DATA**

POINT ID	NORTHING	EASTING
HCM 00819870515	4789614.020	283946.638
HCM 00919723309	4788015.364	288599.922

COORDINATES CANNOT, IN THEMSELVES, BE USED TO RE-ESTABLISH CORNERS OR BOUNDARIES SHOWN ON THIS PLAN.

**METRIC NOTE:**  
DISTANCES AND COORDINATES SHOWN ON THIS PLAN ARE IN METRES AND CAN BE CONVERTED TO FEET BY DIVIDING BY 0.3048

**SURVEYOR'S CERTIFICATE**  
I CERTIFY THAT:  
1. THIS SURVEY AND PLAN ARE CORRECT AND IN ACCORDANCE WITH THE SURVEYS ACT, THE SURVEYORS ACT AND THE LAND TITLES ACT AND THE REGULATIONS MADE UNDER THEM.  
2. THE SURVEY WAS COMPLETED ON THE \_\_\_\_\_  
DATE \_\_\_\_\_  
ROB A. McLAREN, O.L.S.

**A.T. McLaren Limited**  
LEGAL AND ENGINEERING SURVEYS  
69 JOHN STREET SOUTH, SUITE 230  
HAMILTON, ONTARIO, L8N 2B9  
PHONE (905) 527-8559 FAX (905) 527-0032