



ENGINEERING



Professional Engineers  
Ontario

LABORATORY



CALA  
Canadian Association for  
Laboratory Accreditation Inc.

## PHASE ONE ENVIRONMENTAL SITE ASSESSMENT UPDATE



**63 ALBANY STREET  
OSHAWA, ONTARIO**

400 Esna Park Drive, Unit 15  
Markham, ON  
L3R 3K2

Tel: (905) 475-7755  
Fax: (905) 475-7718  
[www.fishereng.com](http://www.fishereng.com)

Project No. FE 24-13951

June 27, 2024



June 19, 2024

Effort Trust  
50 King Street East  
Hamilton, ON L8N 1A6

Tel: 905-528-8600  
Email: dh@efforttrust.ca

Attn: David Harwood

**Re: Phase One Environmental Site Assessment Update  
63 Albany Street, Oshawa, Ontario**

---

Dear Mr. Harwood,

This letter report describes our findings and conclusions with respect to a Phase One Environmental Site Assessment (ESA) Update conducted for the property located at 63 Albany Street, Oshawa, Ontario, Ontario, herein referred to as the “Site” or “phase one property”.

## **1. INTRODUCTION**

Fisher Engineering Limited (Fisher) was retained by Effort Trust (the “Client”), the current owner of the Site, to conduct a Phase One ESA Update in support of a regulatory request for development approval purposes on the basis of future development for residential use. It is understood that as per requirements by the Region of Durham, if a Phase One ESA report is more than 18 months old, a Phase One ESA Update report, documenting any changes from previous investigations, is required to ensure that any new or materially changed area of potential concern (APEC) that has potentially affected the Site has been investigated and documented.

The Phase One ESA Update was conducted in accordance with Part VII and Schedule D of the Ontario Regulation 153/04 (Records of Site Condition – Part XV.1 of the EPA), as amended.

The objective of the Phase One ESA Update was to identify evidence of actual environmental contamination and potentially contaminating activities (PCAs) from uses of the Site and other properties within 250 m from the nearest point on a boundary of the Site (the “phase one study area”), that may have occurred since the date of the most recent Phase One ESA report, prepared by Fisher, dated May 30, 2017, in order to develop a preliminary determination of the likelihood that one or more contaminants have affected any land or water on, in or under the phase one property, to determine the need and provide the basis for carrying out any Phase Two ESA, and any additional work to update the Phase Two ESA, if required.

## **2. PHASE ONE PROPERTY DESCRIPTION**

The Site is located on the southwest corner of Albany Street and Front Street. The geographical coordinates of the centroid of the Site, based on North American Datum of 1983 (NAD 83) datum, is 17-672265-4861456. The Site is bounded by Albany Street followed by a culture club and

residential houses to the north, Front Street followed by a vacant commercial building to the east, residential houses to the south, and Albert Street and residential houses to the west. The Site has an area of approximately 0.64 hectares. The Site is legally described as Part of Block A, Registered Plan 279, designated as Part 1 of Plan 40R-6765, City of Oshawa, Regional Municipality of Durham, with the PIN 16370-0081 (LT).

### 3. SCOPE OF INVESTIGATION

The scope of work carried out in this update is as follows:

- Records review;
- Interview site representatives or tenants;
- Site reconnaissance;
- Review and evaluation of information to identify any Potentially Contaminating Activities (PCAs) that may be contributing to APECs on the phase one property;
- Preparation of a Conceptual Site Model (CSM); and
- Prepare a letter report describing the assessment findings and conclusions.

No intrusive soil or groundwater testing was completed under the scope of work.

### 4. RECORDS REVIEW

#### 4.1 Previous Environmental Reports

The following previous reports were reviewed by Fisher:

- *Phase One Environmental Site Assessment, 63 Albany Street, Oshawa, Ontario*, prepared for 2318917 Ontario Limited, prepared by Fisher Environmental Ltd., dated May 30, 2017, Project number FE-P 17-8198;
- *Phase Two Environmental Site Assessment, 63 Albany Street, Oshawa, Ontario*, prepared for 2318917 Ontario Limited, prepared by Fisher Environmental Ltd., dated March 26, 2018, Project number FE-P 17-8198;
- *Soil Remediation, 63 Albany Street, Oshawa, Ontario*, prepared for 2318917 Ontario Limited, prepared by Fisher Environmental Ltd., dated December 28, 2017, Project number FE-P 17-8198; and
- Record of Site Condition (RSC) No. 224519, filed for 63 Albany Street, Oshawa, Ontario, dated May 10, 2018.

Relevant findings from the previous environmental reports are summarized below:

- The date of the first developed use of the phase one property was determined to be 1898, during which a rectangular-shaped building was established at the northeast portion of the Site. From 1898 to 1976, the phase one property has been used as a foundry. The building on the Site had been abandoned since 1976 and was demolished in 2002.

- A RSC previously filed for the Site in 2004 documented concentrations of several metal parameters in soil and VOC parameters in groundwater in exceedances of the current regulatory standards.
- Five (5) PCAs were identified on the phase one property as follows:
  1. Possible importation of fill associated with the former building demolition and underground storage tank (UST) removal works at the northeast portion of the Site and general grading for the entire Site, as well as the placement of de-icing salt for snow or ice control on the parking lot (PCA 30 – Importation of Fill Material of Unknown Quality);
  2. Former operation of a foundry at the northeast portion of the Site (PCA 32 – Iron and Steel Manufacturing and Processing);
  3. Former “Paint Dipping” operation in the southern portion of the former building at the northeast portion of the Site (PCA 39 – Paints Manufacturing, Processing and Bulk Storage);
  4. A former 2,270 L (500 gallons) UST for storage of fuel oil located on the south side of the former building at the northeast portion of the Site (PCA 28 – Gasoline and Associated Products Storage in Fixed Tanks); and
  5. A former railway siding at the southeastern portion of the Site (PCA 46 – Rail Yards, Tracks and Spurs).
- Seven (7) PCAs was identified on other properties within the phase one study area as follows:
  1. 433 Simcoe Street South, approximately 60 m northwest of the Site – Dry cleaning operation near the central portion of the property was observed during the site visit on May 8, 2017 (PCA 37 – Operation of Dry Cleaning Equipment [where chemicals are used]);
  2. 433 Simcoe Street South, approximately 60 m northwest of the Site – According to a 1966 fire insurance plan (FIP), the property was noted to be heated by oil, and one (1) UST was located approximately 100 m northwest of the phase one property (PCA 28 – Gasoline and Associated Products Storage in Fixed Tanks);
  3. Front Street, adjacent to the east of the Site – According to a 1966 FIP, the east side of Front Street was occupied by Oshawa Railway, which ran along Front Street. This railway siding was located approximately 10 m east of the Site (PCA 46 – Rail Yards, Tracks and Spurs);
  4. 500 Howard Street, approximately 20 m east of the Site – According to a 1966 FIP, one (1) UST of unknown content and two (2) aboveground storage tanks (ASTs) for storage of fuel oil were located at the northern portion of the property; one (1) UST with a capacity of 450 L (100 gallons) for storage of fuel oil was also located in the southwest portion of the building. These USTs/ASTs were located approximately 50 – 180 m east/northeast of the phase one property (PCA 28 – Gasoline and Associated Products Storage in Fixed Tanks);
  5. 500 Howard Street, approximately 20 m east of the Site – According to a 1966 FIP, Ontario Malleable Iron Co. Ltd. operated a “Foundry & Moulding Shop” on this property (PCA 34 – Metal Fabrication);

6. 500 Howard Street, approximately 20 m east of the Site – According to a 1966 FIP, Ontario Malleable Iron Co. Ltd. operated a “Foundry & Moulding Shop” on this property (PCA 32 – Iron and Steel Manufacturing and Processing); and
  7. 500 Howard Street, approximately 20 m east of the Site – According to a 1966 FIP, a railway siding from Oshawa Railway was located on the south side of the building on this property. This railway siding was located approximately 20 m east of the southern portion of the Site (PCA 46 – Rail Yards, Tracks and Spurs).
- As a result, twelve (12) APECs associated with the above PCAs with contaminants of potential concern (CPCs) were identified at the Site as follows:

APEC	Location of APEC on Site	PCA	Location of PCA (on-site or off-site)	CPCs	Media Potentially Impacted
APEC A	Entire Site	PCA 30 – Importation of Fill Material of Unknown Quality  Parking lot operation is not defined as a PCA in O. Reg. 153/04, but is associated with potential impact to the Site.	On-site	Metals, PHCs, PAHs, pH, EC, SAR	Soil
APEC B	Northeast portion of the Site	PCA 32 – Iron and Steel Manufacturing and Processing	On-site	Metals, PHCs, VOCs, PAHs, pH	Soil and Groundwater
APEC C	Northeast portion of the Site	PCA 39 – Paints Manufacturing, Processing and Bulk Storage	On-site	Metals, VOCs	Soil and Groundwater
APEC D	Northeast portion of the Site, on the south side of former building	PCA 28 – Gasoline and Associated Products Storage in Fixed Tanks	On-site	PHCs, VOCs, PAHs	Soil and Groundwater
APEC E	Eastern portion of the Site	PCA 46 – Rail Yards, Tracks and Spurs	On-site	Metals, PHCs, VOCs, PAHs, pH	Soil and Groundwater
APEC F	Northwest portion of the Site	PCA 37 – Operation of Dry Cleaning Equipment (where chemicals are used)	Off-site	VOCs	Soil and Groundwater

APEC	Location of APEC on Site	PCA	Location of PCA (on-site or off-site)	CPCs	Media Potentially Impacted
APEC G	Northwest portion of the Site	PCA 28 – Gasoline and Associated Products Storage in Fixed Tanks	Off-site	PHCs, VOCs, PAHs	Soil and Groundwater
APEC H	Eastern portion of the Site	PCA 46 – Rail Yards, Tracks and Spurs	Off-site	Metals, PHCs, VOCs, PAHs, pH	Soil and Groundwater
APEC I	Eastern portion of the Site	PCA 28 – Gasoline and Associated Products Storage in Fixed Tanks	Off-site	PHCs, VOCs, PAHs	Soil and Groundwater
APEC J	Eastern portion of the Site	PCA 34 – Metal Fabrication	Off-site	Metals, PHCs, VOCs	Soil and Groundwater
APEC K	Entire Site	PCA 32 – Iron and Steel Manufacturing and Processing	Off-site	Metals, PAHs, pH	Soil
APEC L	Eastern portion of the Site	PCA 46 – Rail Yards, Tracks and Spurs	Off-site	Metals, PHCs, VOCs, PAHs, pH	Soil and Groundwater

- Considering the findings of the Phase One ESA and the proposed change of property use from industrial/commercial/community to residential, it was concluded that a RSC for the Site cannot be filed based on Phase One ESA only, and a Phase Two ESA was required for the entire phase one property.
- Between June 2017 and March 2018, Fisher conducted a Phase Two ESA at the Site, to investigate the APECs identified at the Site during the previous Phase One ESA. The previous Phase Two ESA conducted at the Site included a total of ten (10) boreholes (BH101 to BH110) and twelve (12) test pits (TP1A, TP1B, TP1C, TP2A, TP2B, TP2C, TP3A, TP3B, TP3C, TP4, TP5 and TP6), advanced within the APECs. Six (6) of the boreholes, BH101(MW) to BH106(MW), or MW101 to MW106, were equipped with monitoring wells.
- A total of thirty (30) soil samples, including five (5) field duplicate samples, and seven (7) groundwater samples, including one (1) field duplicate sample, were submitted to the laboratory for analysis of Metals, VOCs, BTEX, PHC(F1-F4), PAHs, EC, SAR and/or pH. One (1) trip blank soil sample and one (1) trip blank water sample were also submitted to the lab for VOC analysis.

- For evaluation of the soil and groundwater quality, the analytical results were compared with the MOE Table 3: Full Depth Generic Site Condition Standards (SCSs) in a Non-Potable Groundwater Condition and coarse textured soil, Residential/Parkland/Institutional Property Use for soil samples and All Types of Property Use for groundwater samples, herein referred to as the “MOE Table 3 SCS”.
- The laboratory analytical results indicate that all analyzed soil and groundwater samples at the Site were in compliance with the applicable MOE Table 3 SCS for all tested parameters, with the following exceptions: concentrations of various PAH parameters in two (2) soil samples collected from BH108 (0.09 – 0.61 m below ground surface, bgs), BH109 (0.10 – 0.61 m bgs) and three (3) composite soil samples “TP3A/B/C (0.09 – 0.61 m bgs), “TP1A/B/C-1” and its duplicate (0.09 – 0.61 m bgs) exceeded the applicable MOE Table 3 SCS.
- Between October 31, 2017 and December 18, 2017, soil remediation was conducted at the Site, and consisted of the excavation and removal of the contaminated soil in the area around BH108, BH109, TP1A/B/C and TP3A/B/C, and confirmation soil sampling at the walls and the floor of the excavated area to verify the environmental quality of the remaining soil.
- The lateral and vertical distribution of PAH impacted soil, which was identified to be confined within the sand and gravel fill, was determined to be within an area of 1,200 m<sup>2</sup> in size, extending to depths ranging from 0.61 m to 1.22 m bgs.
- In total, 2,467.85 metric tonnes of soil were removed from the excavated area for disposal at a MOECC licensed treatment facility, Trillium Recovery Inc. in Toronto, Ontario, between December 7 and 15, 2017.
- Upon completion of the remediation program, a total of twenty-eight (28) confirmatory soil samples, including fourteen (14) samples from the walls, ten (10) samples from the floor, and four (4) field duplicate samples, were submitted for laboratory analysis of PAHs and/or PHC (F2-F4). Concentrations of all COCs in the confirmatory soil samples collected from the walls and floor of the completed excavation, representing the remaining soil at the investigated area, were within the applicable MOE Table 3 SCSs.
- A RSC (No. 224519), under O. Reg. 153/04 (Part XV.1 of the EPA), has been filed for the Site by Fisher Environmental Ltd. on May 10, 2018 on the basis of Phase I ESA and Phase II ESA with remediation efforts. CPCs identified in the RSC comprised various Metal, VOC, BTEX, PHC(F1-F4), PAH, EC, SAR and/or pH parameters in soil and/or groundwater. According to the RSC, maximum concentrations of these CPCs were within the current applicable Ministry of the Environment, Conservation and Parks (MECP) Table 3 R/P/I Standards for coarse textured soil.

## 4.2 Environmental Source Information

Reasonable accessible information and documents pertaining to the Site and other properties within the phase one study area have been searched by making inquiries to various Federal and Provincial environmental sources, including the information and documents listed in paragraph 7 of subsection 3 (2) in Schedule D of O. Reg. 153/04. Environmental records were reviewed from an Environmental Risk Information Services (ERIS) Report, dated May 4, 2017, during the previous Phase One ESA (Fisher, 2017). An ERIS report, dated June 6, 2024, that assists in the

assessment and evaluation of environmental risks was ordered and reviewed for the current Phase One ESA Update investigation. Please refer to the ERIS Report attached in Appendix A.

According to the most recent ERIS report, one additional record was identified for 469 Albert Street, adjacent to the southwest of the Site, for a natural gas pipeline hit in 2021. Based on the type of record, the presence of this spill is unlikely to represent a source of contamination on and/or under the phase one property.

No other new relevant records were reported for the Site and other properties within the phase one study area.

Fisher has submitted a Freedom of Information (FOI) for Property Request for a search of available records relevant to the Site to the MECP on June 11, 2024. According to an acknowledgement letter provided by the MECP Freedom of Information and Privacy Protection Office, dated June 11, 2024, the search request was being processed. At the time of report issuance, the FOI request results from the MECP had not yet been received. Fisher will advise the Client if any outstanding environmental source information changes the conclusion or recommendations of this report. A copy of the request and MECP's acknowledgement letter is provided in Appendix A.

A reply to Fisher's electronic inquiry to the TSSA, dated June 6, 2024, indicated that no fuel records were found for the Site. A copy of the TSSA response is provided in Appendix A.

### **4.3 Physical Setting Sources**

Aerial photographs between the years 1927 and 2016 were reviewed during the previous Phase One ESA (Fisher, 2017). Satellite images for the years 2017, 2018, 2019, 2020, 2021 and 2022 were reviewed from Google Earth online map for the current Phase One ESA Update investigation. According to the satellite images, no changes were noted at the phase one property and surrounding properties in the phase one study area between the years 2017 and 2022.

According to the previous Phase One ESA (Fisher, 2017), local topography generally slopes towards southeast. The local topography features a lowered area where the former on-site building is located, with the surrounding portions generally sloping towards southeast. Findings from the previous Phase Two ESA (Fisher, 2018) indicated that the Site stratigraphy consisted of sand and gravel fill up to about 0.46 m to 0.91 m bgs, underlain by native soils consisting of clayey silt till, sandy silt till/silty sand till, and sand and silt, follow by silty sand till, extending to the maximum exploration depth of 6.55 m bgs.

Oshawa River, having a grade elevation of approximately 95 m above sea level (asl), is located approximately 380 m southwest of the phase one property. An unnamed river, draining south to Oshawa Harbour and having a grade elevation of approximately 90 m asl, is located approximately 1,070 m east of the phase one property. Lake Ontario, having an elevation of approximately 77 m asl, is located approximately 3,330 m south of the Site. Although Oshawa River is located closer to the Site than the unnamed river to Oshawa Harbour, it is likely that groundwater flow direction is to the south/southeast to Lake Ontario and to this unnamed river, where water is situated at a lower elevation. Based on the previous Phase Two ESA (Fisher, 2018), the local groundwater flow direction underneath most of the Site was determined to be in a southeasterly direction, with a southerly component at the northeast portion of the Site.



## 5. INTERVIEWS

Interviews with persons relevant to the objectives of the Phase One ESA Update were conducted to obtain information determining if a recognized environmental condition exists at the Site, and to identify details of potentially contaminating activities at the Site. According to an interview with Mr. David Horwood, the current Site owner representative, no new information was revealed for the Site since the previous Phase One ESA (Fisher, 2017), and information obtained from the interviews are consistent with findings from Fisher's current records review and field observations.

Based on findings from the interviews, no new PCAs or potential environmental concerns were identified for the Site or other properties within the phase one study area.

## 6. SITE RECONNAISSANCE

The Site inspection was conducted by Mrs. Lena Johnston, C.E.T. of Fisher on June 12, 2024. The weather condition during the Site visit was noted to be cloudy with a temperature of 23°C. The assessor was not accompanied during the Site visit. The objectives of the site inspection are to determine if recognized environmental conditions exist, and to identify details of potential contaminants of concern, and potential source areas of contamination.

Fisher was permitted access to all areas of the phase one property. The Site is currently vacant, covered by overgrown grass and trees and concrete. No stained surficial materials or stressed vegetation were observed at the Site. Selected photographs are included in Appendix A.

Properties located adjacent to the Site at the time of our inspection are listed as follows:

- **North:** Albany Street, followed by residential dwellings and a soup kitchen.
- **East:** Front Street, followed by a large vacant commercial building.
- **South:** Residential dwellings.
- **West:** Albert Street followed by residential dwellings and a Legion building.

Based on findings from the site reconnaissance, no new PCAs or potential environmental concerns were identified for the Site or other properties within the phase one study area.

## 7. REVIEW AND EVALUATION OF INFORMATION

Based on all information gathered and reviewed by Fisher for this Phase One ESA Update, no additional PCAs or potential environmental concerns were identified at the phase one property and within the phase one study area since the previous Phase One ESA (Fisher, 2017), that may be contributing to additional APECs at the phase one property.

### 7.1 Phase One Conceptual Site Model

This Phase One Conceptual Site Model (CSM) synthesizes relevant information gathered during phase one study area evaluation, co-relates the Site features and geological/hydrogeological

conditions in the area with on-site and/or off-site PCAs, and identifies transport pathways and Contaminants of Potential Concern (CPCs) within phase one study area that may contribute to APECs on, in or under phase one property.

The narrative form of the Phase One CSM prepared on the assumption that the Site will change its commercial property use to residential is presented as follows:

<p>Areas where Potentially Contaminating Activities have occurred on-site and/or off-site, that may contribute to APECs at the Phase One Property, and associated Contaminants of Potential Concern:</p>	<p>None identified.</p>
<p>Surface and sub-surface structures that may affect contaminant distribution and transport on-Site and from neighbouring properties:</p>	<p>None identified.</p>
<p>Geological and hydrogeological interpretations:</p>	<p>Since no significant source of contaminants has been identified within phase one study area, geological and hydrogeological interpretations are not relevant to CSM development at this stage.</p>
<p>Uncertainty or absence of information:</p>	<p>Actual site-specific information on soil and groundwater conditions were available for review, and previous exceedances PAHs in soil were no longer evident at the Site. It is also inferred that subsurface conditions at the phase one property approach the regional geological and hydrogeological conditions. Therefore, in the absence of readily identifiable contaminant transport pathways from properties within phase one study area to the phase one property, the actual contribution of natural (or anthropogenic) pathways to contaminant transport and distribution under the phase one property is uncertain and could affect the conclusions of this report.</p> <p>This Phase One Conceptual Site Model represents current understanding of the Site in terms of the relevant potentially contaminating sources, subsurface materials and processes, serves as the basis for further site characterization. Because of the limited intrusive and/or non-intrusive investigations data on the phase one study area, the site conceptual model can only provide an approximation to the real world. At the early stages of site conceptual model development, it is possible that several realizations will be tenable.</p>

## 8. CONCLUSIONS

The records review, interviews and site reconnaissance conducted as part of the current Phase One ESA Update have identified no additional PCAs within the phase one study area that may contribute to additional APECs at the phase one property, and no further investigation is required.

Considering the findings of the current Phase One ESA Update, it is concluded that the Site is suitable for the proposed residential development.

We trust that the information provided in the report meets your current requirements. If you have any questions or concerns, please do not hesitate to contact the undersigned.

Respectfully submitted,

Fisher Engineering Limited



The seal is circular with the text "LICENSED PROFESSIONAL ENGINEER" at the top and "PROVINCE OF ONTARIO" at the bottom. In the center, it reads "D. A. FISHER".

David Fisher, B.A.Sc., C. Chem., P. Eng.  
Principal



Lena Johnston, C.E.T.  
Project Manager

## 9. LIMITATIONS

This report was prepared for use by Effort Trust, and is based on the work as described in the Scope of Work. The conclusions presented in this report reflect existing Site conditions within the scope of this assignment.

Some information presented in this report was provided through existing documents and interviews. Although attempts were made, whenever possible, to consult alternative sources of information, in certain cases Fisher Engineering Limited has been required to assume that the information provided is accurate. The findings and conclusions presented in this report are based predominately on interpretation of data obtained from visual observations, records review at publicly accessible areas, as conducted. Considering the uncertainties or absence of information noted in the report, there is no warranty, expressed or implied, by Fisher Engineering Limited that this assessment has identified all Potential Contaminating Activities or Contaminants of Potential Concern at the phase one study area, or that the subject site is free from any and all contamination from past or current practices other than that noted, nor that all issues of environmental compliance have been addressed.

No investigation method can eliminate the possibility of obtaining partially imprecise or incomplete information; it can only reduce the possibility to an acceptable level. Professional judgment was exercised in gathering and analyzing the information obtained and the formulation of the conclusions and recommendations. Like all professional persons rendering advice, we do not act as absolute insurers of the conclusions reached, but commit ourselves to care and competence in reaching those conclusions. No warranty, whether expressed or implied, is included or intended in this report.

The scope of services performed may not be appropriate for the purposes of any other users. This report should not be used in contexts other than pertaining to the evaluation of the property at the current time. Written authorization must be obtained from Fisher Engineering Limited prior to use by any other parties, or any future use of this document or its findings, conclusions, or recommendations represented herein. Any use that a third party makes of this report, or any reliance on or decisions made on the basis of it, are the responsibility of the third party. Fisher Engineering Limited accepts no responsibility for damages, if any, suffered by any third party as a result of decisions made or actions based on this report.

## 10. QUALIFICATIONS OF THE ASSESSOR

The records review and Site visit for this assessment were conducted by Mrs. Lena Johnston, C.E.T., who has been trained and has over 10 years of experience in conducting Phase One ESAs in accordance with the CSA Standard and Ontario Regulation 153/04 (RSCs – Part XV.1 of the EPA). Mrs. Johnston has conducted more than 150 Phase One ESAs for commercial/industrial/ residential clients and government agencies and is routinely engaged in this field.

As a Qualified person who conducts and supervises Phase One ESAs, Mr. David Fisher, president of Fisher Engineering Limited, is a senior Managerial and Environmental Engineering Specialist with over 30 years of progressive, innovative experience in the Petrochemical and Environmental Engineering Industry. Mr. Fisher is responsible for the development and management of a progressive environmental consulting engineering company specializing in environmental site assessments and remediation, geotechnical and hydrogeological investigations, tank removals, PCB waste treatment, land reclamation, recycling, hazardous waste disposal, and associated laboratory analytical practices.

Fisher Engineering Limited has been established as a team of engineers and consultants since 1989, and continues to develop a strong, wide client base. The company is staffed with personnel holding graduate or postgraduate qualifications at the Toronto headquarters, as well as specialist associates offering a broad range of expertise and knowledge in environmental consulting. With a background in the petroleum industry, extensive experience has been gained in the prevention and cleanup of contamination in air, water and soil.

## 11. REFERENCES

- Ontario Regulation 153/04 (Records of Site Condition – Part XV.1 of the EPA);
- *Phase One Environmental Site Assessment, 63 Albany Street, Oshawa, Ontario*, prepared for 2318917 Ontario Limited, prepared by Fisher Environmental Ltd., dated May 30, 2017, Project number FE-P 17-8198;
- *Phase Two Environmental Site Assessment, 63 Albany Street, Oshawa, Ontario*, prepared for 2318917 Ontario Limited, prepared by Fisher Environmental Ltd., dated March 26, 2018, Project number FE-P 17-8198;
- *Soil Remediation, 63 Albany Street, Oshawa, Ontario*, prepared for 2318917 Ontario Limited, prepared by Fisher Environmental Ltd., dated December 28, 2017, Project number FE-P 17-8198;
- Environmental Risk Information Services (ERIS) Report, dated June 6, 2024;
- Ministry of the Environment, Conservation and Parks (MECP) Freedom of Information and Privacy Protection Office (FOI), June 11, 2024;
- Technical Standards and Safety Authority (TSSA) Fuel Safety Branch, June 6, 2024; and
- Google Earth, Satellite Images; 2017 to 2022.

**APPENDIX A – ERIS REPORT, MECP FOI RECORDS, TSSA  
RESPONSE, SITE PHOTOGRAPHS**



---

# DATABASE REPORT

**Project Property:** *Phase One ESA  
63 Albany Street  
Oshawa ON L1H 2Z2*

**Project No:**

**Report Type:** *Quote - Custom-Build Your Own Report*

**Order No:** *24060600012*

**Requested by:** *Fisher Engineering Limited*

**Date Completed:** *June 6, 2024*



# Table of Contents

Table of Contents.....	2
Executive Summary.....	3
Executive Summary: Report Summary.....	4
Executive Summary: Site Report Summary - Project Property.....	7
Executive Summary: Site Report Summary - Surrounding Properties.....	8
Executive Summary: Summary By Data Source.....	20
Map.....	36
Aerial.....	37
Topographic Map.....	38
Detail Report.....	39
Unplottable Summary.....	100
Unplottable Report.....	102
Appendix: Database Descriptions.....	121
Definitions.....	131

## **Notice: IMPORTANT LIMITATIONS and YOUR LIABILITY**

**Reliance on information in Report:** This report DOES NOT replace a full Phase I Environmental Site Assessment but is solely intended to be used as a database review of environmental records.

**License for use of information in Report:** No page of this report can be used without this cover page, this notice and the project property identifier. The information in Report(s) may not be modified or re-sold.

**Your Liability for misuse:** Using this Service and/or its reports in a manner contrary to this Notice or your agreement will be in breach of copyright and contract and ERIS may obtain damages for such mis-use, including damages caused to third parties, and gives ERIS the right to terminate your account, rescind your license to any previous reports and to bar you from future use of the Service.

**No warranty of Accuracy or Liability for ERIS:** The information contained in this report has been produced by ERIS Information Limited Partnership ("ERIS") using various sources of information, including information provided by Federal and Provincial government departments. The report applies only to the address and up to the date specified on the cover of this report, and any alterations or deviation from this description will require a new report. This report and the data contained herein does not purport to be and does not constitute a guarantee of the accuracy of the information contained herein and does not constitute a legal opinion nor medical advice. Although ERIS has endeavored to present you with information that is accurate, ERIS disclaims, any and all liability for any errors, omissions, or inaccuracies in such information and data, whether attributable to inadvertence, negligence or otherwise, and for any consequences arising therefrom. Liability on the part of ERIS is limited to the monetary value paid for this report.

**Trademark and Copyright:** You may not use the ERIS trademarks or attribute any work to ERIS other than as outlined above. This Service and Report (s) are protected by copyright owned by ERIS Information Limited Partnership. Copyright in data used in the Service or Report(s) (the "Data") is owned by ERIS or its licensors. The Service, Report(s) and Data may not be copied or reproduced in whole or in any substantial part without prior written consent of ERIS.

# Executive Summary

## **Property Information:**

**Project Property:** *Phase One ESA  
63 Albany Street Oshawa ON L1H 2Z2*

**Project No:**

## **Order Information:**

**Order No:** *24060600012*  
**Date Requested:** *June 6, 2024*  
**Requested by:** *Fisher Engineering Limited*  
**Report Type:** *Quote - Custom-Build Your Own Report*

## **Historical/Products:**

**ERIS Xplorer** [\*ERIS Xplorer\*](#)

## Executive Summary: Report Summary

<i>Database</i>	<i>Name</i>	<i>Searched</i>	<i>Project Property</i>	<i>Boundary to 0.25km</i>	<i>Total</i>
AAGR	<i>Abandoned Aggregate Inventory</i>	Y	0	0	0
AGR	<i>Aggregate Inventory</i>	Y	0	0	0
AMIS	<i>Abandoned Mine Information System</i>	Y	0	0	0
ANDR	<i>Anderson's Waste Disposal Sites</i>	Y	0	0	0
AST	<i>Aboveground Storage Tanks</i>	Y	0	0	0
AUWR	<i>Automobile Wrecking &amp; Supplies</i>	Y	0	0	0
BORE	<i>Borehole</i>	N	-	-	-
CA	<i>Certificates of Approval</i>	Y	0	18	18
CDRY	<i>Dry Cleaning Facilities</i>	Y	0	0	0
CFOT	<i>Commercial Fuel Oil Tanks</i>	Y	0	0	0
CHEM	<i>Chemical Manufacturers and Distributors</i>	Y	0	0	0
CHM	<i>Chemical Register</i>	Y	0	0	0
CNG	<i>Compressed Natural Gas Stations</i>	Y	0	0	0
COAL	<i>Inventory of Coal Gasification Plants and Coal Tar Sites</i>	Y	0	0	0
CONV	<i>Compliance and Convictions</i>	Y	0	0	0
CPU	<i>Certificates of Property Use</i>	Y	0	0	0
DRL	<i>Drill Hole Database</i>	Y	0	0	0
DTNK	<i>Delisted Fuel Tanks</i>	Y	0	5	5
EASR	<i>Environmental Activity and Sector Registry</i>	Y	0	0	0
EBR	<i>Environmental Registry</i>	Y	0	5	5
ECA	<i>Environmental Compliance Approval</i>	Y	0	4	4
EEM	<i>Environmental Effects Monitoring</i>	Y	0	0	0
EHS	<i>ERIS Historical Searches</i>	Y	1	56	57
EIIS	<i>Environmental Issues Inventory System</i>	Y	0	0	0
EMHE	<i>Emergency Management Historical Event</i>	Y	0	0	0
EPAR	<i>Environmental Penalty Annual Report</i>	Y	0	0	0
EXP	<i>List of Expired Fuels Safety Facilities</i>	Y	0	3	3
FCON	<i>Federal Convictions</i>	Y	0	0	0
FCS	<i>Contaminated Sites on Federal Land</i>	Y	0	0	0
FOFT	<i>Fisheries &amp; Oceans Fuel Tanks</i>	Y	0	0	0
FRST	<i>Federal Identification Registry for Storage Tank Systems (FIRSTS)</i>	Y	0	0	0
FST	<i>Fuel Storage Tank</i>	Y	0	0	0
FSTH	<i>Fuel Storage Tank - Historic</i>	Y	0	0	0
GEN	<i>Ontario Regulation 347 Waste Generators Summary</i>	Y	0	15	15
GHG	<i>Greenhouse Gas Emissions from Large Facilities</i>	Y	0	0	0
HINC	<i>TSSA Historic Incidents</i>	Y	0	0	0

<b>Database</b>	<b>Name</b>	<b>Searched</b>	<b>Project Property</b>	<b>Boundary to 0.25km</b>	<b>Total</b>
IAFT	<i>Indian &amp; Northern Affairs Fuel Tanks</i>	Y	0	0	0
INC	<i>Fuel Oil Spills and Leaks</i>	Y	0	1	1
LIMO	<i>Landfill Inventory Management Ontario</i>	Y	0	0	0
MINE	<i>Canadian Mine Locations</i>	Y	0	0	0
MNR	<i>Mineral Occurrences</i>	Y	0	0	0
NATE	<i>National Analysis of Trends in Emergencies System (NATES)</i>	Y	0	0	0
NCPL	<i>Non-Compliance Reports</i>	Y	0	0	0
NDFT	<i>National Defense &amp; Canadian Forces Fuel Tanks</i>	Y	0	0	0
NDSP	<i>National Defense &amp; Canadian Forces Spills</i>	Y	0	0	0
NDWD	<i>National Defence &amp; Canadian Forces Waste Disposal Sites</i>	Y	0	0	0
NEBI	<i>National Energy Board Pipeline Incidents</i>	Y	0	0	0
NEBP	<i>National Energy Board Wells</i>	Y	0	0	0
NEES	<i>National Environmental Emergencies System (NEES)</i>	Y	0	0	0
NPCB	<i>National PCB Inventory</i>	Y	0	2	2
NPR2	<i>National Pollutant Release Inventory 1993-2020</i>	Y	0	1	1
NPRI	<i>National Pollutant Release Inventory - Historic</i>	Y	0	1	1
OGWE	<i>Oil and Gas Wells</i>	Y	0	0	0
OOGW	<i>Ontario Oil and Gas Wells</i>	Y	0	0	0
OPCB	<i>Inventory of PCB Storage Sites</i>	Y	0	1	1
ORD	<i>Orders</i>	Y	0	0	0
PAP	<i>Canadian Pulp and Paper</i>	Y	0	0	0
PCFT	<i>Parks Canada Fuel Storage Tanks</i>	Y	0	0	0
PES	<i>Pesticide Register</i>	Y	0	6	6
PFCH	<i>NPRI Reporters - PFAS Substances</i>	Y	0	0	0
PFHA	<i>Potential PFAS Handlers from NPRI</i>	Y	0	0	0
PINC	<i>Pipeline Incidents</i>	Y	0	0	0
PRT	<i>Private and Retail Fuel Storage Tanks</i>	Y	0	3	3
PTTW	<i>Permit to Take Water</i>	Y	0	0	0
REC	<i>Ontario Regulation 347 Waste Receivers Summary</i>	Y	0	0	0
RSC	<i>Record of Site Condition</i>	Y	2	4	6
RST	<i>Retail Fuel Storage Tanks</i>	Y	0	0	0
SCT	<i>Scott's Manufacturing Directory</i>	Y	0	11	11
SPL	<i>Ontario Spills</i>	Y	0	6	6
SRDS	<i>Wastewater Discharger Registration Database</i>	Y	0	0	0
TANK	<i>Anderson's Storage Tanks</i>	Y	0	0	0
TCFT	<i>Transport Canada Fuel Storage Tanks</i>	Y	0	0	0
VAR	<i>Variances for Abandonment of Underground Storage Tanks</i>	Y	0	0	0
WDS	<i>Waste Disposal Sites - MOE CA Inventory</i>	Y	0	0	0
WDSH	<i>Waste Disposal Sites - MOE 1991 Historical Approval Inventory</i>	Y	0	0	0
WWIS	<i>Water Well Information System</i>	N	-	-	-

<i>Database</i>	<i>Name</i>	<i>Searched</i>	<i>Project Property</i>	<i>Boundary to 0.25km</i>	<i>Total</i>
		<b>Total:</b>	3	142	145

## Executive Summary: Site Report Summary - Project Property

<i>Map Key</i>	<i>DB</i>	<i>Company/Site Name</i>	<i>Address</i>	<i>Dir/Dist (m)</i>	<i>Elev diff (m)</i>	<i>Page Number</i>
<a href="#">1</a>	EHS		63 Albany St Oshawa ON L1H2Z2	NNW/0.0	0.17	<a href="#">39</a>
<a href="#">2</a>	RSC	2318917 ONTARIO LIMITED	63 ALBANY STREET ON Oshawa ON	NNW/0.0	0.17	<a href="#">39</a>
<a href="#">2</a>	RSC	Raul Fain	63 Albany Street Oshawa, Ontario L1H 2Y9 OSHAWA ON	NNW/0.0	0.17	<a href="#">39</a>

## Executive Summary: Site Report Summary - Surrounding Properties

<i>Map Key</i>	<i>DB</i>	<i>Company/Site Name</i>	<i>Address</i>	<i>Dir/Dist (m)</i>	<i>Elev Diff (m)</i>	<i>Page Number</i>
<a href="#">3</a>	SPL		469 Albert Street, Oshawa ON	SW/10.8	0.99	<a href="#">40</a>
<a href="#">4</a>	EHS		64 Albany Street Oshawa ON L1H 4S5	NNW/36.9	-0.20	<a href="#">41</a>
<a href="#">4</a>	RSC	1841393 ONTARIO INC.	64 ALBANY STREET ON Oshawa ON	NNW/36.9	-0.20	<a href="#">41</a>
<a href="#">5</a>	RSC	WALTER LAM	426 FRONT STREET ON Oshawa ON	N/62.4	-1.03	<a href="#">41</a>
<a href="#">6</a>	SPL	PUC	ON FIRST AVE, A SMALL AMOUNT ON FRONT ST MOTOR VEHICLE (OPERATING FLUID) OSHAWA CITY ON	SE/93.2	-1.11	<a href="#">42</a>
<a href="#">7</a>	SPL	TRANSPORT TRUCK	500 HOWARD ST MOTOR VEHICLE (OPERATING FLUID) OSHAWA CITY ON L1H 8K3	ENE/99.4	-0.95	<a href="#">43</a>
<a href="#">7</a>	SPL	UNKNOWN	500 HOWARD STREET. OSHAWA CITY ON L1H 8K3	ENE/99.4	-0.95	<a href="#">44</a>
<a href="#">7</a>	GEN	SPEEDY PHOTO/894780 ONTARIO LTD. 34-711	500 HOWARD ST. OSHAWA ON L1H 8K3	ENE/99.4	-0.95	<a href="#">44</a>
<a href="#">7</a>	GEN	SPEEDY PHOTO	500 HOWARD STREET OSHAWA ON L1H 8K3	ENE/99.4	-0.95	<a href="#">45</a>
<a href="#">7</a>	EHS		500 Howard Street Oshawa ON	ENE/99.4	-0.95	<a href="#">45</a>
<a href="#">7</a>	GEN	Conros Corporation	500 Howard Street Oshawa ON	ENE/99.4	-0.95	<a href="#">45</a>

<b>Map Key</b>	<b>DB</b>	<b>Company/Site Name</b>	<b>Address</b>	<b>Dir/Dist (m)</b>	<b>Elev Diff (m)</b>	<b>Page Number</b>
<a href="#">7</a>	GEN	Metrolinx	500 Howard Street Oshawa ON L1H3A6	ENE/99.4	-0.95	<a href="#">46</a>
<a href="#">7</a>	EHS		500 Howard Street Oshawa ON L1H 4Y8	ENE/99.4	-0.95	<a href="#">46</a>
<a href="#">7</a>	EHS		500 Howard Street (Ritson), Oshawa ON L1H 4Y8	ENE/99.4	-0.95	<a href="#">46</a>
<a href="#">7</a>	EHS		500 Howard Street (Ritson), Oshawa ON L1H 4Y8	ENE/99.4	-0.95	<a href="#">46</a>
<a href="#">7</a>	EHS		500 Howard Street Oshawa ON L1H 4Y8	ENE/99.4	-0.95	<a href="#">47</a>
<a href="#">7</a>	EHS		500 Howard Street Oshawa ON L1H 4Y8	ENE/99.4	-0.95	<a href="#">47</a>
<a href="#">7</a>	EHS		500 Howard Street (Ritson), Oshawa ON L1H 4Y8	ENE/99.4	-0.95	<a href="#">47</a>
<a href="#">7</a>	EHS		500 Howard Street Oshawa ON L1H 4Y8	ENE/99.4	-0.95	<a href="#">47</a>
<a href="#">7</a>	EHS		500 Howard Street Oshawa ON L1H 4Y8	ENE/99.4	-0.95	<a href="#">47</a>
<a href="#">8</a>	EHS		Northwest of Albert Street and First Avenue Oshawa ON	SSW/107.4	0.88	<a href="#">48</a>
<a href="#">8</a>	EHS		Northwest of Albert Street and First Avenue Oshawa ON	SSW/107.4	0.88	<a href="#">48</a>
<a href="#">8</a>	EHS		Northwest of Albert Street and First Avenue Oshawa ON	SSW/107.4	0.88	<a href="#">48</a>
<a href="#">9</a>	GEN	DUPLATE (SEE & USE ON0136906 PPG)	65 FIRST AVE. OSHAWA ON L1H 2Z9	SSE/116.3	0.01	<a href="#">48</a>



<b>Map Key</b>	<b>DB</b>	<b>Company/Site Name</b>	<b>Address</b>	<b>Dir/Dist (m)</b>	<b>Elev Diff (m)</b>	<b>Page Number</b>
<a href="#">10</a>	EHS		433 and 437 Simcoe Street South Oshawa ON L1H 4J5	W/116.8	1.92	<a href="#">48</a>
<a href="#">10</a>	EHS		433 and 437 Simcoe Street South Oshawa ON L1H 4J5	W/116.8	1.92	<a href="#">49</a>
<a href="#">10</a>	EHS		433 and 437 Simcoe Street South Oshawa ON L1H 4J5	W/116.8	1.92	<a href="#">49</a>
<a href="#">10</a>	EHS		433 and 437 Simcoe Street South Oshawa ON L1H 4J5	W/116.8	1.92	<a href="#">49</a>
<a href="#">10</a>	EHS		433 and 437 Simcoe Street South Oshawa ON L1H 4J5	W/116.8	1.92	<a href="#">49</a>
<a href="#">11</a>	EHS		Albert Street Bridge over CP Rail Line Oshawa ON L1H	NW/122.9	0.10	<a href="#">50</a>
<a href="#">12</a>	SPL	PETRO-CANADA	437 SIMCOE ST. SOUTH SERVICE STATION OSHAWA CITY ON L1H 4J5	W/126.7	1.92	<a href="#">50</a>
<a href="#">12</a>	PRT	LEE TAYLOR SERVICES	437 SIMCOE ST S OSHAWA ON L1H 4J5	W/126.7	1.92	<a href="#">51</a>
<a href="#">12</a>	PRT	PETRO CANADA SERVICE STATION	437 SIMCOE ST S OSHAWA ON L1H 4J5	W/126.7	1.92	<a href="#">51</a>
<a href="#">12</a>	PRT		437 SIMCOE ST. S. OSHAWA ON	W/126.7	1.92	<a href="#">51</a>
<a href="#">12</a>	DTNK	LEE TAYLOR SERVICES	437 SIMCOE ST S OSHAWA ON L1H 4J5	W/126.7	1.92	<a href="#">51</a>
<a href="#">12</a>	DTNK	PETRO CANADA SERVICE STATION	437 SIMCOE ST S OSHAWA ON L1H 4J5	W/126.7	1.92	<a href="#">52</a>
<a href="#">12</a>	DTNK	PETRO CANADA SERVICE STATION	437 SIMCOE ST S OSHAWA ON	W/126.7	1.92	<a href="#">52</a>

<b>Map Key</b>	<b>DB</b>	<b>Company/Site Name</b>	<b>Address</b>	<b>Dir/Dist (m)</b>	<b>Elev Diff (m)</b>	<b>Page Number</b>
<a href="#">12</a>	DTNK	PETRO CANADA SERVICE STATION	437 SIMCOE ST S OSHAWA ON	W/126.7	1.92	<a href="#">53</a>
<a href="#">12</a>	DTNK	PETRO CANADA SERVICE STATION	437 SIMCOE ST S OSHAWA ON	W/126.7	1.92	<a href="#">53</a>
<a href="#">12</a>	EHS		437 Simcoe St S Oshawa ON L1H 4J5	W/126.7	1.92	<a href="#">54</a>
<a href="#">12</a>	EHS		437 Simcoe St S Oshawa ON L1H 4J5	W/126.7	1.92	<a href="#">54</a>
<a href="#">12</a>	EHS		437 Simcoe St S Oshawa ON L1H 4J5	W/126.7	1.92	<a href="#">54</a>
<a href="#">12</a>	EXP	PETRO CANADA SERVICE STATION	437 SIMCOE ST S OSHAWA ON	W/126.7	1.92	<a href="#">55</a>
<a href="#">12</a>	EXP	PETRO CANADA SERVICE STATION	437 SIMCOE ST S OSHAWA ON	W/126.7	1.92	<a href="#">55</a>
<a href="#">12</a>	EXP	PETRO CANADA SERVICE STATION	437 SIMCOE ST S OSHAWA ON	W/126.7	1.92	<a href="#">55</a>
<a href="#">12</a>	EHS		437 Simcoe St S Oshawa ON L1H 4J5	W/126.7	1.92	<a href="#">55</a>
<a href="#">12</a>	EHS		437 Simcoe St S Oshawa ON L1H 4J5	W/126.7	1.92	<a href="#">56</a>
<a href="#">13</a>	EHS		471 Simcoe St S Oshawa ON L1H4J7	WSW/137.9	2.20	<a href="#">56</a>
<a href="#">13</a>	EHS		471 Simcoe St S Oshawa ON L1H4J7	WSW/137.9	2.20	<a href="#">56</a>
<a href="#">14</a>	EHS		500 Howard Street (Ritson), Oshawa ON L1H 4Y8	ENE/139.3	-2.02	<a href="#">56</a>

<b>Map Key</b>	<b>DB</b>	<b>Company/Site Name</b>	<b>Address</b>	<b>Dir/Dist (m)</b>	<b>Elev Diff (m)</b>	<b>Page Number</b>
<a href="#">14</a>	EHS		500 Howard Street (Ritson), Oshawa ON L1H 4Y8	ENE/139.3	-2.02	<a href="#">56</a>
<a href="#">15</a>	EHS		500 Howard Street, Oshawa Oshawa ON L1H 4Y8	ENE/141.0	-2.02	<a href="#">57</a>
<a href="#">15</a>	EHS		500 Howard Street, Oshawa Oshawa ON L1H 4Y8	ENE/141.0	-2.02	<a href="#">57</a>
<a href="#">16</a>	CA	TDL GROUP LIMITED	415 SIMCOE ST.S., TIM HORTON'S OSHAWA CITY ON L1H 4J5	WNW/150.8	1.92	<a href="#">57</a>
<a href="#">17</a>	EHS		449-451 Simcoe Street South Oshawa ON	W/152.2	2.98	<a href="#">57</a>
<a href="#">18</a>	EHS		497 Simcoe Street South Oshawa ON L1H 4J9	SW/173.5	1.92	<a href="#">58</a>
<a href="#">18</a>	EHS		497 Simcoe Street South Oshawa ON L1H 4J9	SW/173.5	1.92	<a href="#">58</a>
<a href="#">18</a>	EHS		497 Simcoe Street South Oshawa ON L1H 4J9	SW/173.5	1.92	<a href="#">58</a>
<a href="#">18</a>	EHS		497 Simcoe Street South Oshawa ON L1H 4J9	SW/173.5	1.92	<a href="#">58</a>
<a href="#">18</a>	EHS		497 Simcoe Street South Oshawa ON L1H 4J9	SW/173.5	1.92	<a href="#">58</a>
<a href="#">19</a>	CA	R.M. OF DURHAM	ALNABY ST./SIMCOE ST. SOUTH OSHAWA ON	W/175.6	2.75	<a href="#">59</a>
<a href="#">20</a>	CA	PPG CANADA INC., WORKS #81	155 FIRST AVENUE OSHAWA CITY ON	ESE/176.8	-3.08	<a href="#">59</a>
<a href="#">20</a>	CA	PPM CANADA INC.	155 FIRST AVENUE OSHAWA CITY ON	ESE/176.8	-3.08	<a href="#">59</a>

<b>Map Key</b>	<b>DB</b>	<b>Company/Site Name</b>	<b>Address</b>	<b>Dir/Dist (m)</b>	<b>Elev Diff (m)</b>	<b>Page Number</b>
<a href="#">20</a>	CA	PPG CANADA INC.	155 FIRST AVENUE OSHAWA CITY ON	ESE/176.8	-3.08	<a href="#">60</a>
<a href="#">20</a>	CA	PPG CANADA INC. (X# 8-3008-92)	155 FIRST AVENUE OSHAWA CITY ON	ESE/176.8	-3.08	<a href="#">60</a>
<a href="#">20</a>	CA	PPG CANADA INC. (X# 8-3219-91)	155 FIRST AVENUE OSHAWA CITY ON	ESE/176.8	-3.08	<a href="#">60</a>
<a href="#">20</a>	NPCB	DUPLATE DIV. OF PPG	155 FIRST AVENUE OSHAWA ON	ESE/176.8	-3.08	<a href="#">60</a>
<a href="#">20</a>	SCT	PPG Canada Inc.	155 First Ave Oshawa ON L1H 7L3	ESE/176.8	-3.08	<a href="#">61</a>
<a href="#">20</a>	CA	PPG CANADA INC., OSHAWA GLASS FAC.	155 FIRST AVENUE OSHAWA CITY ON	ESE/176.8	-3.08	<a href="#">61</a>
<a href="#">20</a>	CA	PPG CANADA INC., OSHAWA GLASS FAC.	155 FIRST AVENUE, LOT 42 OSHAWA CITY ON	ESE/176.8	-3.08	<a href="#">61</a>
<a href="#">20</a>	CA	PPG CANADA INC., OSHAWA GLASS FAC.	155 FIRST AVE., LOT 42/RP 159 OSHAWA CITY ON	ESE/176.8	-3.08	<a href="#">62</a>
<a href="#">20</a>	CA	PPG CANADA INC., OSHAWA GLASS FAC.	155 FIRST AVENUE OSHAWA CITY ON	ESE/176.8	-3.08	<a href="#">62</a>
<a href="#">20</a>	CA	PPG CANADA INC., OSHAWA GLASS FAC.	155 FIRST AVENUE OSHAWA CITY ON	ESE/176.8	-3.08	<a href="#">62</a>
<a href="#">20</a>	SCT	PPG Canada Inc. - Automotive Glass Division	155 First Ave Oshawa ON L1H 7L3	ESE/176.8	-3.08	<a href="#">63</a>
<a href="#">20</a>	CA	PPG CANADA INC.	155 FIRST AVE. LOT 42,PLAN 159 OSHAWA CITY ON	ESE/176.8	-3.08	<a href="#">63</a>
<a href="#">20</a>	CA	PPG CANADA INC.	155 FIRST AVE. LOT 42,PLAN 159 OSHAWA CITY ON	ESE/176.8	-3.08	<a href="#">63</a>

<b>Map Key</b>	<b>DB</b>	<b>Company/Site Name</b>	<b>Address</b>	<b>Dir/Dist (m)</b>	<b>Elev Diff (m)</b>	<b>Page Number</b>
<a href="#">20</a>	CA	PPG CANADA INC.	155 FIRST AVE. PLAN 159, LOT42 OSHAWA CITY ON	ESE/176.8	-3.08	<a href="#">63</a>
<a href="#">20</a>	CA	155 First Avenue	155 First Avenue, P.O. Box 340 Oshawa ON	ESE/176.8	-3.08	<a href="#">64</a>
<a href="#">20</a>	CA	155 First Avenue	155 First Avenue, P.O. Box 340 Oshawa ON	ESE/176.8	-3.08	<a href="#">64</a>
<a href="#">20</a>	EBR	PPG Canada Inc.	155 FIRST AVENUE, OSHAWA CITY CITY OF OSHAWA ON	ESE/176.8	-3.08	<a href="#">64</a>
<a href="#">20</a>	EBR	PPG Canada Inc.	155 First Avenue, , Lot 42, part of registered plan 159 CITY OF OSHAWA ON	ESE/176.8	-3.08	<a href="#">65</a>
<a href="#">20</a>	EBR	PPG Canada Inc.	155 FIRST AVENUE, OSHAWA CITY CITY OF OSHAWA ON	ESE/176.8	-3.08	<a href="#">65</a>
<a href="#">20</a>	EBR	PPG Canada Inc.	155 First Avenue CITY OF OSHAWA ON	ESE/176.8	-3.08	<a href="#">66</a>
<a href="#">20</a>	EBR	PPG Canada Inc.	155 First Avenue, P.O. Box 340 Oshawa Ontario L1H 7L3 CITY OF OSHAWA ON	ESE/176.8	-3.08	<a href="#">66</a>
<a href="#">20</a>	EHS		155 First Ave Oshawa ON	ESE/176.8	-3.08	<a href="#">67</a>
<a href="#">20</a>	OPCB	DUPLATE DIV. OF PPG	155 FIRST AVENUE OSHAWA ON	ESE/176.8	-3.08	<a href="#">67</a>
<a href="#">20</a>	GEN	PPG CANADA INC	DUPLATE DIVISION 155 FIRST AVENUE OSHAWA ON L1H 7L3	ESE/176.8	-3.08	<a href="#">67</a>
<a href="#">20</a>	GEN	P.P.G. CANADA INC.	155 FIRST AVENUE OSHAWA ON L1H 7L3	ESE/176.8	-3.08	<a href="#">68</a>
<a href="#">20</a>	GEN	P.P.G. CANADA, WORKS 81 31-059	155 FIRST AVENUE OSHAWA ON L1H 7L3	ESE/176.8	-3.08	<a href="#">69</a>

<i>Map Key</i>	<i>DB</i>	<i>Company/Site Name</i>	<i>Address</i>	<i>Dir/Dist (m)</i>	<i>Elev Diff (m)</i>	<i>Page Number</i>
<a href="#">20</a>	GEN	P.P.G. CANADA INC. 31-059	155 FIRST AVENUE OSHAWA ON	ESE/176.8	-3.08	<a href="#">69</a>
<a href="#">20</a>	GEN	P.P.G. CANADA INC.	155 FIRST AVENUE LOT 47 OSHAWA ON L1H 7L3	ESE/176.8	-3.08	<a href="#">70</a>
<a href="#">20</a>	GEN	PPG CANADA INC.	155 FIRST AVENUE LOT 47 OSHAWA ON L1H 7L3	ESE/176.8	-3.08	<a href="#">71</a>
<a href="#">20</a>	EHS		155 First Avenue Oshawa ON	ESE/176.8	-3.08	<a href="#">72</a>
<a href="#">20</a>	NPCB	PPG CANADA INC.	PO BOX 340 155 FIRST AVE. OSHAWA ON L1H 7L3	ESE/176.8	-3.08	<a href="#">72</a>
<a href="#">20</a>	GEN	Pittsburgh Glass Works, ULC	155 First Avenue Lot 47 Oshawa ON L1H 7L3	ESE/176.8	-3.08	<a href="#">73</a>
<a href="#">20</a>	EHS		144-155 First Avenue Oshawa ON	ESE/176.8	-3.08	<a href="#">73</a>
<a href="#">20</a>	CA	PPG Canada Inc.	155 First Avenue Oshawa ON	ESE/176.8	-3.08	<a href="#">74</a>
<a href="#">20</a>	GEN	Pittsburgh Glass Works, ULC	155 First Avenue Lot 47 Oshawa ON	ESE/176.8	-3.08	<a href="#">74</a>
<a href="#">20</a>	GEN	Pittsburgh Glass Works, ULC	155 First Avenue Lot 47 Oshawa ON	ESE/176.8	-3.08	<a href="#">75</a>
<a href="#">20</a>	EHS		144 - 155 First Avenue Oshawa ON	ESE/176.8	-3.08	<a href="#">76</a>
<a href="#">20</a>	ECA	PPG Canada Inc.	155 First Avenue Oshawa ON L1H 7L3	ESE/176.8	-3.08	<a href="#">76</a>
<a href="#">20</a>	ECA	PPG Canada Inc.	155 First Avenue, P.O. Box 340 Oshawa ON L1H 7L3	ESE/176.8	-3.08	<a href="#">76</a>

<b>Map Key</b>	<b>DB</b>	<b>Company/Site Name</b>	<b>Address</b>	<b>Dir/Dist (m)</b>	<b>Elev Diff (m)</b>	<b>Page Number</b>
<a href="#">20</a>	ECA	PPG Canada Inc.	155 First Avenue Oshawa ON L1H 7L3	ESE/176.8	-3.08	<a href="#">77</a>
<a href="#">20</a>	ECA	PPG Canada Inc.	155 First Avenue, P.O. Box 340 Oshawa ON L1H 7L3	ESE/176.8	-3.08	<a href="#">77</a>
<a href="#">20</a>	EHS		144 and 155 First Avenue Oshawa ON L1H 4Y9	ESE/176.8	-3.08	<a href="#">77</a>
<a href="#">20</a>	NPR2	WORKS 81 OSHAWA	155 FIRST AVENUE OSHAWA ON L1H7L3	ESE/176.8	-3.08	<a href="#">77</a>
<a href="#">20</a>	EHS		144 and 155 First Avenue Oshawa ON L1H 4Y9	ESE/176.8	-3.08	<a href="#">85</a>
<a href="#">20</a>	EHS		144 and 155 First Avenue Oshawa ON L1H 4Y9	ESE/176.8	-3.08	<a href="#">86</a>
<a href="#">21</a>	EHS		First Avenue Oshawa ON	ESE/183.8	-3.08	<a href="#">86</a>
<a href="#">22</a>	SCT	LAKE ONTARIO GLASS & MIRROR	434 SIMCOE ST S UNIT 3 OSHAWA ON L1H 4J6	W/194.7	2.85	<a href="#">86</a>
<a href="#">22</a>	SCT	Lake Ontario Glass & Mirror Limited	434 Simcoe St S Unit 3 Oshawa ON L1H 4J6	W/194.7	2.85	<a href="#">86</a>
<a href="#">22</a>	EHS		434 Simcoe Street South Oshawa ON L1H 4J6	W/194.7	2.85	<a href="#">87</a>
<a href="#">23</a>	SPL	Enbridge Gas Distribution Inc.	32 Fisher St Oshawa ON	NW/195.9	1.50	<a href="#">87</a>
<a href="#">23</a>	INC		32 FISHER STREET, OSHAWA ON	NW/195.9	1.50	<a href="#">88</a>
<a href="#">24</a>	SCT	KOPY WORLD PRINTING INC.	452 SIMCOE ST S OSHAWA ON L1H 4J6	W/202.4	2.91	<a href="#">88</a>

<b>Map Key</b>	<b>DB</b>	<b>Company/Site Name</b>	<b>Address</b>	<b>Dir/Dist (m)</b>	<b>Elev Diff (m)</b>	<b>Page Number</b>
<a href="#">24</a>	SCT	KOPY WORLD INC.	452 SIMCOE ST S OSHAWA ON L1H 4J6	W/202.4	2.91	<a href="#">89</a>
<a href="#">25</a>	EHS		442 Simcoe St S Oshawa ON L1H4J6	W/202.9	3.00	<a href="#">89</a>
<a href="#">26</a>	EHS		474 Simcoe St S Oshawa ON L1H 4J8	WSW/205.9	2.89	<a href="#">89</a>
<a href="#">26</a>	EHS		474 SIMCOE ST S OSHAWA ON L1H 4J8	WSW/205.9	2.89	<a href="#">89</a>
<a href="#">26</a>	EHS		474 Simcoe St S Oshawa ON L1H 4J8	WSW/205.9	2.89	<a href="#">90</a>
<a href="#">26</a>	EHS		474 Simcoe Street South Oshawa ON L1H 4J8	WSW/205.9	2.89	<a href="#">90</a>
<a href="#">26</a>	EHS		474 Simcoe St S Oshawa ON L1H4J8	WSW/205.9	2.89	<a href="#">90</a>
<a href="#">27</a>	EHS		Simcoe Street South Bridge over CP Rail Oshawa ON L1H	WNW/215.1	1.92	<a href="#">90</a>
<a href="#">28</a>	SCT	ALL CANADIAN AWARDS & GIFT SLS	424 SIMCOE ST S OSHAWA ON L1H 4J6	W/217.2	1.92	<a href="#">90</a>
<a href="#">28</a>	SCT	REFLECTING YOUR IMAGE OF CDA	424 SIMCOE ST S OSHAWA ON L1H 4J6	W/217.2	1.92	<a href="#">91</a>
<a href="#">28</a>	SCT	All Canadian Awards & Gift Sales Ltd.	424 Simcoe St S Oshawa ON L1H 4J6	W/217.2	1.92	<a href="#">91</a>
<a href="#">28</a>	SCT	Reflecting Your Image of Canada Inc.	424 Simcoe St S Oshawa ON L1H 4J6	W/217.2	1.92	<a href="#">91</a>
<a href="#">28</a>	SCT	All Canadian Awards & Gift	424 Simcoe St S Oshawa ON L1H 4J6	W/217.2	1.92	<a href="#">92</a>



<b>Map Key</b>	<b>DB</b>	<b>Company/Site Name</b>	<b>Address</b>	<b>Dir/Dist (m)</b>	<b>Elev Diff (m)</b>	<b>Page Number</b>
<a href="#">29</a>	PES	K MART CANADA LIMITED #5527	555 SIMCOE STREET SOUTH OSHAWA ON L1H 8K8	SSW/224.3	-0.06	<a href="#">92</a>
<a href="#">29</a>	PES	ZELLERS - STORE #317	555 SIMCOE STREET SOUTH - ZELLERS PLAZA OSHAWA ON L1H 8K8	SSW/224.3	-0.06	<a href="#">93</a>
<a href="#">29</a>	PES	ZELLERS - STORE #317	555 SIMCOE ST S - ZELLERS PLAZA OSHAWA ON L1H 8K8	SSW/224.3	-0.06	<a href="#">93</a>
<a href="#">29</a>	PES	ZELLERS - STORE #317	555 SIMCOE ST S - ZELLERS PLAZA OSHAWA ON L1H 8K8	SSW/224.3	-0.06	<a href="#">93</a>
<a href="#">29</a>	EHS		555 Simcoe Street South Oshawa ON L1H 8K8	SSW/224.3	-0.06	<a href="#">94</a>
<a href="#">29</a>	NPRI	ZELLERS	555 SIMCOE Street South OSHAWA ON L1H8K8	SSW/224.3	-0.06	<a href="#">94</a>
<a href="#">29</a>	PES	ZELLERS - STORE #317	555 SIMCOE ST S - ZELLERS PLAZA OSHAWA ON L1H8K8	SSW/224.3	-0.06	<a href="#">96</a>
<a href="#">29</a>	PES	K MART CANADA LIMITED #5527	555 SIMCOE STREET SOUTH OSHAWA ON L1H8K8	SSW/224.3	-0.06	<a href="#">97</a>
<a href="#">29</a>	GEN	Ministry of Transportation	555 Simcoe Street South Oshawa ON L1H 8K8	SSW/224.3	-0.06	<a href="#">97</a>
<a href="#">30</a>	EHS		446 Simcoe St S Oshawa ON L1H4J6	W/237.4	2.99	<a href="#">98</a>
<a href="#">31</a>	EHS		144 and 155 First Avenue Oshawa ON L1H 4Y9	ESE/243.4	-3.08	<a href="#">98</a>
<a href="#">31</a>	EHS		144 and 155 First Avenue Oshawa ON L1H 4Y9	ESE/243.4	-3.08	<a href="#">98</a>
<a href="#">32</a>	RSC	Pauline Bell	524 Simcoe Street South Oshawa ON	SW/247.8	1.75	<a href="#">98</a>

<i>Map Key</i>	<i>DB</i>	<i>Company/Site Name</i>	<i>Address</i>	<i>Dir/Dist (m)</i>	<i>Elev Diff (m)</i>	<i>Page Number</i>
<a href="#">32</a>	RSC	Pauline Bell	524 Simcoe Street S Oshawa ON	SW/247.8	1.75	<a href="#">99</a>

# Executive Summary: Summary By Data Source

## **CA - Certificates of Approval**

A search of the CA database, dated 1985-Oct 30, 2011\* has found that there are 18 CA site(s) within approximately 0.25 kilometers of the project property.

<b><u>Site</u></b>	<b><u>Address</u></b>	<b><u>Distance (m)</u></b>	<b><u>Map Key</u></b>
TDL GROUP LIMITED	415 SIMCOE ST.S., TIM HORTON'S OSHAWA CITY ON L1H 4J5	150.8	<a href="#"><u>16</u></a>
R.M. OF DURHAM	ALNABY ST./SIMCOE ST. SOUTH OSHAWA ON	175.6	<a href="#"><u>19</u></a>
PPG CANADA INC., WORKS #81	155 FIRST AVENUE OSHAWA CITY ON	176.8	<a href="#"><u>20</u></a>
PPG CANADA INC.	155 FIRST AVENUE OSHAWA CITY ON	176.8	<a href="#"><u>20</u></a>
PPG CANADA INC. (X# 8-3008-92)	155 FIRST AVENUE OSHAWA CITY ON	176.8	<a href="#"><u>20</u></a>
PPG CANADA INC. (X# 8-3219-91)	155 FIRST AVENUE OSHAWA CITY ON	176.8	<a href="#"><u>20</u></a>
PPG CANADA INC., OSHAWA GLASS FAC.	155 FIRST AVENUE OSHAWA CITY ON	176.8	<a href="#"><u>20</u></a>
PPG CANADA INC., OSHAWA GLASS FAC.	155 FIRST AVENUE, LOT 42 OSHAWA CITY ON	176.8	<a href="#"><u>20</u></a>
PPG CANADA INC., OSHAWA GLASS FAC.	155 FIRST AVE., LOT 42/RP 159 OSHAWA CITY ON	176.8	<a href="#"><u>20</u></a>

<u>Site</u>	<u>Address</u>	<u>Distance (m)</u>	<u>Map Key</u>
PPG CANADA INC., OSHAWA GLASS FAC.	155 FIRST AVENUE OSHAWA CITY ON	176.8	<a href="#">20</a>
PPG CANADA INC., OSHAWA GLASS FAC.	155 FIRST AVENUE OSHAWA CITY ON	176.8	<a href="#">20</a>
PPG CANADA INC.	155 FIRST AVE. LOT 42,PLAN 159 OSHAWA CITY ON	176.8	<a href="#">20</a>
PPG CANADA INC.	155 FIRST AVE. LOT 42,PLAN 159 OSHAWA CITY ON	176.8	<a href="#">20</a>
PPG CANADA INC.	155 FIRST AVE. PLAN 159, LOT42 OSHAWA CITY ON	176.8	<a href="#">20</a>
155 First Avenue	155 First Avenue, P.O. Box 340 Oshawa ON	176.8	<a href="#">20</a>
155 First Avenue	155 First Avenue, P.O. Box 340 Oshawa ON	176.8	<a href="#">20</a>
PPM CANADA INC.	155 FIRST AVENUE OSHAWA CITY ON	176.8	<a href="#">20</a>
PPG Canada Inc.	155 First Avenue Oshawa ON	176.8	<a href="#">20</a>

### **DTNK - Delisted Fuel Tanks**

A search of the DTNK database, dated Oct 2023 has found that there are 5 DTNK site(s) within approximately 0.25 kilometers of the project property.

<u>Site</u>	<u>Address</u>	<u>Distance (m)</u>	<u>Map Key</u>
PETRO CANADA SERVICE STATION	437 SIMCOE ST S OSHAWA ON L1H 4J5	126.7	<a href="#">12</a>

<b><u>Site</u></b>	<b><u>Address</u></b>	<b><u>Distance (m)</u></b>	<b><u>Map Key</u></b>
LEE TAYLOR SERVICES	437 SIMCOE ST S OSHAWA ON L1H 4J5	126.7	<a href="#"><u>12</u></a>
PETRO CANADA SERVICE STATION	437 SIMCOE ST S OSHAWA ON	126.7	<a href="#"><u>12</u></a>
PETRO CANADA SERVICE STATION	437 SIMCOE ST S OSHAWA ON	126.7	<a href="#"><u>12</u></a>
PETRO CANADA SERVICE STATION	437 SIMCOE ST S OSHAWA ON	126.7	<a href="#"><u>12</u></a>

### **EBR - Environmental Registry**

A search of the EBR database, dated 1994 - Mar 31, 2024 has found that there are 5 EBR site(s) within approximately 0.25 kilometers of the project property.

<b><u>Site</u></b>	<b><u>Address</u></b>	<b><u>Distance (m)</u></b>	<b><u>Map Key</u></b>
PPG Canada Inc.	155 FIRST AVENUE, OSHAWA CITY CITY OF OSHAWA ON	176.8	<a href="#"><u>20</u></a>
PPG Canada Inc.	155 First Avenue CITY OF OSHAWA ON	176.8	<a href="#"><u>20</u></a>
PPG Canada Inc.	155 FIRST AVENUE, OSHAWA CITY CITY OF OSHAWA ON	176.8	<a href="#"><u>20</u></a>
PPG Canada Inc.	155 First Avenue, , Lot 42, part of registered plan 159 CITY OF OSHAWA ON	176.8	<a href="#"><u>20</u></a>
PPG Canada Inc.	155 First Avenue, P.O. Box 340 Oshawa Ontario L1H 7L3 CITY OF OSHAWA ON	176.8	<a href="#"><u>20</u></a>

## **ECA - Environmental Compliance Approval**

A search of the ECA database, dated Oct 2011-Mar 31, 2024 has found that there are 4 ECA site(s) within approximately 0.25 kilometers of the project property.

<b><u>Site</u></b>	<b><u>Address</u></b>	<b><u>Distance (m)</u></b>	<b><u>Map Key</u></b>
PPG Canada Inc.	155 First Avenue Oshawa ON L1H 7L3	176.8	<a href="#"><u>20</u></a>
PPG Canada Inc.	155 First Avenue, P.O. Box 340 Oshawa ON L1H 7L3	176.8	<a href="#"><u>20</u></a>
PPG Canada Inc.	155 First Avenue Oshawa ON L1H 7L3	176.8	<a href="#"><u>20</u></a>
PPG Canada Inc.	155 First Avenue, P.O. Box 340 Oshawa ON L1H 7L3	176.8	<a href="#"><u>20</u></a>

## **EHS - ERIS Historical Searches**

A search of the EHS database, dated 1999-Mar 31, 2024 has found that there are 57 EHS site(s) within approximately 0.25 kilometers of the project property.

<b><u>Site</u></b>	<b><u>Address</u></b>	<b><u>Distance (m)</u></b>	<b><u>Map Key</u></b>
	63 Albany St Oshawa ON L1H2Z2	0.0	<a href="#"><u>1</u></a>
	64 Albany Street Oshawa ON L1H 4S5	36.9	<a href="#"><u>4</u></a>
	500 Howard Street Oshawa ON	99.4	<a href="#"><u>7</u></a>
	500 Howard Street Oshawa ON L1H 4Y8	99.4	<a href="#"><u>7</u></a>
	500 Howard Street (Ritson), Oshawa ON L1H 4Y8	99.4	<a href="#"><u>7</u></a>

<u>Site</u>	<u>Address</u>	<u>Distance (m)</u>	<u>Map Key</u>
	500 Howard Street (Ritson), Oshawa ON L1H 4Y8	99.4	<a href="#"><u>7</u></a>
	500 Howard Street Oshawa ON L1H 4Y8	99.4	<a href="#"><u>7</u></a>
	500 Howard Street Oshawa ON L1H 4Y8	99.4	<a href="#"><u>7</u></a>
	500 Howard Street (Ritson), Oshawa ON L1H 4Y8	99.4	<a href="#"><u>7</u></a>
	500 Howard Street Oshawa ON L1H 4Y8	99.4	<a href="#"><u>7</u></a>
	500 Howard Street Oshawa ON L1H 4Y8	99.4	<a href="#"><u>7</u></a>
	Northwest of Albert Street and First Avenue Oshawa ON	107.4	<a href="#"><u>8</u></a>
	Northwest of Albert Street and First Avenue Oshawa ON	107.4	<a href="#"><u>8</u></a>
	Northwest of Albert Street and First Avenue Oshawa ON	107.4	<a href="#"><u>8</u></a>
	433 and 437 Simcoe Street South Oshawa ON L1H 4J5	116.8	<a href="#"><u>10</u></a>
	433 and 437 Simcoe Street South Oshawa ON L1H 4J5	116.8	<a href="#"><u>10</u></a>

<u>Site</u>	<u>Address</u>	<u>Distance (m)</u>	<u>Map Key</u>
	433 and 437 Simcoe Street South Oshawa ON L1H 4J5	116.8	<a href="#"><u>10</u></a>
	433 and 437 Simcoe Street South Oshawa ON L1H 4J5	116.8	<a href="#"><u>10</u></a>
	433 and 437 Simcoe Street South Oshawa ON L1H 4J5	116.8	<a href="#"><u>10</u></a>
	Albert Street Bridge over CP Rail Line Oshawa ON L1H	122.9	<a href="#"><u>11</u></a>
	437 Simcoe St S Oshawa ON L1H 4J5	126.7	<a href="#"><u>12</u></a>
	437 Simcoe St S Oshawa ON L1H 4J5	126.7	<a href="#"><u>12</u></a>
	437 Simcoe St S Oshawa ON L1H 4J5	126.7	<a href="#"><u>12</u></a>
	437 Simcoe St S Oshawa ON L1H 4J5	126.7	<a href="#"><u>12</u></a>
	437 Simcoe St S Oshawa ON L1H 4J5	126.7	<a href="#"><u>12</u></a>
	437 Simcoe St S Oshawa ON L1H 4J5	126.7	<a href="#"><u>12</u></a>
	471 Simcoe St S Oshawa ON L1H4J7	137.9	<a href="#"><u>13</u></a>
	471 Simcoe St S Oshawa ON L1H4J7	137.9	<a href="#"><u>13</u></a>
	500 Howard Street (Ritson), Oshawa ON L1H 4Y8	139.3	<a href="#"><u>14</u></a>



<u>Site</u>	<u>Address</u>	<u>Distance (m)</u>	<u>Map Key</u>
	500 Howard Street (Ritson), Oshawa ON L1H 4Y8	139.3	<a href="#"><u>14</u></a>
	500 Howard Street, Oshawa Oshawa ON L1H 4Y8	141.0	<a href="#"><u>15</u></a>
	500 Howard Street, Oshawa Oshawa ON L1H 4Y8	141.0	<a href="#"><u>15</u></a>
	449-451 Simcoe Street South Oshawa ON	152.2	<a href="#"><u>17</u></a>
	497 Simcoe Street South Oshawa ON L1H 4J9	173.5	<a href="#"><u>18</u></a>
	497 Simcoe Street South Oshawa ON L1H 4J9	173.5	<a href="#"><u>18</u></a>
	497 Simcoe Street South Oshawa ON L1H 4J9	173.5	<a href="#"><u>18</u></a>
	497 Simcoe Street South Oshawa ON L1H 4J9	173.5	<a href="#"><u>18</u></a>
	497 Simcoe Street South Oshawa ON L1H 4J9	173.5	<a href="#"><u>18</u></a>
	155 First Ave Oshawa ON	176.8	<a href="#"><u>20</u></a>
	155 First Avenue Oshawa ON	176.8	<a href="#"><u>20</u></a>

<u>Site</u>	<u>Address</u>	<u>Distance (m)</u>	<u>Map Key</u>
	144-155 First Avenue Oshawa ON	176.8	<a href="#"><u>20</u></a>
	144 - 155 First Avenue Oshawa ON	176.8	<a href="#"><u>20</u></a>
	144 and 155 First Avenue Oshawa ON L1H 4Y9	176.8	<a href="#"><u>20</u></a>
	144 and 155 First Avenue Oshawa ON L1H 4Y9	176.8	<a href="#"><u>20</u></a>
	144 and 155 First Avenue Oshawa ON L1H 4Y9	176.8	<a href="#"><u>20</u></a>
	First Avenue Oshawa ON	183.8	<a href="#"><u>21</u></a>
	434 Simcoe Street South Oshawa ON L1H 4J6	194.7	<a href="#"><u>22</u></a>
	442 Simcoe St S Oshawa ON L1H4J6	202.9	<a href="#"><u>25</u></a>
	474 Simcoe St S Oshawa ON L1H 4J8	205.9	<a href="#"><u>26</u></a>
	474 SIMCOE ST S OSHAWA ON L1H 4J8	205.9	<a href="#"><u>26</u></a>
	474 Simcoe St S Oshawa ON L1H 4J8	205.9	<a href="#"><u>26</u></a>
	474 Simcoe Street South Oshawa ON L1H 4J8	205.9	<a href="#"><u>26</u></a>

<u>Site</u>	<u>Address</u>	<u>Distance (m)</u>	<u>Map Key</u>
	474 Simcoe St S Oshawa ON L1H4J8	205.9	<a href="#">26</a>
	Simcoe Street South Bridge over CP Rail Oshawa ON L1H	215.1	<a href="#">27</a>
	555 Simcoe Street South Oshawa ON L1H 8K8	224.3	<a href="#">29</a>
	446 Simcoe St S Oshawa ON L1H4J6	237.4	<a href="#">30</a>
	144 and 155 First Avenue Oshawa ON L1H 4Y9	243.4	<a href="#">31</a>
	144 and 155 First Avenue Oshawa ON L1H 4Y9	243.4	<a href="#">31</a>

### **EXP - List of Expired Fuels Safety Facilities**

A search of the EXP database, dated Oct 2023 has found that there are 3 EXP site(s) within approximately 0.25 kilometers of the project property.

<u>Site</u>	<u>Address</u>	<u>Distance (m)</u>	<u>Map Key</u>
PETRO CANADA SERVICE STATION	437 SIMCOE ST S OSHAWA ON	126.7	<a href="#">12</a>
PETRO CANADA SERVICE STATION	437 SIMCOE ST S OSHAWA ON	126.7	<a href="#">12</a>
PETRO CANADA SERVICE STATION	437 SIMCOE ST S OSHAWA ON	126.7	<a href="#">12</a>

## GEN - Ontario Regulation 347 Waste Generators Summary

A search of the GEN database, dated 1986-Oct 31, 2022 has found that there are 15 GEN site(s) within approximately 0.25 kilometers of the project property.

<b>Site</b>	<b>Address</b>	<b>Distance (m)</b>	<b>Map Key</b>
SPEEDY PHOTO/894780 ONTARIO LTD. 34-711	500 HOWARD ST. OSHAWA ON L1H 8K3	99.4	<a href="#"><u>7</u></a>
SPEEDY PHOTO	500 HOWARD STREET OSHAWA ON L1H 8K3	99.4	<a href="#"><u>7</u></a>
Conros Corporation	500 Howard Street Oshawa ON	99.4	<a href="#"><u>7</u></a>
Metrolinx	500 Howard Street Oshawa ON L1H3A6	99.4	<a href="#"><u>7</u></a>
DUPLATE (SEE & USE ON0136906 PPG)	65 FIRST AVE. OSHAWA ON L1H 2Z9	116.3	<a href="#"><u>9</u></a>
Pittsburgh Glass Works, ULC	155 First Avenue Lot 47 Oshawa ON L1H 7L3	176.8	<a href="#"><u>20</u></a>
PPG CANADA INC	DUPLATE DIVISION 155 FIRST AVENUE OSHAWA ON L1H 7L3	176.8	<a href="#"><u>20</u></a>
P.P.G. CANADA INC.	155 FIRST AVENUE OSHAWA ON L1H 7L3	176.8	<a href="#"><u>20</u></a>
P.P.G. CANADA, WORKS 81 31-059	155 FIRST AVENUE OSHAWA ON L1H 7L3	176.8	<a href="#"><u>20</u></a>
P.P.G. CANADA INC. 31-059	155 FIRST AVENUE OSHAWA ON	176.8	<a href="#"><u>20</u></a>
P.P.G. CANADA INC.	155 FIRST AVENUE LOT 47 OSHAWA ON L1H 7L3	176.8	<a href="#"><u>20</u></a>

<u>Site</u>	<u>Address</u>	<u>Distance (m)</u>	<u>Map Key</u>
PPG CANADA INC.	155 FIRST AVENUE LOT 47 OSHAWA ON L1H 7L3	176.8	<a href="#">20</a>
Pittsburgh Glass Works, ULC	155 First Avenue Lot 47 Oshawa ON	176.8	<a href="#">20</a>
Pittsburgh Glass Works, ULC	155 First Avenue Lot 47 Oshawa ON	176.8	<a href="#">20</a>
Ministry of Transportation	555 Simcoe Street South Oshawa ON L1H 8K8	224.3	<a href="#">29</a>

### **INC - Fuel Oil Spills and Leaks**

A search of the INC database, dated 31 Oct, 2023 has found that there are 1 INC site(s) within approximately 0.25 kilometers of the project property.

<u>Site</u>	<u>Address</u>	<u>Distance (m)</u>	<u>Map Key</u>
	32 FISHER STREET, OSHAWA ON	195.9	<a href="#">23</a>

### **NPCB - National PCB Inventory**

A search of the NPCB database, dated 1988-2008\* has found that there are 2 NPCB site(s) within approximately 0.25 kilometers of the project property.

<u>Site</u>	<u>Address</u>	<u>Distance (m)</u>	<u>Map Key</u>
DUPLATE DIV. OF PPG	155 FIRST AVENUE OSHAWA ON	176.8	<a href="#">20</a>
PPG CANADA INC.	PO BOX 340 155 FIRST AVE. OSHAWA ON L1H 7L3	176.8	<a href="#">20</a>

## **NPR2 - National Pollutant Release Inventory 1993-2020**

A search of the NPR2 database, dated Sep 2020 has found that there are 1 NPR2 site(s) within approximately 0.25 kilometers of the project property.

<b><u>Site</u></b>	<b><u>Address</u></b>	<b><u>Distance (m)</u></b>	<b><u>Map Key</u></b>
WORKS 81 OSHAWA	155 FIRST AVENUE OSHAWA ON L1H7L3	176.8	<a href="#">20</a>

## **NPRI - National Pollutant Release Inventory - Historic**

A search of the NPRI database, dated 1993-May 2017 has found that there are 1 NPRI site(s) within approximately 0.25 kilometers of the project property.

<b><u>Site</u></b>	<b><u>Address</u></b>	<b><u>Distance (m)</u></b>	<b><u>Map Key</u></b>
ZELLERS	555 SIMCOE Street South OSHAWA ON L1H8K8	224.3	<a href="#">29</a>

## **OPCB - Inventory of PCB Storage Sites**

A search of the OPCB database, dated 1987-Oct 2004; 2012-Dec 2013 has found that there are 1 OPCB site(s) within approximately 0.25 kilometers of the project property.

<b><u>Site</u></b>	<b><u>Address</u></b>	<b><u>Distance (m)</u></b>	<b><u>Map Key</u></b>
DUPLATE DIV. OF PPG	155 FIRST AVENUE OSHAWA ON	176.8	<a href="#">20</a>

## **PES - Pesticide Register**

A search of the PES database, dated Oct 2011-Mar 31, 2024 has found that there are 6 PES site(s) within approximately 0.25 kilometers of the project property.

<b><u>Site</u></b>	<b><u>Address</u></b>	<b><u>Distance (m)</u></b>	<b><u>Map Key</u></b>
ZELLERS - STORE #317	555 SIMCOE STREET SOUTH - ZELLERS PLAZA OSHAWA ON L1H 8K8	224.3	<a href="#">29</a>
K MART CANADA LIMITED #5527	555 SIMCOE STREET SOUTH OSHAWA ON L1H8K8	224.3	<a href="#">29</a>

<u>Site</u>	<u>Address</u>	<u>Distance (m)</u>	<u>Map Key</u>
ZELLERS - STORE #317	555 SIMCOE ST S - ZELLERS PLAZA OSHAWA ON L1H8K8	224.3	<a href="#">29</a>
ZELLERS - STORE #317	555 SIMCOE ST S - ZELLERS PLAZA OSHAWA ON L1H 8K8	224.3	<a href="#">29</a>
ZELLERS - STORE #317	555 SIMCOE ST S - ZELLERS PLAZA OSHAWA ON L1H 8K8	224.3	<a href="#">29</a>
K MART CANADA LIMITED #5527	555 SIMCOE STREET SOUTH OSHAWA ON L1H 8K8	224.3	<a href="#">29</a>

### **PRT - Private and Retail Fuel Storage Tanks**

A search of the PRT database, dated 1989-1996\* has found that there are 3 PRT site(s) within approximately 0.25 kilometers of the project property.

<u>Site</u>	<u>Address</u>	<u>Distance (m)</u>	<u>Map Key</u>
LEE TAYLOR SERVICES	437 SIMCOE ST S OSHAWA ON L1H 4J5	126.7	<a href="#">12</a>
PETRO CANADA SERVICE STATION	437 SIMCOE ST S OSHAWA ON L1H 4J5	126.7	<a href="#">12</a>
	437 SIMCOE ST. S. OSHAWA ON	126.7	<a href="#">12</a>

### **RSC - Record of Site Condition**

A search of the RSC database, dated 1997-Sept 2001, Oct 2004-Apr 2024 has found that there are 6 RSC site(s) within approximately 0.25 kilometers of the project property.

<u>Site</u>	<u>Address</u>	<u>Distance (m)</u>	<u>Map Key</u>
2318917 ONTARIO LIMITED	63 ALBANY STREET ON Oshawa ON	0.0	<a href="#">2</a>

<b><u>Site</u></b>	<b><u>Address</u></b>	<b><u>Distance (m)</u></b>	<b><u>Map Key</u></b>
Raul Fain	63 Albany Street Oshawa, Ontario L1H 2Y9 OSHAWA ON	0.0	<a href="#"><u>2</u></a>
1841393 ONTARIO INC.	64 ALBANY STREET ON Oshawa ON	36.9	<a href="#"><u>4</u></a>
WALTER LAM	426 FRONT STREET ON Oshawa ON	62.4	<a href="#"><u>5</u></a>
Pauline Bell	524 Simcoe Street S Oshawa ON	247.8	<a href="#"><u>32</u></a>
Pauline Bell	524 Simcoe Street South Oshawa ON	247.8	<a href="#"><u>32</u></a>

### **SCT - Scott's Manufacturing Directory**

A search of the SCT database, dated 1992-Mar 2011\* has found that there are 11 SCT site(s) within approximately 0.25 kilometers of the project property.

<b><u>Site</u></b>	<b><u>Address</u></b>	<b><u>Distance (m)</u></b>	<b><u>Map Key</u></b>
PPG Canada Inc.	155 First Ave Oshawa ON L1H 7L3	176.8	<a href="#"><u>20</u></a>
PPG Canada Inc. - Automotive Glass Division	155 First Ave Oshawa ON L1H 7L3	176.8	<a href="#"><u>20</u></a>
LAKE ONTARIO GLASS & MIRROR	434 SIMCOE ST S UNIT 3 OSHAWA ON L1H 4J6	194.7	<a href="#"><u>22</u></a>
Lake Ontario Glass & Mirror Limited	434 Simcoe St S Unit 3 Oshawa ON L1H 4J6	194.7	<a href="#"><u>22</u></a>
KOPY WORLD PRINTING INC.	452 SIMCOE ST S OSHAWA ON L1H 4J6	202.4	<a href="#"><u>24</u></a>



<b><u>Site</u></b>	<b><u>Address</u></b>	<b><u>Distance (m)</u></b>	<b><u>Map Key</u></b>
KOPY WORLD INC.	452 SIMCOE ST S OSHAWA ON L1H 4J6	202.4	<a href="#"><u>24</u></a>
ALL CANADIAN AWARDS & GIFT SLS	424 SIMCOE ST S OSHAWA ON L1H 4J6	217.2	<a href="#"><u>28</u></a>
Reflecting Your Image of Canada Inc.	424 Simcoe St S Oshawa ON L1H 4J6	217.2	<a href="#"><u>28</u></a>
REFLECTING YOUR IMAGE OF CDA	424 SIMCOE ST S OSHAWA ON L1H 4J6	217.2	<a href="#"><u>28</u></a>
All Canadian Awards & Gift	424 Simcoe St S Oshawa ON L1H 4J6	217.2	<a href="#"><u>28</u></a>
All Canadian Awards & Gift Sales Ltd.	424 Simcoe St S Oshawa ON L1H 4J6	217.2	<a href="#"><u>28</u></a>

### **SPL - Ontario Spills**

A search of the SPL database, dated 1988-Jan 2023; see description has found that there are 6 SPL site(s) within approximately 0.25 kilometers of the project property.

<b><u>Site</u></b>	<b><u>Address</u></b>	<b><u>Distance (m)</u></b>	<b><u>Map Key</u></b>
	469 Albert Street, Oshawa ON	10.8	<a href="#"><u>3</u></a>
PUC	ON FIRST AVE, A SMALL AMOUNT ON FRONT ST MOTOR VEHICLE (OPERATING FLUID) OSHAWA CITY ON	93.2	<a href="#"><u>6</u></a>
TRANSPORT TRUCK	500 HOWARD ST MOTOR VEHICLE (OPERATING FLUID) OSHAWA CITY ON L1H 8K3	99.4	<a href="#"><u>7</u></a>

<b><u>Site</u></b>	<b><u>Address</u></b>	<b><u>Distance (m)</u></b>	<b><u>Map Key</u></b>
UNKNOWN	500 HOWARD STREET. OSHAWA CITY ON L1H 8K3	99.4	<a href="#"><u>7</u></a>
PETRO-CANADA	437 SIMCOE ST. SOUTH SERVICE STATION OSHAWA CITY ON L1H 4J5	126.7	<a href="#"><u>12</u></a>
Enbridge Gas Distribution Inc.	32 Fisher St Oshawa ON	195.9	<a href="#"><u>23</u></a>

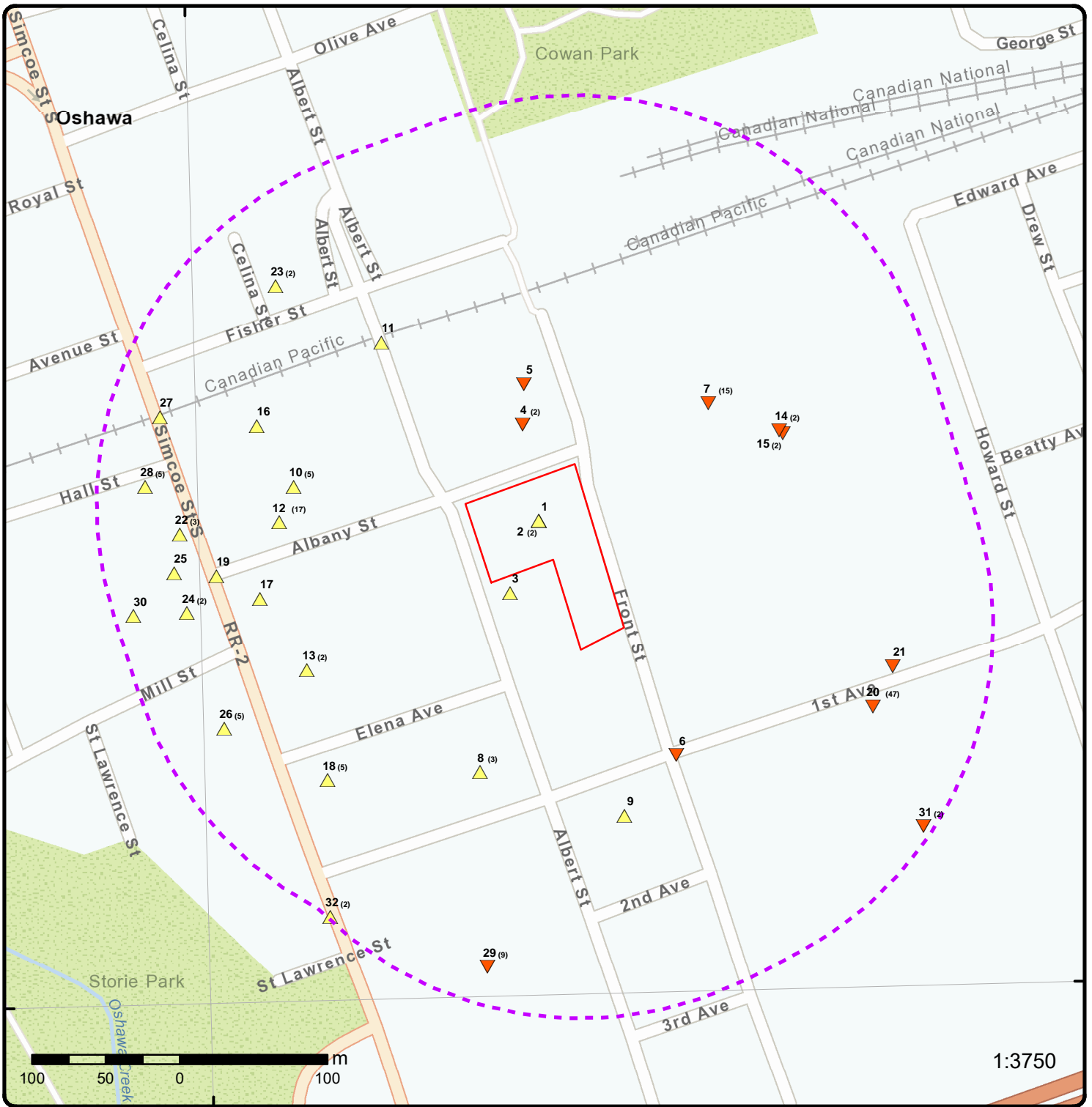

### Map: 0.25 Kilometer Radius

Order Number: 24060600012

Address: 63 Albany Street, Oshawa, ON



Project Property	Freeways; Highways	Beach	Shopping & Sports Area
Buffer Outline	Traffic Circle; Ramp	Airport	University/College
Eris Sites with Higher Elevation	Major Arterial; Minor Arterial	Industrial Area	Cemetery; Golf Course
Eris Sites with Same Elevation	Local Road	Military Base	Park (National)
Eris Sites with Lower Elevation	Service Road; Traffic Circle; Ramp	Aircraft Roads	Park (City/County)
Eris Sites with Unknown Elevation	Rail	Native Reservation	
		Hospital	

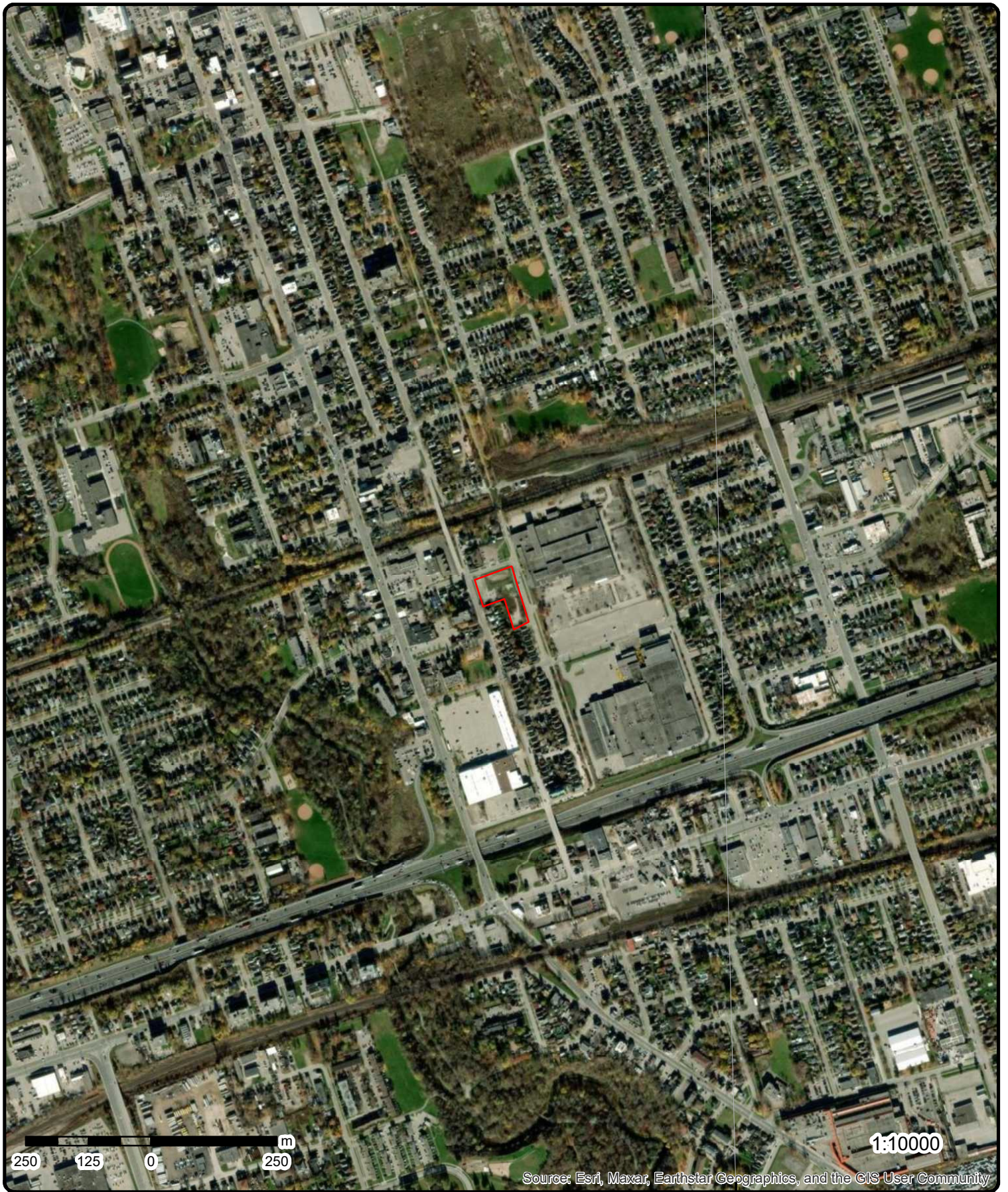

**Aerial** Year: 2022

**Address: 63 Albany Street, Oshawa, ON**

Source: ESRI World Imagery

Order Number: 24060600012



© ERIS Information Limited Partnership

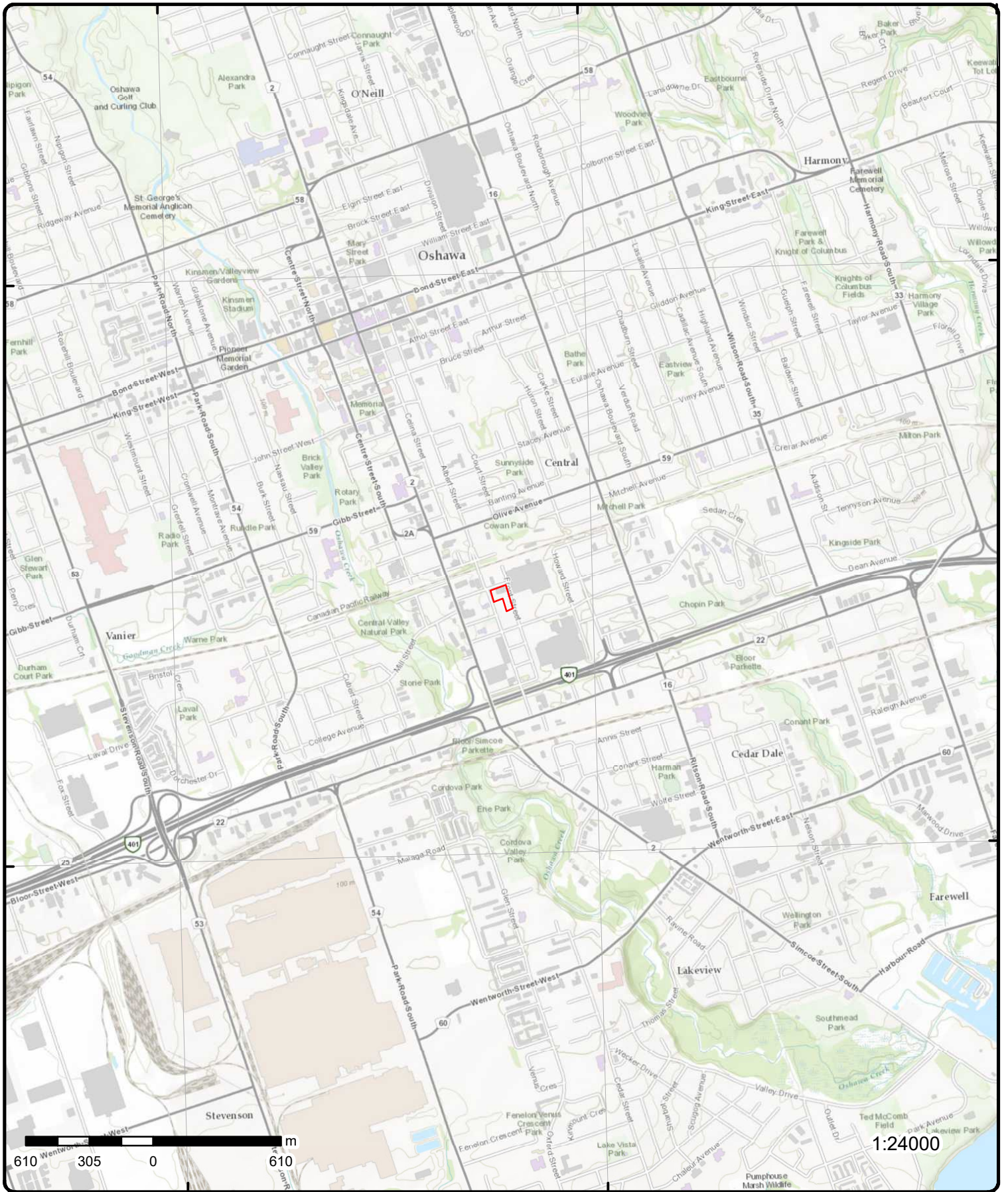

# Topographic Map

Address: 63 Albany Street, ON

Source: ESRI World Topographic Map

Order Number: 2406060012



© ERIS Information Limited Partnership

# Detail Report

Map Key	Number of Records	Direction/ Distance (m)	Elev/Diff (m)	Site	DB
<a href="#"><u>1</u></a>	1 of 1	NNW/0.0	103.1 / 0.17	63 Albany St Oshawa ON L1H2Z2	EHS
<b>Order No:</b> 20170427115 <b>Status:</b> C <b>Report Type:</b> Custom Report <b>Report Date:</b> 04-MAY-17 <b>Date Received:</b> 27-APR-17 <b>Previous Site Name:</b> <b>Lot/Building Size:</b> <b>Additional Info Ordered:</b> Aerial Photos		<b>Nearest Intersection:</b> <b>Municipality:</b> Oshawa <b>Client Prov/State:</b> ON <b>Search Radius (km):</b> .25 <b>X:</b> -78.85552 <b>Y:</b> 43.885911			
<a href="#"><u>2</u></a>	1 of 2	NNW/0.0	103.1 / 0.17	2318917 ONTARIO LIMITED 63 ALBANY STREET ON Oshawa ON	RSC
<b>RSC No:</b> 224519 <b>RA No:</b> <b>Status:</b> FILED <b>Filing Date:</b> <b>Date Ack:</b> <b>Date Returned:</b> <b>Approval Date:</b> May 10, 2018 <b>Cert Date:</b> <b>Cert Prop Use No:</b> <b>Curr Property Use:</b> <b>Intended Prop Use:</b> <b>Restoration Type:</b> <b>Soil Type:</b> <b>Criteria:</b> <b>Stratified (Y/N):</b> <b>Audit (Y/N):</b> <b>Entire Leg Prop. (Y/N):</b> <b>CPU Issu Sect 1686:</b> <b>Business Name:</b> 2318917 ONTARIO LIMITED <b>Address:</b> 63 ALBANY STREET ON <b>Legal Desc:</b> <b>Site Pin:</b> 16370-0081 (LT) <b>Asmt Roll No:</b> <b>Project Type:</b> POST2011 <b>Approval Type:</b> RSC based on Phase One and Two ESAs <b>Applicable Standards:</b> <b>Pdf Link:</b> <a href="https://www.accessenvironment.ene.gov.on.ca/AEWeb/ae/ViewDocument.action?documentRefID=224519">https://www.accessenvironment.ene.gov.on.ca/AEWeb/ae/ViewDocument.action?documentRefID=224519</a>		<b>X:</b> -78.85548292887462 <b>Y:</b> 43.8860843749581 <b>Latitude:</b> 43.88608438 <b>Longitude:</b> -78.85548293 <b>UTM Coordinates:</b> <b>Latitude Longitude:</b> <b>Accuracy Estimate:</b> <b>Measurement Method:</b> <b>Mailing Address:</b> <b>Telephone:</b> <b>Fax:</b> <b>Email:</b> <b>Postal Code:</b> L1H 2Z2 <b>Ministry District:</b> <b>MOE District:</b> York-Durham <b>SWP Area Name:</b> Central Lake Ontario <b>Qual Person Name:</b> DAVOR FISHER <b>Consultant:</b>			
<a href="#"><u>2</u></a>	2 of 2	NNW/0.0	103.1 / 0.17	Raul Fain 63 Albany Street Oshawa, Ontario L1H 2Y9 OSHAWA ON	RSC
<b>RSC No:</b> 3580 <b>RA No:</b> <b>Status:</b> FILED <b>Filing Date:</b>		<b>X:</b> -78.85503330500691 <b>Y:</b> 43.886472083973686 <b>Latitude:</b> 43.88647208 <b>Longitude:</b> -78.85503331			

Map Key	Number of Records	Direction/ Distance (m)	Elev/Diff (m)	Site	DB
<b>Date Ack:</b> <b>Date Returned:</b> <b>Approval Date:</b> August 18, 2006 <b>Cert Date:</b> <b>Cert Prop Use No:</b> <b>Curr Property Use:</b> <b>Intended Prop Use:</b> <b>Restoration Type:</b> <b>Soil Type:</b> <b>Criteria:</b> <b>Stratified (Y/N):</b> <b>Audit (Y/N):</b> <b>Entire Leg Prop. (Y/N):</b> <b>CPU Issu Sect 1686:</b> <b>Business Name:</b> <b>Address:</b>		<b>UTM Coordinates:</b> <b>Latitude Longitude:</b> <b>Accuracy Estimate:</b> <b>Measurement Method:</b> <b>Mailing Address:</b> <b>Telephone:</b> <b>Fax:</b> <b>Email:</b> <b>Postal Code:</b> L1H 2Y9 <b>Ministry District:</b> <b>MOE District:</b> York-Durham <b>SWP Area Name:</b> Central Lake Ontario <b>Qual Person Name:</b> Robert C Ostry  <b>Consultant:</b>			
<b>Legal Desc:</b> <b>Site Pin:</b> 16370-0081 LT <b>Asmt Roll No:</b> <b>Project Type:</b> PRE2011 <b>Approval Type:</b> RSC based on Phase One ESA <b>Applicable Standards:</b> <b>Pdf Link:</b> <a href="https://www.accessenvironment.ene.gov.on.ca/AEWeb/ae/ViewDocument.action?documentRefID=3580">https://www.accessenvironment.ene.gov.on.ca/AEWeb/ae/ViewDocument.action?documentRefID=3580</a>					

<a href="#">3</a>	1 of 1	SW/10.8	103.9 / 0.99	469 Albert Street, Oshawa ON	SPL
-------------------	--------	---------	--------------	---------------------------------	-----

<b>Ref No:</b> 1-1ET7QM <b>Year:</b> <b>Incident Dt:</b> 11/17/2021 6:17:00 AM <b>Dt MOE Arvl on Scn:</b> <b>MOE Reported Dt:</b> 11/17/2021 6:49:58 AM <b>Dt Document Closed:</b> <b>Site No:</b> <b>MOE Response:</b> Desktop Response <b>Site County/District:</b> <b>Site Geo Ref Meth:</b> <b>Site District Office:</b> York Durham District Office <b>Nearest Watercourse:</b> <b>Site Name:</b> <b>Site Address:</b> 469 Albert Street, Oshawa <b>Site Region:</b> REGIONAL MUNICIPALITY OF DURHAM <b>Site Municipality:</b> OSHAWA <b>Site Lot:</b> <b>Site Conc:</b> <b>Site Geo Ref Accu:</b> <b>Site Map Datum:</b> <b>Northing:</b> <b>Easting:</b> <b>Incident Cause:</b> <b>Incident Event:</b> Fire <b>Environment Impact:</b> 1 Minor Impact <b>Nature of Impact:</b> <b>Contaminant Qty:</b> 0 other - see notes <b>System Facility Address:</b> <b>Client Name:</b> <b>Client Type:</b> <b>Source Type:</b> <b>Contaminant Code:</b> <b>Contaminant Name:</b> NATURAL GAS <b>Contaminant Limit 1:</b> <b>Contam Limit Freq 1:</b> <b>Contaminant UN No 1:</b>	<b>Municipality No:</b> <b>Nature of Damage:</b> <b>Discharger Report:</b> <b>Material Group:</b> <b>Health/Env Conseq:</b> 0 No Impact <b>Agency Involved:</b>
--	--

Map Key	Number of Records	Direction/ Distance (m)	Elev/Diff (m)	Site	DB
<b>Receiving Medium:</b> <b>Incident Reason:</b> <b>Incident Summary:</b> <b>Activity Preceding Spill:</b> <b>Property 2nd Watershed:</b> <b>Property Tertiary Watershed:</b> <b>Sector Type:</b> <b>SAC Action Class:</b> <b>Call Report Locatn Geodata:</b>		Air  TSSA: Meter fire caused by garbage fire Normal operations Lake Ontario and Niagara Peninsula 02HD-Ganaraska NATURAL GAS DISTRIBUTION  {"integration_ids":["PR00002470586"],"wks":["POINT (-78.8558529000 43.8857481000)"],"creation_date":"2021-11-17"}			
<u>4</u>	1 of 2	NNW/36.9	102.7 / -0.20	64 Albany Street Oshawa ON L1H 4S5	EHS
<b>Order No:</b> <b>Status:</b> <b>Report Type:</b> <b>Report Date:</b> <b>Date Received:</b> <b>Previous Site Name:</b> <b>Lot/Building Size:</b> <b>Additional Info Ordered:</b>		20180511027 C Custom Report 18-MAY-18 11-MAY-18  Fire Insur. Maps and/or Site Plans; City Directory		<b>Nearest Intersection:</b> <b>Municipality:</b> <b>Client Prov/State:</b> <b>Search Radius (km):</b> <b>X:</b> <b>Y:</b>	Oshawa ON 0 -78.855186 43.886225
<u>4</u>	2 of 2	NNW/36.9	102.7 / -0.20	1841393 ONTARIO INC. 64 ALBANY STREET ON Oshawa ON	RSC
<b>RSC No:</b> <b>RA No:</b> <b>Status:</b> <b>Filing Date:</b> <b>Date Ack:</b> <b>Date Returned:</b> <b>Approval Date:</b> <b>Cert Date:</b> <b>Cert Prop Use No:</b> <b>Curr Property Use:</b> <b>Intended Prop Use:</b> <b>Restoration Type:</b> <b>Soil Type:</b> <b>Criteria:</b> <b>Stratified (Y/N):</b> <b>Audit (Y/N):</b> <b>Entire Leg Prop. (Y/N):</b> <b>CPU Issu Sect 1686:</b> <b>Business Name:</b> <b>Address:</b> <b>Legal Desc:</b> <b>Site Pin:</b> <b>Asmt Roll No:</b> <b>Project Type:</b> <b>Approval Type:</b> <b>Applicable Standards:</b> <b>Pdf Link:</b>		226185 FILED  November 19, 2019  1841393 ONTARIO INC. 64 ALBANY STREET ON		<b>X:</b> <b>Y:</b> <b>Latitude:</b> <b>Longitude:</b> <b>UTM Coordinates:</b> <b>Latitude Longitude:</b> <b>Accuracy Estimate:</b> <b>Measurement Method:</b> <b>Mailing Address:</b> <b>Telephone:</b> <b>Fax:</b> <b>Email:</b> <b>Postal Code:</b> <b>Ministry District:</b> <b>MOE District:</b> <b>SWP Area Name:</b> <b>Qual Person Name:</b>  <b>Consultant:</b>	-78.8556816676565 43.88679037417342 43.88679038 -78.85568167  L1H 4S5 York-Durham Central Lake Ontario DAVID CRAWFORD
<u>5</u>	1 of 1	N/62.4	101.9 / -1.03	WALTER LAM 426 FRONT STREET ON Oshawa ON	RSC
<b>RSC No:</b>		227404		<b>X:</b>	-78.85563465881768



Map Key	Number of Records	Direction/ Distance (m)	Elev/Diff (m)	Site	DB	
RA No: Status: Filing Date: Date Ack: Date Returned: Approval Date: Cert Date: Cert Prop Use No: Curr Property Use: Intended Prop Use: Restoration Type: Soil Type: Criteria: Stratified (Y/N): Audit (Y/N): Entire Leg Prop. (Y/N): CPU Issu Sect 1686: Business Name: Address: Legal Desc: Site Pin: Asmt Roll No: Project Type: Approval Type: Applicable Standards: Pdf Link:	FILED    December 14, 2020	WALTER LAM 426 FRONT STREET ON		Y: Latitude: Longitude: UTM Coordinates: Latitude Longitude: Accuracy Estimate: Measurement Method: Mailing Address: Telephone: Fax: Email: Postal Code: Ministry District: MOE District: SWP Area Name: Qual Person Name:  Consultant:	43.887059594523016 43.8870596 -78.85563466     L1H 4T9  York-Durham Central Lake Ontario DAVID CRAWFORD	
https://www.accessenvironment.ene.gov.on.ca/AEWeb/ae/ViewDocument.action?documentRefID=227404						

<u>6</u>	1 of 1	SE/93.2	101.8 / -1.11	PUC ON FIRST AVE, A SMALL AMOUNT ON FRONT ST MOTOR VEHICLE (OPERATING FLUID) OSHAWA CITY ON	SPL
Ref No: Year: Incident Dt: Dt MOE Arvl on Scn: MOE Reported Dt: Dt Document Closed: Site No: MOE Response: Site County/District: Site Geo Ref Meth: Site District Office: Nearest Watercourse: Site Name: Site Address: Site Region: Site Municipality: Site Lot: Site Conc: Site Geo Ref Accu: Site Map Datum: Northing: Easting: Incident Cause: Incident Event: Environment Impact: Nature of Impact: Contaminant Qty: System Facility Address: Client Name: Client Type: Source Type: Contaminant Code:	131670  9/10/1996  9/11/1996	OSHAWA CITY		Municipality No: Nature of Damage: Discharger Report: Material Group: Health/Env Conseq: Agency Involved:	10101
VALVE/FITTING LEAK OR FAILURE					
NOT ANTICIPATED					

Map Key	Number of Records	Direction/ Distance (m)	Elev/Diff (m)	Site	DB
<b>Contaminant Name:</b> <b>Contaminant Limit 1:</b> <b>Contam Limit Freq 1:</b> <b>Contaminant UN No 1:</b> <b>Receiving Medium:</b> LAND <b>Incident Reason:</b> ERROR <b>Incident Summary:</b> CITY OF OSHAWA:10L DIESEL TO ROAD. CLEANED UP. <b>Activity Preceding Spill:</b> <b>Property 2nd Watershed:</b> <b>Property Tertiary Watershed:</b> <b>Sector Type:</b> <b>SAC Action Class:</b> <b>Call Report Locatn Geodata:</b>					

<u>7</u>	1 of 15	ENE/99.4	102.0 / -0.95	<b>TRANSPORT TRUCK</b> <b>500 HOWARD ST MOTOR VEHICLE (OPERATING FLUID)</b> <b>OSHAWA CITY ON L1H 8K3</b>	SPL
<b>Ref No:</b> 97780 <b>Year:</b> <b>Incident Dt:</b> 3/25/1994 <b>Dt MOE Arvl on Scn:</b> <b>MOE Reported Dt:</b> 3/25/1994 <b>Dt Document Closed:</b> <b>Site No:</b> <b>MOE Response:</b> <b>Site County/District:</b> <b>Site Geo Ref Meth:</b> <b>Site District Office:</b> <b>Nearest Watercourse:</b> <b>Site Name:</b> <b>Site Address:</b> <b>Site Region:</b> <b>Site Municipality:</b> OSHAWA CITY <b>Site Lot:</b> <b>Site Conc:</b> <b>Site Geo Ref Accu:</b> <b>Site Map Datum:</b> <b>Northing:</b> <b>Easting:</b> <b>Incident Cause:</b> OTHER CONTAINER LEAK <b>Incident Event:</b> <b>Environment Impact:</b> NOT ANTICIPATED <b>Nature of Impact:</b> <b>Contaminant Qty:</b> <b>System Facility Address:</b> <b>Client Name:</b> <b>Client Type:</b> <b>Source Type:</b> <b>Contaminant Code:</b> <b>Contaminant Name:</b> <b>Contaminant Limit 1:</b> <b>Contam Limit Freq 1:</b> <b>Contaminant UN No 1:</b> <b>Receiving Medium:</b> LAND <b>Incident Reason:</b> UNKNOWN <b>Incident Summary:</b> KNOB HILL FARM - 90 L OF DIESEL FUEL TO GROUND FROM SADDLE TANKS <b>Activity Preceding Spill:</b> <b>Property 2nd Watershed:</b> <b>Property Tertiary Watershed:</b> <b>Sector Type:</b> <b>SAC Action Class:</b> <b>Call Report Locatn Geodata:</b>					
<b>Municipality No:</b> 10101 <b>Nature of Damage:</b> <b>Discharger Report:</b> <b>Material Group:</b> <b>Health/Env Conseq:</b> <b>Agency Involved:</b> FIRE DEPT. WORKS					

Map Key	Number of Records	Direction/ Distance (m)	Elev/Diff (m)	Site	DB
<u>7</u>	2 of 15	ENE/99.4	102.0 / -0.95	UNKNOWN 500 HOWARD STREET. OSHAWA CITY ON L1H 8K3	SPL
<p> <b>Ref No:</b> 160744      <b>Municipality No:</b> 10101  <b>Year:</b>      <b>Nature of Damage:</b>  <b>Incident Dt:</b> 10/2/1998      <b>Discharger Report:</b>  <b>Dt MOE Arvl on Scn:</b>      <b>Material Group:</b>  <b>MOE Reported Dt:</b> 10/2/1998      <b>Health/Env Conseq:</b>  <b>Dt Document Closed:</b>      <b>Agency Involved:</b> FD,WORKS.  <b>Site No:</b>  <b>MOE Response:</b>  <b>Site County/District:</b>  <b>Site Geo Ref Meth:</b>  <b>Site District Office:</b>  <b>Nearest Watercourse:</b>  <b>Site Name:</b>  <b>Site Address:</b>  <b>Site Region:</b>  <b>Site Municipality:</b> OSHAWA CITY  <b>Site Lot:</b>  <b>Site Conc:</b>  <b>Site Geo Ref Accu:</b>  <b>Site Map Datum:</b>  <b>Northing:</b>  <b>Easting:</b>  <b>Incident Cause:</b> OTHER CONTAINER LEAK  <b>Incident Event:</b>  <b>Environment Impact:</b> POSSIBLE  <b>Nature of Impact:</b> Soil contamination  <b>Contaminant Qty:</b>  <b>System Facility Address:</b>  <b>Client Name:</b>  <b>Client Type:</b>  <b>Source Type:</b>  <b>Contaminant Code:</b>  <b>Contaminant Name:</b>  <b>Contaminant Limit 1:</b>  <b>Contam Limit Freq 1:</b>  <b>Contaminant UN No 1:</b>  <b>Receiving Medium:</b> LAND  <b>Incident Reason:</b> OTHER  <b>Incident Summary:</b> SOURCE UKN-2 X 20 L PAIL SODIUM BISULPHATE FOUND IN YARD,FD,CLEANED-UP.  <b>Activity Preceding Spill:</b>  <b>Property 2nd Watershed:</b>  <b>Property Tertiary Watershed:</b>  <b>Sector Type:</b>  <b>SAC Action Class:</b>  <b>Call Report Locatn Geodata:</b> </p>					
<u>7</u>	3 of 15	ENE/99.4	102.0 / -0.95	SPEEDY PHOTO/894780 ONTARIO LTD. 34-711 500 HOWARD ST. OSHAWA ON L1H 8K3	GEN
<p> <b>Generator No:</b> ON1684600  <b>SIC Code:</b> 9931  <b>SIC Description:</b> PHOTOGRAPHERS  <b>Approval Years:</b> 92,93,94,95,96,97,98  <b>PO Box No:</b>  <b>Country:</b>  <b>Status:</b> </p>					

Map Key	Number of Records	Direction/ Distance (m)	Elev/Diff (m)	Site	DB
<b>Co Admin:</b> <b>Choice of Contact:</b> <b>Phone No Admin:</b> <b>Contaminated Facility:</b> <b>MHSW Facility:</b>					
<b><u>Detail(s)</u></b>					
<b>Waste Class:</b>		264			
<b>Waste Class Name:</b>		PHOTOPROCESSING WASTES			
<a href="#">7</a>	4 of 15	ENE/99.4	102.0 / -0.95	SPEEDY PHOTO 500 HOWARD STREET OSHAWA ON L1H 8K3	GEN
<b>Generator No:</b>		ON1684600			
<b>SIC Code:</b>		9931			
<b>SIC Description:</b>		PHOTOGRAPHERS			
<b>Approval Years:</b>		99,00,01			
<b>PO Box No:</b>					
<b>Country:</b>					
<b>Status:</b>					
<b>Co Admin:</b>					
<b>Choice of Contact:</b>					
<b>Phone No Admin:</b>					
<b>Contaminated Facility:</b>					
<b>MHSW Facility:</b>					
<b><u>Detail(s)</u></b>					
<b>Waste Class:</b>		264			
<b>Waste Class Name:</b>		PHOTOPROCESSING WASTES			
<a href="#">7</a>	5 of 15	ENE/99.4	102.0 / -0.95	500 Howard Street Oshawa ON	EHS
<b>Order No:</b>		20110316007		<b>Nearest Intersection:</b>	
<b>Status:</b>		C		<b>Municipality:</b>	
<b>Report Type:</b>		Custom Report		<b>Client Prov/State:</b> ON	
<b>Report Date:</b>		3/24/2011		<b>Search Radius (km):</b> 0.25	
<b>Date Received:</b>		3/16/2011 11:33:52 AM		<b>X:</b> -78.853427	
<b>Previous Site Name:</b>				<b>Y:</b> 43.886343	
<b>Lot/Building Size:</b>					
<b>Additional Info Ordered:</b>		Fire Insur. Maps and/or Site Plans; City Directory			
<a href="#">7</a>	6 of 15	ENE/99.4	102.0 / -0.95	Conros Corporation 500 Howard Street Oshawa ON	GEN
<b>Generator No:</b>		ON8403614			
<b>SIC Code:</b>		493110			
<b>SIC Description:</b>					
<b>Approval Years:</b>		2011			
<b>PO Box No:</b>					
<b>Country:</b>					
<b>Status:</b>					
<b>Co Admin:</b>					
<b>Choice of Contact:</b>					
<b>Phone No Admin:</b>					
<b>Contaminated Facility:</b>					
<b>MHSW Facility:</b>					

Map Key	Number of Records	Direction/ Distance (m)	Elev/Diff (m)	Site	DB
<u>7</u>	7 of 15	ENE/99.4	102.0 / -0.95	Metrolinx 500 Howard Street Oshawa ON L1H3A6	GEN
<b>Generator No:</b>		ON5760097			
<b>SIC Code:</b>		238990			
<b>SIC Description:</b>		ALL OTHER SPECIALTY TRADE CONTRACTORS			
<b>Approval Years:</b>		2015			
<b>PO Box No:</b>					
<b>Country:</b>		Canada			
<b>Status:</b>					
<b>Co Admin:</b>		Anthony Patafio			
<b>Choice of Contact:</b>		CO_ADMIN			
<b>Phone No Admin:</b>		9058738561 Ext.			
<b>Contaminated Facility:</b>		No			
<b>MHSW Facility:</b>		No			
<b>Detail(s)</b>					
<b>Waste Class:</b>		243			
<b>Waste Class Name:</b>		PCBS			
<u>7</u>	8 of 15	ENE/99.4	102.0 / -0.95	500 Howard Street Oshawa ON L1H 4Y8	EHS
<b>Order No:</b>		21060300435		<b>Nearest Intersection:</b>	
<b>Status:</b>		C		<b>Municipality:</b>	
<b>Report Type:</b>		Standard Report		<b>Client Prov/State:</b> ON	
<b>Report Date:</b>		08-JUN-21		<b>Search Radius (km):</b> .25	
<b>Date Received:</b>		03-JUN-21		<b>X:</b> -78.8540873	
<b>Previous Site Name:</b>				<b>Y:</b> 43.8869128	
<b>Lot/Building Size:</b>					
<b>Additional Info Ordered:</b>		Fire Insur. Maps and/or Site Plans; Topographic Maps; City Directory; Aerial Photos			
<u>7</u>	9 of 15	ENE/99.4	102.0 / -0.95	500 Howard Street (Ritson), Oshawa ON L1H 4Y8	EHS
<b>Order No:</b>		22051800767		<b>Nearest Intersection:</b>	
<b>Status:</b>		C		<b>Municipality:</b>	
<b>Report Type:</b>		Custom Report		<b>Client Prov/State:</b> ON	
<b>Report Date:</b>		05-JUL-22		<b>Search Radius (km):</b> .25	
<b>Date Received:</b>		18-MAY-22		<b>X:</b> -78.85349508	
<b>Previous Site Name:</b>				<b>Y:</b> 43.8867382	
<b>Lot/Building Size:</b>					
<b>Additional Info Ordered:</b>					
<u>7</u>	10 of 15	ENE/99.4	102.0 / -0.95	500 Howard Street (Ritson), Oshawa ON L1H 4Y8	EHS
<b>Order No:</b>		22051800767		<b>Nearest Intersection:</b>	
<b>Status:</b>		C		<b>Municipality:</b>	
<b>Report Type:</b>		Custom Report		<b>Client Prov/State:</b> ON	
<b>Report Date:</b>		05-JUL-22		<b>Search Radius (km):</b> .25	
<b>Date Received:</b>		18-MAY-22		<b>X:</b> -78.85349508	
<b>Previous Site Name:</b>				<b>Y:</b> 43.8867382	
<b>Lot/Building Size:</b>					
<b>Additional Info Ordered:</b>					

Map Key	Number of Records	Direction/ Distance (m)	Elev/Diff (m)	Site	DB
<u>7</u>	11 of 15	ENE/99.4	102.0 / -0.95	500 Howard Street Oshawa ON L1H 4Y8	EHS
<b>Order No:</b>	21060300435			<b>Nearest Intersection:</b>	
<b>Status:</b>	C			<b>Municipality:</b>	
<b>Report Type:</b>	Standard Report			<b>Client Prov/State:</b>	ON
<b>Report Date:</b>	08-JUN-21			<b>Search Radius (km):</b>	.25
<b>Date Received:</b>	03-JUN-21			<b>X:</b>	-78.8540873
<b>Previous Site Name:</b>				<b>Y:</b>	43.8869128
<b>Lot/Building Size:</b>					
<b>Additional Info Ordered:</b>	Fire Insur. Maps and/or Site Plans; Topographic Maps; City Directory; Aerial Photos				
<u>7</u>	12 of 15	ENE/99.4	102.0 / -0.95	500 Howard Street Oshawa ON L1H 4Y8	EHS
<b>Order No:</b>	21060300435			<b>Nearest Intersection:</b>	
<b>Status:</b>	C			<b>Municipality:</b>	
<b>Report Type:</b>	Standard Report			<b>Client Prov/State:</b>	ON
<b>Report Date:</b>	08-JUN-21			<b>Search Radius (km):</b>	.25
<b>Date Received:</b>	03-JUN-21			<b>X:</b>	-78.8540873
<b>Previous Site Name:</b>				<b>Y:</b>	43.8869128
<b>Lot/Building Size:</b>					
<b>Additional Info Ordered:</b>	Fire Insur. Maps and/or Site Plans; Topographic Maps; City Directory; Aerial Photos				
<u>7</u>	13 of 15	ENE/99.4	102.0 / -0.95	500 Howard Street (Ritson), Oshawa ON L1H 4Y8	EHS
<b>Order No:</b>	22051800767			<b>Nearest Intersection:</b>	
<b>Status:</b>	C			<b>Municipality:</b>	
<b>Report Type:</b>	Custom Report			<b>Client Prov/State:</b>	ON
<b>Report Date:</b>	05-JUL-22			<b>Search Radius (km):</b>	.25
<b>Date Received:</b>	18-MAY-22			<b>X:</b>	-78.85349508
<b>Previous Site Name:</b>				<b>Y:</b>	43.8867382
<b>Lot/Building Size:</b>					
<b>Additional Info Ordered:</b>					
<u>7</u>	14 of 15	ENE/99.4	102.0 / -0.95	500 Howard Street Oshawa ON L1H 4Y8	EHS
<b>Order No:</b>	21060300435			<b>Nearest Intersection:</b>	
<b>Status:</b>	C			<b>Municipality:</b>	
<b>Report Type:</b>	Standard Report			<b>Client Prov/State:</b>	ON
<b>Report Date:</b>	08-JUN-21			<b>Search Radius (km):</b>	.25
<b>Date Received:</b>	03-JUN-21			<b>X:</b>	-78.8540873
<b>Previous Site Name:</b>				<b>Y:</b>	43.8869128
<b>Lot/Building Size:</b>					
<b>Additional Info Ordered:</b>	Fire Insur. Maps and/or Site Plans; Topographic Maps; City Directory; Aerial Photos				
<u>7</u>	15 of 15	ENE/99.4	102.0 / -0.95	500 Howard Street Oshawa ON L1H 4Y8	EHS
<b>Order No:</b>	21060300435			<b>Nearest Intersection:</b>	
<b>Status:</b>	C			<b>Municipality:</b>	
<b>Report Type:</b>	Standard Report			<b>Client Prov/State:</b>	ON
<b>Report Date:</b>	08-JUN-21			<b>Search Radius (km):</b>	.25
<b>Date Received:</b>	03-JUN-21			<b>X:</b>	-78.8540873
<b>Previous Site Name:</b>				<b>Y:</b>	43.8869128
<b>Lot/Building Size:</b>					

Map Key	Number of Records	Direction/ Distance (m)	Elev/Diff (m)	Site	DB
<b>Additional Info Ordered:</b>		Fire Insur. Maps and/or Site Plans; Topographic Maps; City Directory; Aerial Photos			
<a href="#">8</a>	1 of 3	SSW/107.4	103.8 / 0.88	Northwest of Albert Street and First Avenue Oshawa ON	EHS
<b>Order No:</b>	23073100730			<b>Nearest Intersection:</b>	
<b>Status:</b>	C			<b>Municipality:</b>	
<b>Report Type:</b>	Custom Report			<b>Client Prov/State:</b>	ON
<b>Report Date:</b>	03-AUG-23			<b>Search Radius (km):</b>	.25
<b>Date Received:</b>	31-JUL-23			<b>X:</b>	-78.8560908
<b>Previous Site Name:</b>				<b>Y:</b>	43.88470119
<b>Lot/Building Size:</b>					
<b>Additional Info Ordered:</b>					
<a href="#">8</a>	2 of 3	SSW/107.4	103.8 / 0.88	Northwest of Albert Street and First Avenue Oshawa ON	EHS
<b>Order No:</b>	23073100730			<b>Nearest Intersection:</b>	
<b>Status:</b>	C			<b>Municipality:</b>	
<b>Report Type:</b>	Custom Report			<b>Client Prov/State:</b>	ON
<b>Report Date:</b>	03-AUG-23			<b>Search Radius (km):</b>	.25
<b>Date Received:</b>	31-JUL-23			<b>X:</b>	-78.8560908
<b>Previous Site Name:</b>				<b>Y:</b>	43.88470119
<b>Lot/Building Size:</b>					
<b>Additional Info Ordered:</b>					
<a href="#">8</a>	3 of 3	SSW/107.4	103.8 / 0.88	Northwest of Albert Street and First Avenue Oshawa ON	EHS
<b>Order No:</b>	23073100730			<b>Nearest Intersection:</b>	
<b>Status:</b>	C			<b>Municipality:</b>	
<b>Report Type:</b>	Custom Report			<b>Client Prov/State:</b>	ON
<b>Report Date:</b>	03-AUG-23			<b>Search Radius (km):</b>	.25
<b>Date Received:</b>	31-JUL-23			<b>X:</b>	-78.8560908
<b>Previous Site Name:</b>				<b>Y:</b>	43.88470119
<b>Lot/Building Size:</b>					
<b>Additional Info Ordered:</b>					
<a href="#">9</a>	1 of 1	SSE/116.3	102.9 / 0.01	DUPLATE (SEE & USE ON0136906 PPG) 65 FIRST AVE. OSHAWA ON L1H 2Z9	GEN
<b>Generator No:</b>	ON0072400				
<b>SIC Code:</b>	0000				
<b>SIC Description:</b>	*** NOT DEFINED ***				
<b>Approval Years:</b>	86,87,88,89,90,92,93,94				
<b>PO Box No:</b>					
<b>Country:</b>					
<b>Status:</b>					
<b>Co Admin:</b>					
<b>Choice of Contact:</b>					
<b>Phone No Admin:</b>					
<b>Contaminated Facility:</b>					
<b>MHSW Facility:</b>					
<a href="#">10</a>	1 of 5	W/116.8	104.8 / 1.92	433 and 437 Simcoe Street South Oshawa ON L1H 4J5	EHS

Map Key	Number of Records	Direction/ Distance (m)	Elev/Diff (m)	Site	DB
<b>Order No:</b>	22021000017			<b>Nearest Intersection:</b>	
<b>Status:</b>	C			<b>Municipality:</b>	Oshawa
<b>Report Type:</b>	Standard Report			<b>Client Prov/State:</b>	ON
<b>Report Date:</b>	15-FEB-22			<b>Search Radius (km):</b>	.25
<b>Date Received:</b>	10-FEB-22			<b>X:</b>	-78.8575968
<b>Previous Site Name:</b>				<b>Y:</b>	43.8864707
<b>Lot/Building Size:</b>					
<b>Additional Info Ordered:</b>	Fire Insur. Maps and/or Site Plans; City Directory				
<b>10</b>	<b>2 of 5</b>	<b>W/116.8</b>	<b>104.8 / 1.92</b>	<b>433 and 437 Simcoe Street South Oshawa ON L1H 4J5</b>	<b>EHS</b>
<b>Order No:</b>	22021000017			<b>Nearest Intersection:</b>	
<b>Status:</b>	C			<b>Municipality:</b>	Oshawa
<b>Report Type:</b>	Standard Report			<b>Client Prov/State:</b>	ON
<b>Report Date:</b>	15-FEB-22			<b>Search Radius (km):</b>	.25
<b>Date Received:</b>	10-FEB-22			<b>X:</b>	-78.8575968
<b>Previous Site Name:</b>				<b>Y:</b>	43.8864707
<b>Lot/Building Size:</b>					
<b>Additional Info Ordered:</b>	Fire Insur. Maps and/or Site Plans; City Directory				
<b>10</b>	<b>3 of 5</b>	<b>W/116.8</b>	<b>104.8 / 1.92</b>	<b>433 and 437 Simcoe Street South Oshawa ON L1H 4J5</b>	<b>EHS</b>
<b>Order No:</b>	22021000017			<b>Nearest Intersection:</b>	
<b>Status:</b>	C			<b>Municipality:</b>	Oshawa
<b>Report Type:</b>	Standard Report			<b>Client Prov/State:</b>	ON
<b>Report Date:</b>	15-FEB-22			<b>Search Radius (km):</b>	.25
<b>Date Received:</b>	10-FEB-22			<b>X:</b>	-78.8575968
<b>Previous Site Name:</b>				<b>Y:</b>	43.8864707
<b>Lot/Building Size:</b>					
<b>Additional Info Ordered:</b>	Fire Insur. Maps and/or Site Plans; City Directory				
<b>10</b>	<b>4 of 5</b>	<b>W/116.8</b>	<b>104.8 / 1.92</b>	<b>433 and 437 Simcoe Street South Oshawa ON L1H 4J5</b>	<b>EHS</b>
<b>Order No:</b>	22021000017			<b>Nearest Intersection:</b>	
<b>Status:</b>	C			<b>Municipality:</b>	Oshawa
<b>Report Type:</b>	Standard Report			<b>Client Prov/State:</b>	ON
<b>Report Date:</b>	15-FEB-22			<b>Search Radius (km):</b>	.25
<b>Date Received:</b>	10-FEB-22			<b>X:</b>	-78.8575968
<b>Previous Site Name:</b>				<b>Y:</b>	43.8864707
<b>Lot/Building Size:</b>					
<b>Additional Info Ordered:</b>	Fire Insur. Maps and/or Site Plans; City Directory				
<b>10</b>	<b>5 of 5</b>	<b>W/116.8</b>	<b>104.8 / 1.92</b>	<b>433 and 437 Simcoe Street South Oshawa ON L1H 4J5</b>	<b>EHS</b>
<b>Order No:</b>	22021000017			<b>Nearest Intersection:</b>	
<b>Status:</b>	C			<b>Municipality:</b>	Oshawa
<b>Report Type:</b>	Standard Report			<b>Client Prov/State:</b>	ON
<b>Report Date:</b>	15-FEB-22			<b>Search Radius (km):</b>	.25
<b>Date Received:</b>	10-FEB-22			<b>X:</b>	-78.8575968
<b>Previous Site Name:</b>				<b>Y:</b>	43.8864707
<b>Lot/Building Size:</b>					
<b>Additional Info Ordered:</b>	Fire Insur. Maps and/or Site Plans; City Directory				



Map Key	Number of Records	Direction/ Distance (m)	Elev/Diff (m)	Site	DB
<a href="#">11</a>	1 of 1	NW/122.9	103.0 / 0.10	Albert Street Bridge over CP Rail Line Oshawa ON L1H	EHS
<b>Order No:</b>	24011100564			<b>Nearest Intersection:</b>	
<b>Status:</b>	C			<b>Municipality:</b>	Oshawa
<b>Report Type:</b>	Standard Report			<b>Client Prov/State:</b>	ON
<b>Report Date:</b>	16-JAN-24			<b>Search Radius (km):</b>	.25
<b>Date Received:</b>	11-JAN-24			<b>X:</b>	-78.856827
<b>Previous Site Name:</b>	City of Oshawa			<b>Y:</b>	43.8873329
<b>Lot/Building Size:</b>					
<b>Additional Info Ordered:</b>	Topographic Maps				
<a href="#">12</a>	1 of 17	W/126.7	104.8 / 1.92	PETRO-CANADA 437 SIMCOE ST. SOUTH SERVICE STATION OSHAWA CITY ON L1H 4J5	SPL
<b>Ref No:</b>	58694			<b>Municipality No:</b>	10101
<b>Year:</b>				<b>Nature of Damage:</b>	
<b>Incident Dt:</b>	10/17/1991			<b>Discharger Report:</b>	
<b>Dt MOE Arvl on Scn:</b>				<b>Material Group:</b>	
<b>MOE Reported Dt:</b>	10/17/1991			<b>Health/Env Conseq:</b>	
<b>Dt Document Closed:</b>				<b>Agency Involved:</b>	
<b>Site No:</b>					
<b>MOE Response:</b>					
<b>Site County/District:</b>					
<b>Site Geo Ref Meth:</b>					
<b>Site District Office:</b>					
<b>Nearest Watercourse:</b>					
<b>Site Name:</b>					
<b>Site Address:</b>					
<b>Site Region:</b>					
<b>Site Municipality:</b>	OSHAWA CITY				
<b>Site Lot:</b>					
<b>Site Conc:</b>					
<b>Site Geo Ref Accu:</b>					
<b>Site Map Datum:</b>					
<b>Northing:</b>					
<b>Easting:</b>					
<b>Incident Cause:</b>	PIPE/HOSE LEAK				
<b>Incident Event:</b>					
<b>Environment Impact:</b>	NOT ANTICIPATED				
<b>Nature of Impact:</b>					
<b>Contaminant Qty:</b>					
<b>System Facility Address:</b>					
<b>Client Name:</b>					
<b>Client Type:</b>					
<b>Source Type:</b>					
<b>Contaminant Code:</b>					
<b>Contaminant Name:</b>					
<b>Contaminant Limit 1:</b>					
<b>Contam Limit Freq 1:</b>					
<b>Contaminant UN No 1:</b>					
<b>Receiving Medium:</b>	LAND				
<b>Incident Reason:</b>	ERROR				
<b>Incident Summary:</b>	PETRO CANADA STATION - 4 L. OF GASOLINE TO GROUND WHILE FILLING TANK				
<b>Activity Preceding Spill:</b>					
<b>Property 2nd Watershed:</b>					
<b>Property Tertiary Watershed:</b>					
<b>Sector Type:</b>					
<b>SAC Action Class:</b>					
<b>Call Report Locatn Geodata:</b>					

Map Key	Number of Records	Direction/ Distance (m)	Elev/Diff (m)	Site	DB
<a href="#">12</a>	2 of 17	W/126.7	104.8 / 1.92	LEE TAYLOR SERVICES 437 SIMCOE ST S OSHAWA ON L1H 4J5	PRT
<b>Location ID:</b>		10743			
<b>Type:</b>		retail			
<b>Expiry Date:</b>		1991-03-31			
<b>Capacity (L):</b>		0			
<b>Licence #:</b>		0015170001			
<a href="#">12</a>	3 of 17	W/126.7	104.8 / 1.92	PETRO CANADA SERVICE STATION 437 SIMCOE ST S OSHAWA ON L1H 4J5	PRT
<b>Location ID:</b>		10743			
<b>Type:</b>		retail			
<b>Expiry Date:</b>		1994-01-31			
<b>Capacity (L):</b>		63500			
<b>Licence #:</b>		0076380666			
<a href="#">12</a>	4 of 17	W/126.7	104.8 / 1.92	437 SIMCOE ST. S. OSHAWA ON	PRT
<b>Location ID:</b>		17652			
<b>Type:</b>		retail			
<b>Expiry Date:</b>					
<b>Capacity (L):</b>					
<b>Licence #:</b>					
<a href="#">12</a>	5 of 17	W/126.7	104.8 / 1.92	LEE TAYLOR SERVICES 437 SIMCOE ST S OSHAWA ON L1H 4J5	DTNK
<b><u>Delisted Expired Fuel Safety Facilities</u></b>					
<b>Instance No:</b>		9492045		<b>Expired Date:</b> 4/1/1991	
<b>Status:</b>		EXPIRED		<b>Max Hazard Rank:</b>	
<b>Instance ID:</b>				<b>Facility Location:</b>	
<b>Instance Type:</b>		FS Facility		<b>Facility Type:</b>	
<b>Instance Creation Dt:</b>				<b>Fuel Type 2:</b>	
<b>Instance Install Dt:</b>				<b>Fuel Type 3:</b>	
<b>Item Description:</b>				<b>Panam Related:</b>	
<b>Manufacturer:</b>				<b>Panam Venue Nm:</b>	
<b>Model:</b>				<b>External Identifier:</b>	
<b>Serial No:</b>				<b>Item:</b>	
<b>ULC Standard:</b>				<b>Piping Steel:</b>	
<b>Quantity:</b>				<b>Piping Galvanized:</b>	
<b>Unit of Measure:</b>				<b>Tank Single Wall St:</b>	
<b>Overfill Prot Type:</b>				<b>Piping Underground:</b>	
<b>Creation Date:</b>				<b>Tank Underground:</b>	
<b>Next Periodic Str DT:</b>				<b>Source:</b>	
<b>TSSA Base Sched Cycle 2:</b>					
<b>TSSAMax Hazard Rank 1:</b>					
<b>TSSA Risk Based Periodic Yn:</b>					
<b>TSSA Volume of Directives:</b>					
<b>TSSA Periodic Exempt:</b>					
<b>TSSA Statutory Interval:</b>					
<b>TSSA Recd Insp Interva:</b>					

Map Key	Number of Records	Direction/ Distance (m)	Elev/Diff (m)	Site	DB
<b>TSSA Recd Tolerance:</b> <b>TSSA Program Area:</b> <b>TSSA Program Area 2:</b> <b>Description:</b> <b>Original Source:</b> EXP <b>Record Date:</b> Up to May 2013					

<a href="#">12</a>	6 of 17	W/126.7	104.8 / 1.92	PETRO CANADA SERVICE STATION 437 SIMCOE ST S OSHAWA ON L1H 4J5	DTNK
--------------------	---------	---------	--------------	--	------

**Delisted Expired Fuel Safety Facilities**

<b>Instance No:</b>	9938686	<b>Expired Date:</b>	1/7/1993
<b>Status:</b>	EXPIRED	<b>Max Hazard Rank:</b>	
<b>Instance ID:</b>		<b>Facility Location:</b>	
<b>Instance Type:</b>	FS Facility	<b>Facility Type:</b>	
<b>Instance Creation Dt:</b>		<b>Fuel Type 2:</b>	
<b>Instance Install Dt:</b>		<b>Fuel Type 3:</b>	
<b>Item Description:</b>		<b>Panam Related:</b>	
<b>Manufacturer:</b>		<b>Panam Venue Nm:</b>	
<b>Model:</b>		<b>External Identifier:</b>	
<b>Serial No:</b>		<b>Item:</b>	
<b>ULC Standard:</b>		<b>Piping Steel:</b>	
<b>Quantity:</b>		<b>Piping Galvanized:</b>	
<b>Unit of Measure:</b>		<b>Tank Single Wall St:</b>	
<b>Overfill Prot Type:</b>		<b>Piping Underground:</b>	
<b>Creation Date:</b>		<b>Tank Underground:</b>	
<b>Next Periodic Str DT:</b>		<b>Source:</b>	
<b>TSSA Base Sched Cycle 2:</b>			
<b>TSSAMax Hazard Rank 1:</b>			
<b>TSSA Risk Based Periodic Yn:</b>			
<b>TSSA Volume of Directives:</b>			
<b>TSSA Periodic Exempt:</b>			
<b>TSSA Statutory Interval:</b>			
<b>TSSA Recd Insp Interva:</b>			
<b>TSSA Recd Tolerance:</b>			
<b>TSSA Program Area:</b>			
<b>TSSA Program Area 2:</b>			
<b>Description:</b>			
<b>Original Source:</b>	EXP		
<b>Record Date:</b>	Up to May 2013		

<a href="#">12</a>	7 of 17	W/126.7	104.8 / 1.92	PETRO CANADA SERVICE STATION 437 SIMCOE ST S OSHAWA ON	DTNK
--------------------	---------	---------	--------------	--	------

**Delisted Expired Fuel Safety Facilities**

<b>Instance No:</b>	10897030	<b>Expired Date:</b>	
<b>Status:</b>	EXPIRED	<b>Max Hazard Rank:</b>	
<b>Instance ID:</b>	49934	<b>Facility Location:</b>	
<b>Instance Type:</b>	FS Piping	<b>Facility Type:</b>	
<b>Instance Creation Dt:</b>		<b>Fuel Type 2:</b>	
<b>Instance Install Dt:</b>		<b>Fuel Type 3:</b>	
<b>Item Description:</b>		<b>Panam Related:</b>	
<b>Manufacturer:</b>		<b>Panam Venue Nm:</b>	
<b>Model:</b>		<b>External Identifier:</b>	
<b>Serial No:</b>		<b>Item:</b>	

Map Key	Number of Records	Direction/ Distance (m)	Elev/Diff (m)	Site	DB
<b>ULC Standard:</b> <b>Quantity:</b> <b>Unit of Measure:</b> <b>Overfill Prot Type:</b> <b>Creation Date:</b> <b>Next Periodic Str DT:</b> <b>TSSA Base Sched Cycle 2:</b> <b>TSSAMax Hazard Rank 1:</b> <b>TSSA Risk Based Periodic Yn:</b> <b>TSSA Volume of Directives:</b> <b>TSSA Periodic Exempt:</b> <b>TSSA Statutory Interval:</b> <b>TSSA Recd Insp Interva:</b> <b>TSSA Recd Tolerance:</b> <b>TSSA Program Area:</b> <b>TSSA Program Area 2:</b>				<b>Piping Steel:</b> <b>Piping Galvanized:</b> <b>Tank Single Wall St:</b> <b>Piping Underground:</b> <b>Tank Underground:</b> <b>Source:</b>	
		Description: FS Piping			
		Original Source: EXP			
		Record Date: Up to Mar 2012			

<a href="#">12</a>	8 of 17	W/126.7	104.8 / 1.92	PETRO CANADA SERVICE STATION 437 SIMCOE ST S OSHAWA ON	DTNK
--------------------	---------	---------	--------------	--	------

**Delisted Expired Fuel Safety Facilities**

Instance No:	10897045	Expired Date:	
Status:	EXPIRED	Max Hazard Rank:	
Instance ID:	50571	Facility Location:	
Instance Type:	FS Piping	Facility Type:	
Instance Creation Dt:		Fuel Type 2:	
Instance Install Dt:		Fuel Type 3:	
Item Description:		Panam Related:	
Manufacturer:		Panam Venue Nm:	
Model:		External Identifier:	
Serial No:		Item:	
ULC Standard:		Piping Steel:	
Quantity:		Piping Galvanized:	
Unit of Measure:		Tank Single Wall St:	
Overfill Prot Type:		Piping Underground:	
Creation Date:		Tank Underground:	
Next Periodic Str DT:		Source:	
TSSA Base Sched Cycle 2:			
TSSAMax Hazard Rank 1:			
TSSA Risk Based Periodic Yn:			
TSSA Volume of Directives:			
TSSA Periodic Exempt:			
TSSA Statutory Interval:			
TSSA Recd Insp Interva:			
TSSA Recd Tolerance:			
TSSA Program Area:			
TSSA Program Area 2:			
Description:	FS Piping		
Original Source:	EXP		
Record Date:	Up to Mar 2012		

<a href="#">12</a>	9 of 17	W/126.7	104.8 / 1.92	PETRO CANADA SERVICE STATION 437 SIMCOE ST S OSHAWA ON	DTNK
--------------------	---------	---------	--------------	--	------

Map Key	Number of Records	Direction/ Distance (m)	Elev/Diff (m)	Site	DB
<b><u>Delisted Expired Fuel Safety Facilities</u></b>					
<b>Instance No:</b> 10897060 <b>Status:</b> EXPIRED <b>Instance ID:</b> 50891 <b>Instance Type:</b> FS Piping <b>Instance Creation Dt:</b> <b>Instance Install Dt:</b> <b>Item Description:</b> <b>Manufacturer:</b> <b>Model:</b> <b>Serial No:</b> <b>ULC Standard:</b> <b>Quantity:</b> <b>Unit of Measure:</b> <b>Overfill Prot Type:</b> <b>Creation Date:</b> <b>Next Periodic Str DT:</b> <b>TSSA Base Sched Cycle 2:</b> <b>TSSA Max Hazard Rank 1:</b> <b>TSSA Risk Based Periodic Yn:</b> <b>TSSA Volume of Directives:</b> <b>TSSA Periodic Exempt:</b> <b>TSSA Statutory Interval:</b> <b>TSSA Recd Insp Interva:</b> <b>TSSA Recd Tolerance:</b> <b>TSSA Program Area:</b> <b>TSSA Program Area 2:</b>		<b>Expired Date:</b> <b>Max Hazard Rank:</b> <b>Facility Location:</b> <b>Facility Type:</b> <b>Fuel Type 2:</b> <b>Fuel Type 3:</b> <b>Panam Related:</b> <b>Panam Venue Nm:</b> <b>External Identifier:</b> <b>Item:</b> <b>Piping Steel:</b> <b>Piping Galvanized:</b> <b>Tank Single Wall St:</b> <b>Piping Underground:</b> <b>Tank Underground:</b> <b>Source:</b>			
<b>Description:</b>		FS Piping			
<b>Original Source:</b>		EXP			
<b>Record Date:</b>		Up to Mar 2012			
<a href="#">12</a>	10 of 17	W/126.7	104.8 / 1.92	437 Simcoe St S Oshawa ON L1H 4J5	EHS
<b>Order No:</b> 20200322003 <b>Status:</b> C <b>Report Type:</b> Standard Report <b>Report Date:</b> 25-MAR-20 <b>Date Received:</b> 22-MAR-20 <b>Previous Site Name:</b> <b>Lot/Building Size:</b> <b>Additional Info Ordered:</b> Fire Insur. Maps and/or Site Plans; Title Searches; Topographic Maps; Aerial Photos		<b>Nearest Intersection:</b> <b>Municipality:</b> <b>Client Prov/State:</b> ON <b>Search Radius (km):</b> .25 <b>X:</b> -78.8577269 <b>Y:</b> 43.8862548			
<a href="#">12</a>	11 of 17	W/126.7	104.8 / 1.92	437 Simcoe St S Oshawa ON L1H 4J5	EHS
<b>Order No:</b> 20200322003 <b>Status:</b> C <b>Report Type:</b> Standard Report <b>Report Date:</b> 25-MAR-20 <b>Date Received:</b> 22-MAR-20 <b>Previous Site Name:</b> <b>Lot/Building Size:</b> <b>Additional Info Ordered:</b> Fire Insur. Maps and/or Site Plans; Title Searches; Topographic Maps; Aerial Photos		<b>Nearest Intersection:</b> <b>Municipality:</b> <b>Client Prov/State:</b> ON <b>Search Radius (km):</b> .25 <b>X:</b> -78.8577269 <b>Y:</b> 43.8862548			
<a href="#">12</a>	12 of 17	W/126.7	104.8 / 1.92	437 Simcoe St S Oshawa ON L1H 4J5	EHS
<b>Order No:</b> 20200322003				<b>Nearest Intersection:</b>	

Map Key	Number of Records	Direction/ Distance (m)	Elev/Diff (m)	Site	DB
<b>Status:</b> C <b>Report Type:</b> Standard Report <b>Report Date:</b> 25-MAR-20 <b>Date Received:</b> 22-MAR-20 <b>Previous Site Name:</b> <b>Lot/Building Size:</b> <b>Additional Info Ordered:</b> Fire Insur. Maps and/or Site Plans; Title Searches; Topographic Maps; Aerial Photos					
<a href="#">12</a>	13 of 17	W/126.7	104.8 / 1.92	<b>PETRO CANADA SERVICE STATION 437 SIMCOE ST S OSHAWA ON</b>	<b>EXP</b>
<b>Inventory No:</b> 10897039 <b>Inventory Status:</b> EXPIRED <b>Installation Year:</b> 1984 <b>Capacity:</b> 36300 <b>Capacity Unit:</b> <b>Tank Type:</b> <b>Manufacturer:</b> <b>Model:</b> <b>Description:</b> UNDERGROUND TANK <b>Previous Fuel Type:</b> Gasoline					
<b>Tank Material:</b> Fiberglass (FRP) <b>Corrosion Protect:</b> Fiberglass <b>Overfill Protection:</b> <b>Inventory Context:</b> FS Liquid Fuel Tank <b>Inventory Item:</b> FS LIQUID FUEL TANK					
<a href="#">12</a>	14 of 17	W/126.7	104.8 / 1.92	<b>PETRO CANADA SERVICE STATION 437 SIMCOE ST S OSHAWA ON</b>	<b>EXP</b>
<b>Inventory No:</b> 10897021 <b>Inventory Status:</b> EXPIRED <b>Installation Year:</b> 1984 <b>Capacity:</b> 13600 <b>Capacity Unit:</b> <b>Tank Type:</b> <b>Manufacturer:</b> <b>Model:</b> <b>Description:</b> UNDERGROUND TANK <b>Previous Fuel Type:</b> Gasoline					
<b>Tank Material:</b> Fiberglass (FRP) <b>Corrosion Protect:</b> Fiberglass <b>Overfill Protection:</b> <b>Inventory Context:</b> FS Liquid Fuel Tank <b>Inventory Item:</b> FS LIQUID FUEL TANK					
<a href="#">12</a>	15 of 17	W/126.7	104.8 / 1.92	<b>PETRO CANADA SERVICE STATION 437 SIMCOE ST S OSHAWA ON</b>	<b>EXP</b>
<b>Inventory No:</b> 10897054 <b>Inventory Status:</b> EXPIRED <b>Installation Year:</b> 1984 <b>Capacity:</b> 36300 <b>Capacity Unit:</b> <b>Tank Type:</b> <b>Manufacturer:</b> <b>Model:</b> <b>Description:</b> UNDERGROUND TANK <b>Previous Fuel Type:</b> Gasoline					
<b>Tank Material:</b> Fiberglass (FRP) <b>Corrosion Protect:</b> Fiberglass <b>Overfill Protection:</b> <b>Inventory Context:</b> FS Liquid Fuel Tank <b>Inventory Item:</b> FS LIQUID FUEL TANK					
<a href="#">12</a>	16 of 17	W/126.7	104.8 / 1.92	<b>437 Simcoe St S Oshawa ON L1H 4J5</b>	<b>EHS</b>
<b>Order No:</b> 20200322003 <b>Status:</b> C <b>Report Type:</b> Standard Report					
<b>Nearest Intersection:</b> <b>Municipality:</b> <b>Client Prov/State:</b> ON					

Map Key	Number of Records	Direction/ Distance (m)	Elev/Diff (m)	Site	DB
<b>Report Date:</b> 25-MAR-20 <b>Search Radius (km):</b> .25 <b>Date Received:</b> 22-MAR-20 <b>X:</b> -78.8577269 <b>Previous Site Name:</b> <b>Y:</b> 43.8862548 <b>Lot/Building Size:</b> <b>Additional Info Ordered:</b> Fire Insur. Maps and/or Site Plans; Title Searches; Topographic Maps; Aerial Photos					
<a href="#">12</a>	17 of 17	W/126.7	104.8 / 1.92	437 Simcoe St S Oshawa ON L1H 4J5	EHS
<b>Order No:</b> 20200322003 <b>Nearest Intersection:</b> <b>Status:</b> C <b>Municipality:</b> <b>Report Type:</b> Standard Report <b>Client Prov/State:</b> ON <b>Report Date:</b> 25-MAR-20 <b>Search Radius (km):</b> .25 <b>Date Received:</b> 22-MAR-20 <b>X:</b> -78.8577269 <b>Previous Site Name:</b> <b>Y:</b> 43.8862548 <b>Lot/Building Size:</b> <b>Additional Info Ordered:</b> Fire Insur. Maps and/or Site Plans; Title Searches; Topographic Maps; Aerial Photos					
<a href="#">13</a>	1 of 2	WSW/137.9	105.1 / 2.20	471 Simcoe St S Oshawa ON L1H4J7	EHS
<b>Order No:</b> 20160125008 <b>Nearest Intersection:</b> <b>Status:</b> C <b>Municipality:</b> <b>Report Type:</b> Standard Report <b>Client Prov/State:</b> ON <b>Report Date:</b> 29-JAN-16 <b>Search Radius (km):</b> .25 <b>Date Received:</b> 25-JAN-16 <b>X:</b> -78.857526 <b>Previous Site Name:</b> <b>Y:</b> 43.88535 <b>Lot/Building Size:</b> <b>Additional Info Ordered:</b>					
<a href="#">13</a>	2 of 2	WSW/137.9	105.1 / 2.20	471 Simcoe St S Oshawa ON L1H4J7	EHS
<b>Order No:</b> 20161129009 <b>Nearest Intersection:</b> <b>Status:</b> C <b>Municipality:</b> <b>Report Type:</b> Site Report <b>Client Prov/State:</b> ON <b>Report Date:</b> 30-NOV-16 <b>Search Radius (km):</b> .05 <b>Date Received:</b> 29-NOV-16 <b>X:</b> -78.857526 <b>Previous Site Name:</b> <b>Y:</b> 43.88535 <b>Lot/Building Size:</b> <b>Additional Info Ordered:</b>					
<a href="#">14</a>	1 of 2	ENE/139.3	100.9 / -2.02	500 Howard Street (Ritson), Oshawa ON L1H 4Y8	EHS
<b>Order No:</b> 22051800767 <b>Nearest Intersection:</b> <b>Status:</b> C <b>Municipality:</b> <b>Report Type:</b> Custom Report <b>Client Prov/State:</b> ON <b>Report Date:</b> 05-JUL-22 <b>Search Radius (km):</b> .25 <b>Date Received:</b> 18-MAY-22 <b>X:</b> -78.85349508 <b>Previous Site Name:</b> <b>Y:</b> 43.8867382 <b>Lot/Building Size:</b> <b>Additional Info Ordered:</b>					
<a href="#">14</a>	2 of 2	ENE/139.3	100.9 / -2.02	500 Howard Street (Ritson), Oshawa ON L1H 4Y8	EHS

Map Key	Number of Records	Direction/ Distance (m)	Elev/Diff (m)	Site	DB
<b>Order No:</b> 22051800767 <b>Status:</b> C <b>Report Type:</b> Custom Report <b>Report Date:</b> 05-JUL-22 <b>Date Received:</b> 18-MAY-22 <b>Previous Site Name:</b> <b>Lot/Building Size:</b> <b>Additional Info Ordered:</b>					
<a href="#">15</a>	1 of 2	ENE/141.0	100.9 / -2.02	500 Howard Street, Oshawa Oshawa ON L1H 4Y8	EHS
<b>Order No:</b> 23112900213 <b>Status:</b> C <b>Report Type:</b> Custom Report <b>Report Date:</b> 05-DEC-23 <b>Date Received:</b> 29-NOV-23 <b>Previous Site Name:</b> <b>Lot/Building Size:</b> <b>Additional Info Ordered:</b> Fire Insur. Maps and/or Site Plans					
<a href="#">15</a>	2 of 2	ENE/141.0	100.9 / -2.02	500 Howard Street, Oshawa Oshawa ON L1H 4Y8	EHS
<b>Order No:</b> 23112900213 <b>Status:</b> C <b>Report Type:</b> Custom Report <b>Report Date:</b> 05-DEC-23 <b>Date Received:</b> 29-NOV-23 <b>Previous Site Name:</b> <b>Lot/Building Size:</b> <b>Additional Info Ordered:</b> Fire Insur. Maps and/or Site Plans					
<a href="#">16</a>	1 of 1	WNW/150.8	104.8 / 1.92	TDL GROUP LIMITED 415 SIMCOE ST.S., TIM HORTON'S OSHAWA CITY ON L1H 4J5	CA
<b>Certificate #:</b> 8-3078-96- <b>Application Year:</b> 96 <b>Issue Date:</b> 2/15/1996 <b>Approval Type:</b> Industrial air <b>Status:</b> Approved <b>Application Type:</b> <b>Client Name:</b> <b>Client Address:</b> <b>Client City:</b> <b>Client Postal Code:</b> <b>Project Description:</b> COMMERCIAL KITCHEN EXHAUST HOOD <b>Contaminants:</b> <b>Emission Control:</b>					
<a href="#">17</a>	1 of 1	W/152.2	105.9 / 2.98	449-451 Simcoe Street South Oshawa ON	EHS
<b>Order No:</b> 20161214034 <b>Status:</b> C <b>Report Type:</b> Standard Report <b>Report Date:</b> 19-DEC-16 <b>Date Received:</b> 14-DEC-16 <b>Nearest Intersection:</b> <b>Municipality:</b> <b>Client Prov/State:</b> ON <b>Search Radius (km):</b> .25 <b>X:</b> -78.857981 <b>Y:</b>					



Map Key	Number of Records	Direction/ Distance (m)	Elev/Diff (m)	Site	DB
<i>Previous Site Name:</i>				Y:	43.885825
<i>Lot/Building Size:</i>					
<i>Additional Info Ordered:</i>					
<a href="#">18</a>	1 of 5	SW/173.5	104.8 / 1.92	497 Simcoe Street South Oshawa ON L1H 4J9	EHS
<i>Order No:</i>	23011801238			<i>Nearest Intersection:</i>	
<i>Status:</i>	C			<i>Municipality:</i>	
<i>Report Type:</i>	Standard Report			<i>Client Prov/State:</i>	ON
<i>Report Date:</i>	23-JAN-23			<i>Search Radius (km):</i>	.25
<i>Date Received:</i>	18-JAN-23			<i>X:</i>	-78.8573773
<i>Previous Site Name:</i>				<i>Y:</i>	43.884677
<i>Lot/Building Size:</i>					
<i>Additional Info Ordered:</i>					
<a href="#">18</a>	2 of 5	SW/173.5	104.8 / 1.92	497 Simcoe Street South Oshawa ON L1H 4J9	EHS
<i>Order No:</i>	23011801238			<i>Nearest Intersection:</i>	
<i>Status:</i>	C			<i>Municipality:</i>	
<i>Report Type:</i>	Standard Report			<i>Client Prov/State:</i>	ON
<i>Report Date:</i>	23-JAN-23			<i>Search Radius (km):</i>	.25
<i>Date Received:</i>	18-JAN-23			<i>X:</i>	-78.8573773
<i>Previous Site Name:</i>				<i>Y:</i>	43.884677
<i>Lot/Building Size:</i>					
<i>Additional Info Ordered:</i>					
<a href="#">18</a>	3 of 5	SW/173.5	104.8 / 1.92	497 Simcoe Street South Oshawa ON L1H 4J9	EHS
<i>Order No:</i>	23011801238			<i>Nearest Intersection:</i>	
<i>Status:</i>	C			<i>Municipality:</i>	
<i>Report Type:</i>	Standard Report			<i>Client Prov/State:</i>	ON
<i>Report Date:</i>	23-JAN-23			<i>Search Radius (km):</i>	.25
<i>Date Received:</i>	18-JAN-23			<i>X:</i>	-78.8573773
<i>Previous Site Name:</i>				<i>Y:</i>	43.884677
<i>Lot/Building Size:</i>					
<i>Additional Info Ordered:</i>					
<a href="#">18</a>	4 of 5	SW/173.5	104.8 / 1.92	497 Simcoe Street South Oshawa ON L1H 4J9	EHS
<i>Order No:</i>	23011801238			<i>Nearest Intersection:</i>	
<i>Status:</i>	C			<i>Municipality:</i>	
<i>Report Type:</i>	Standard Report			<i>Client Prov/State:</i>	ON
<i>Report Date:</i>	23-JAN-23			<i>Search Radius (km):</i>	.25
<i>Date Received:</i>	18-JAN-23			<i>X:</i>	-78.8573773
<i>Previous Site Name:</i>				<i>Y:</i>	43.884677
<i>Lot/Building Size:</i>					
<i>Additional Info Ordered:</i>					
<a href="#">18</a>	5 of 5	SW/173.5	104.8 / 1.92	497 Simcoe Street South Oshawa ON L1H 4J9	EHS
<i>Order No:</i>	23011801238			<i>Nearest Intersection:</i>	
<i>Status:</i>	C			<i>Municipality:</i>	

Map Key	Number of Records	Direction/ Distance (m)	Elev/Diff (m)	Site	DB
<b>Report Type:</b> Standard Report <b>Report Date:</b> 23-JAN-23 <b>Date Received:</b> 18-JAN-23 <b>Previous Site Name:</b> <b>Lot/Building Size:</b> <b>Additional Info Ordered:</b>				<b>Client Prov/State:</b> ON <b>Search Radius (km):</b> .25 <b>X:</b> -78.8573773 <b>Y:</b> 43.884677	
<a href="#">19</a>	1 of 1	W/175.6	105.7 / 2.75	R.M. OF DURHAM ALNABY ST./SIMCOE ST. SOUTH OSHAWA ON	CA
<b>Certificate #:</b> 7-0185-98- <b>Application Year:</b> 98 <b>Issue Date:</b> 3/27/1998 <b>Approval Type:</b> Municipal water <b>Status:</b> Approved <b>Application Type:</b> <b>Client Name:</b> <b>Client Address:</b> <b>Client City:</b> <b>Client Postal Code:</b> <b>Project Description:</b> <b>Contaminants:</b> <b>Emission Control:</b>					
<a href="#">20</a>	1 of 47	ESE/176.8	99.8 / -3.08	PPG CANADA INC., WORKS #81 155 FIRST AVENUE OSHAWA CITY ON	CA
<b>Certificate #:</b> 8-3100-95- <b>Application Year:</b> 95 <b>Issue Date:</b> 5/3/1995 <b>Approval Type:</b> Industrial air <b>Status:</b> Approved <b>Application Type:</b> <b>Client Name:</b> <b>Client Address:</b> <b>Client City:</b> <b>Client Postal Code:</b> <b>Project Description:</b> EXHAUST FOR AUTO. CLIP SOLDERING OPER. <b>Contaminants:</b> Silver, Isopropyl Acetate, Methyl Ethyl Ketone (Butanone), N-Butanol(Butanol), Lead <b>Emission Control:</b> Roll Filter,					
<a href="#">20</a>	2 of 47	ESE/176.8	99.8 / -3.08	PPM CANADA INC. 155 FIRST AVENUE OSHAWA CITY ON	CA
<b>Certificate #:</b> 8-3272-94- <b>Application Year:</b> 94 <b>Issue Date:</b> 8/5/1994 <b>Approval Type:</b> Industrial air <b>Status:</b> Approved <b>Application Type:</b> <b>Client Name:</b> <b>Client Address:</b> <b>Client City:</b> <b>Client Postal Code:</b> <b>Project Description:</b> EXHAUST FAN FOR DRY GRINDING OPERATION <b>Contaminants:</b> <b>Emission Control:</b>					

Map Key	Number of Records	Direction/ Distance (m)	Elev/Diff (m)	Site	DB
<a href="#">20</a>	3 of 47	ESE/176.8	99.8 / -3.08	PPG CANADA INC. 155 FIRST AVENUE OSHAWA CITY ON	CA
<b>Certificate #:</b> <b>Application Year:</b> <b>Issue Date:</b> <b>Approval Type:</b> <b>Status:</b> <b>Application Type:</b> <b>Client Name:</b> <b>Client Address:</b> <b>Client City:</b> <b>Client Postal Code:</b> <b>Project Description:</b> <b>Contaminants:</b> <b>Emission Control:</b>		8-3121-88-88 8/12/1988 Industrial air Cancelled  ADHESIVE EXHAUST			
<a href="#">20</a>	4 of 47	ESE/176.8	99.8 / -3.08	PPG CANADA INC. (X# 8-3008-92) 155 FIRST AVENUE OSHAWA CITY ON	CA
<b>Certificate #:</b> <b>Application Year:</b> <b>Issue Date:</b> <b>Approval Type:</b> <b>Status:</b> <b>Application Type:</b> <b>Client Name:</b> <b>Client Address:</b> <b>Client City:</b> <b>Client Postal Code:</b> <b>Project Description:</b> <b>Contaminants:</b> <b>Emission Control:</b>		8-3219-91-91 2/17/1992 Industrial air Cancelled  INSTALL (2) SILENCERS ON BLDG #17 ROOF			
<a href="#">20</a>	5 of 47	ESE/176.8	99.8 / -3.08	PPG CANADA INC. (X# 8-3219-91) 155 FIRST AVENUE OSHAWA CITY ON	CA
<b>Certificate #:</b> <b>Application Year:</b> <b>Issue Date:</b> <b>Approval Type:</b> <b>Status:</b> <b>Application Type:</b> <b>Client Name:</b> <b>Client Address:</b> <b>Client City:</b> <b>Client Postal Code:</b> <b>Project Description:</b> <b>Contaminants:</b> <b>Emission Control:</b>		8-3008-92-92 2/27/1992 Industrial air Approved  2 FANS/SILENCERS EXHAUST TEMPERING SYSTS Stoddard Solvent Silencer			
<a href="#">20</a>	6 of 47	ESE/176.8	99.8 / -3.08	DUPLATE DIV. OF PPG 155 FIRST AVENUE OSHAWA ON	NPCB

Map Key	Number of Records	Direction/ Distance (m)	Elev/Diff (m)	Site	DB
<b>Company Code:</b> <b>Industry:</b> <b>Site Status:</b> <b>Transaction Date:</b> <b>Inspection Date:</b>		F1237			
<b>--Details--</b> <b>Label:</b> <b>Serial No.:</b> <b>PCB Type/Code:</b> <b>Location:</b> <b>Item/State:</b> <b>No. of Items:</b> <b>Manufacturer:</b> <b>Status:</b> <b>Contents:</b>		Askarel		Stored for Disposal 400.00 KG	
<a href="#">20</a>	7 of 47	ESE/176.8	99.8 / -3.08	PPG Canada Inc. 155 First Ave Oshawa ON L1H 7L3	SCT
<b>Established:</b> <b>Plant Size (ft²):</b> <b>Employment:</b>		1928			
<b>--Details--</b> <b>Description:</b> <b>SIC/NAICS Code:</b>		Glass Product Manufacturing from Purchased Glass 327215			
<a href="#">20</a>	8 of 47	ESE/176.8	99.8 / -3.08	PPG CANADA INC., OSHAWA GLASS FAC. 155 FIRST AVENUE OSHAWA CITY ON	CA
<b>Certificate #:</b> <b>Application Year:</b> <b>Issue Date:</b> <b>Approval Type:</b> <b>Status:</b> <b>Application Type:</b> <b>Client Name:</b> <b>Client Address:</b> <b>Client City:</b> <b>Client Postal Code:</b> <b>Project Description:</b> <b>Contaminants:</b> <b>Emission Control:</b>		8-3094-97-97 4/14/1997 Industrial air Approved		EXHAUST FOR PAINT DRYING OPERATIONS Mineral Spirits Med., Methane (Incl. Hydrocarbons Expr. As Ch4, Aliphatic Hydrocarbon Blend, Tridecanol No Controls	
<a href="#">20</a>	9 of 47	ESE/176.8	99.8 / -3.08	PPG CANADA INC., OSHAWA GLASS FAC. 155 FIRST AVENUE, LOT 42 OSHAWA CITY ON	CA
<b>Certificate #:</b> <b>Application Year:</b> <b>Issue Date:</b> <b>Approval Type:</b> <b>Status:</b> <b>Application Type:</b> <b>Client Name:</b> <b>Client Address:</b>		8-3245-97-97 8/6/1997 Industrial air Approved			

Map Key	Number of Records	Direction/ Distance (m)	Elev/Diff (m)	Site	DB
<b>Client City:</b> <b>Client Postal Code:</b> <b>Project Description:</b> NATURAL GAS FIRED TOOLING FURNACE <b>Contaminants:</b> Nitrogen Oxides <b>Emission Control:</b> No Controls					
<a href="#">20</a>	10 of 47	ESE/176.8	99.8 / -3.08	PPG CANADA INC., OSHAWA GLASS FAC. 155 FIRST AVE., LOT 42/RP 159 OSHAWA CITY ON	CA
<b>Certificate #:</b> 8-3351-96- <b>Application Year:</b> 96 <b>Issue Date:</b> 9/16/1996 <b>Approval Type:</b> Industrial air <b>Status:</b> Approved <b>Application Type:</b> <b>Client Name:</b> <b>Client Address:</b> <b>Client City:</b> <b>Client Postal Code:</b> <b>Project Description:</b> INSTALL GENERAL & LOCAL EXHAUST FAN <b>Contaminants:</b> <b>Emission Control:</b> , No Controls,					
<a href="#">20</a>	11 of 47	ESE/176.8	99.8 / -3.08	PPG CANADA INC., OSHAWA GLASS FAC. 155 FIRST AVENUE OSHAWA CITY ON	CA
<b>Certificate #:</b> 8-3351-96- <b>Application Year:</b> 96 <b>Issue Date:</b> 4/30/1997 <b>Approval Type:</b> Industrial air <b>Status:</b> Underwent 1st revision in 97 <b>Application Type:</b> <b>Client Name:</b> <b>Client Address:</b> <b>Client City:</b> <b>Client Postal Code:</b> <b>Project Description:</b> INCREASE FAN MOTOR TO 10 HP <b>Contaminants:</b> <b>Emission Control:</b>					
<a href="#">20</a>	12 of 47	ESE/176.8	99.8 / -3.08	PPG CANADA INC., OSHAWA GLASS FAC. 155 FIRST AVENUE OSHAWA CITY ON	CA
<b>Certificate #:</b> 8-3062-99- <b>Application Year:</b> 99 <b>Issue Date:</b> 12/1/1999 <b>Approval Type:</b> Industrial air <b>Status:</b> Approved <b>Application Type:</b> <b>Client Name:</b> <b>Client Address:</b> <b>Client City:</b> <b>Client Postal Code:</b> <b>Project Description:</b> TWO LINES FOR FAB. OF AUTOMOTIVE GLASS <b>Contaminants:</b> <b>Emission Control:</b>					

Map Key	Number of Records	Direction/ Distance (m)	Elev/Diff (m)	Site	DB
<a href="#">20</a>	13 of 47	ESE/176.8	99.8 / -3.08	PPG Canada Inc. - Automotive Glass Division 155 First Ave Oshawa ON L1H 7L3	SCT
<b>Established:</b>		1928			
<b>Plant Size (ft²):</b>					
<b>Employment:</b>		353			
<a href="#">20</a>	14 of 47	ESE/176.8	99.8 / -3.08	PPG CANADA INC. 155 FIRST AVE. LOT 42,PLAN 159 OSHAWA CITY ON	CA
<b>Certificate #:</b>		8-3690-95-966			
<b>Application Year:</b>		95			
<b>Issue Date:</b>		4/1/96			
<b>Approval Type:</b>		Industrial air			
<b>Status:</b>		Received in 1995, Issued in 1996			
<b>Application Type:</b>					
<b>Client Name:</b>					
<b>Client Address:</b>					
<b>Client City:</b>					
<b>Client Postal Code:</b>					
<b>Project Description:</b>		BUILDING NO. 17 VENTILATION			
<b>Contaminants:</b>					
<b>Emission Control:</b>					
<a href="#">20</a>	15 of 47	ESE/176.8	99.8 / -3.08	PPG CANADA INC. 155 FIRST AVE. LOT 42,PLAN 159 OSHAWA CITY ON	CA
<b>Certificate #:</b>		8-3691-95-996			
<b>Application Year:</b>		95			
<b>Issue Date:</b>		4/1/96			
<b>Approval Type:</b>		Industrial air			
<b>Status:</b>		Received in 1998, Issued in 1999			
<b>Application Type:</b>					
<b>Client Name:</b>					
<b>Client Address:</b>					
<b>Client City:</b>					
<b>Client Postal Code:</b>					
<b>Project Description:</b>		BUILDING NO. 49 VENTILATION			
<b>Contaminants:</b>					
<b>Emission Control:</b>					
<a href="#">20</a>	16 of 47	ESE/176.8	99.8 / -3.08	PPG CANADA INC. 155 FIRST AVE. PLAN 159, LOT42 OSHAWA CITY ON	CA
<b>Certificate #:</b>		8-3692-95-966			
<b>Application Year:</b>		95			
<b>Issue Date:</b>		4/1/96			
<b>Approval Type:</b>		Industrial air			
<b>Status:</b>		Received in 1995, Issued in 1996			
<b>Application Type:</b>					
<b>Client Name:</b>					
<b>Client Address:</b>					
<b>Client City:</b>					
<b>Client Postal Code:</b>					
<b>Project Description:</b>		BUILDING NO. 47 VENTILATION			
<b>Contaminants:</b>					

Map Key	Number of Records	Direction/ Distance (m)	Elev/Diff (m)	Site	DB
<b>Emission Control:</b>					
<a href="#">20</a>	17 of 47	ESE/176.8	99.8 / -3.08	155 First Avenue 155 First Avenue, P.O. Box 340 Oshawa ON	CA
<b>Certificate #:</b>		5187-4T4Q6X			
<b>Application Year:</b>		01			
<b>Issue Date:</b>		4/5/01			
<b>Approval Type:</b>		Industrial air			
<b>Status:</b>		Amended			
<b>Application Type:</b>		New Certificate of Approval			
<b>Client Name:</b>		PPG Canada Inc.			
<b>Client Address:</b>		155 First Avenue, P.O. Box 340			
<b>Client City:</b>		Oshawa			
<b>Client Postal Code:</b>		L1H 7L3			
<b>Project Description:</b>		This application is for the cancellation of all existing Certificates of Approval (Air) and for the issuance of a plant-wide Certificate of Approval (Air) for the facility. As part of this application, the following process modifications are also being proposed, without altering the existing fan installation: - Increase in maximum paint usage rate and change in chemical formulation of the paints used in the silk screening operation, used for imprinting of paint on the glass. - Change in chemical formulation of the adhesives used for the attachment of clips on the side door windows and for the installation of rubber seals on the windshield and back windows. - Change in chemical formulation of the adhesive promoter used for the attachment of lightweight objects on the back windows. - Increase in the production speed of the rubber seals assembly on the windshield and back windows. - Increase in clips soldering capacity.			
<b>Contaminants:</b>					
<b>Emission Control:</b>					
<a href="#">20</a>	18 of 47	ESE/176.8	99.8 / -3.08	155 First Avenue 155 First Avenue, P.O. Box 340 Oshawa ON	CA
<b>Certificate #:</b>		5187-4T4Q6X			
<b>Application Year:</b>		02			
<b>Issue Date:</b>		6/14/02			
<b>Approval Type:</b>		Industrial air			
<b>Status:</b>		Approved			
<b>Application Type:</b>		Notice			
<b>Client Name:</b>		PPG Canada Inc.			
<b>Client Address:</b>		155 First Avenue, P.O. Box 340			
<b>Client City:</b>		Oshawa			
<b>Client Postal Code:</b>		L1H 7L3			
<b>Project Description:</b>		This application is for the installation of two acoustic silencers on two wet girding process exhaust stacks as a result of conditions 4, 5 and 6 of the existing certificate.			
<b>Contaminants:</b>					
<b>Emission Control:</b>					
<a href="#">20</a>	19 of 47	ESE/176.8	99.8 / -3.08	PPG Canada Inc. 155 FIRST AVENUE, OSHAWA CITY CITY OF OSHAWA ON	EBR
<b>EBR Registry No:</b>		IA7E1221			
<b>Ministry Ref No:</b>		8310095 19970813			
<b>Notice Type:</b>		Instrument Decision			
<b>Notice Stage:</b>					
<b>Notice Date:</b>		October 28, 1997			
<b>Proposal Date:</b>		August 22, 1997			
<b>Year:</b>		1997			
<b>Instrument Type:</b>		(EPA s. 9) - Approval for discharge into the natural environment other than water (i.e. Air)			
<b>Off Instrument Name:</b>					
<b>Decision Posted:</b>					
<b>Exception Posted:</b>					
<b>Section:</b>					
<b>Act 1:</b>					
<b>Act 2:</b>					
<b>Site Location Map:</b>					

<b>Map Key</b>	<b>Number of Records</b>	<b>Direction/ Distance (m)</b>	<b>Elev/Diff (m)</b>	<b>Site</b>	<b>DB</b>
<b>Posted By:</b>					
<b>Company Name:</b>		PPG Canada Inc.			
<b>Site Address:</b>					
<b>Location Other:</b>					
<b>Proponent Name:</b>					
<b>Proponent Address:</b>		Oshawa Glass Factory, 155 First Avenue, Oshawa Ontario, L1H 7L3			
<b>Comment Period:</b>					
<b>URL:</b>					
<b>Site Location Details:</b>					
155 FIRST AVENUE, OSHAWA CITY CITY OF OSHAWA					

<a href="#">20</a>	20 of 47	<b>ESE/176.8</b>	<b>99.8 / -3.08</b>	<b>PPG Canada Inc.</b> <b>155 First Avenue, , Lot 42, part of registered plan</b> <b>159 CITY OF OSHAWA</b> <b>ON</b>	<b>EBR</b>
<b>EBR Registry No:</b>		IA8E0834		<b>Decision Posted:</b>	
<b>Ministry Ref No:</b>		8310095RE1		<b>Exception Posted:</b>	
<b>Notice Type:</b>		Instrument Decision		<b>Section:</b>	
<b>Notice Stage:</b>				<b>Act 1:</b>	
<b>Notice Date:</b>		July 27, 1998		<b>Act 2:</b>	
<b>Proposal Date:</b>		June 12, 1998		<b>Site Location Map:</b>	
<b>Year:</b>		1998			
<b>Instrument Type:</b>		(EPA s. 9) - Approval for discharge into the natural environment other than water (i.e. Air)			
<b>Off Instrument Name:</b>					
<b>Posted By:</b>					
<b>Company Name:</b>		PPG Canada Inc.			
<b>Site Address:</b>					
<b>Location Other:</b>					
<b>Proponent Name:</b>					
<b>Proponent Address:</b>		Oshawa Glass Factory, 155 First Avenue, Oshawa Ontario, L1H 7L3			
<b>Comment Period:</b>					
<b>URL:</b>					
<b>Site Location Details:</b>					
155 First Avenue, , Lot 42, part of registered plan 159 CITY OF OSHAWA					

<a href="#">20</a>	21 of 47	<b>ESE/176.8</b>	<b>99.8 / -3.08</b>	<b>PPG Canada Inc.</b> <b>155 FIRST AVENUE, OSHAWA CITY CITY OF</b> <b>OSHAWA</b> <b>ON</b>	<b>EBR</b>
<b>EBR Registry No:</b>		IA7E0325		<b>Decision Posted:</b>	
<b>Ministry Ref No:</b>		8309497 19970221		<b>Exception Posted:</b>	
<b>Notice Type:</b>		Instrument Decision		<b>Section:</b>	
<b>Notice Stage:</b>				<b>Act 1:</b>	
<b>Notice Date:</b>		May 02, 1997		<b>Act 2:</b>	
<b>Proposal Date:</b>		March 05, 1997		<b>Site Location Map:</b>	
<b>Year:</b>		1997			
<b>Instrument Type:</b>		(EPA s. 9) - Approval for discharge into the natural environment other than water (i.e. Air)			
<b>Off Instrument Name:</b>					
<b>Posted By:</b>					
<b>Company Name:</b>		PPG Canada Inc.			
<b>Site Address:</b>					
<b>Location Other:</b>					
<b>Proponent Name:</b>					
<b>Proponent Address:</b>		Oshawa Glass Factory, 155 First Avenue, Oshawa Ontario, L1H 7L3			



Map Key	Number of Records	Direction/ Distance (m)	Elev/Diff (m)	Site	DB
---------	-------------------	-------------------------	---------------	------	----

**Comment Period:**  
**URL:**

**Site Location Details:**

155 FIRST AVENUE, OSHAWA CITY CITY OF OSHAWA

<a href="#">20</a>	22 of 47	ESE/176.8	99.8 / -3.08	PPG Canada Inc. 155 First Avenue CITY OF OSHAWA ON	EBR
--------------------	----------	-----------	--------------	--	-----

**EBR Registry No:** IA9E0291  
**Ministry Ref No:** 8306299  
**Notice Type:** Instrument Decision  
**Notice Stage:**  
**Notice Date:** November 29, 1999  
**Proposal Date:** March 09, 1999  
**Year:** 1999  
**Instrument Type:** (EPA s. 9) - Approval for discharge into the natural environment other than water (i.e. Air)  
**Off Instrument Name:**  
**Posted By:**  
**Company Name:** PPG Canada Inc.  
**Site Address:**  
**Location Other:**  
**Proponent Name:**  
**Proponent Address:** Oshawa Glass Factory, 155 First Avenue, Oshawa Ontario, L1H 7L3  
**Comment Period:**  
**URL:**

**Site Location Details:**

155 First Avenue CITY OF OSHAWA

<a href="#">20</a>	23 of 47	ESE/176.8	99.8 / -3.08	PPG Canada Inc. 155 First Avenue, P.O. Box 340 Oshawa Ontario L1H 7L3 CITY OF OSHAWA ON	EBR
--------------------	----------	-----------	--------------	--	-----

**EBR Registry No:** IA00E1308  
**Ministry Ref No:** 0668-4MZK8Q  
**Notice Type:** Instrument Decision  
**Notice Stage:**  
**Notice Date:** February 21, 2002  
**Proposal Date:** August 08, 2000  
**Year:** 2000  
**Instrument Type:** (EPA s. 9) - Approval for discharge into the natural environment other than water (i.e. Air)  
**Off Instrument Name:**  
**Posted By:**  
**Company Name:** PPG Canada Inc.  
**Site Address:**  
**Location Other:**  
**Proponent Name:**  
**Proponent Address:** 155 First Avenue, P.O. Box 340, Oshawa Ontario, L1H 7L3  
**Comment Period:**  
**URL:**

**Site Location Details:**

155 First Avenue, P.O. Box 340 Oshawa Ontario L1H 7L3 CITY OF OSHAWA

Map Key	Number of Records	Direction/ Distance (m)	Elev/Diff (m)	Site	DB
<a href="#">20</a>	24 of 47	ESE/176.8	99.8 / -3.08	155 First Ave Oshawa ON	EHS
<b>Order No:</b>	20010430002			<b>Nearest Intersection:</b>	
<b>Status:</b>	C			<b>Municipality:</b>	L1H 7L3
<b>Report Type:</b>	Custom Report			<b>Client Prov/State:</b>	ON
<b>Report Date:</b>	5/3/01			<b>Search Radius (km):</b>	0.40
<b>Date Received:</b>	4/30/01			<b>X:</b>	-78.85279
<b>Previous Site Name:</b>				<b>Y:</b>	43.884996
<b>Lot/Building Size:</b>					
<b>Additional Info Ordered:</b>					
<a href="#">20</a>	25 of 47	ESE/176.8	99.8 / -3.08	DUPLATE DIV. OF PPG 155 FIRST AVENUE OSHAWA ON	OPCB
<b>Year:</b>	1995				
<b>Site Number:</b>	30485A002				
<b>Name Owner:</b>					
<b>Additional Site Information:</b>					
<b>--Details--</b>					
<b>Quantity:</b>	4000.00				
<b>Address Site:</b>					
<b>Description:</b>	Weight of Drums of Soil with Low Level PCBs (< 1000 ppm) kg				
<b>Quantity:</b>	3.00				
<b>Address Site:</b>					
<b>Description:</b>	Number of Drums of Ballasts with High Level PCBs (>1000 ppm)				
<b>Quantity:</b>	600.00				
<b>Address Site:</b>					
<b>Description:</b>	Weight of Drums of Ballasts with High Level PCBs (>1000 ppm) kg				
<b>Quantity:</b>	2214.00				
<b>Address Site:</b>					
<b>Description:</b>	Weight of Bulk Liquid with Low Level PCBs (< 1000 ppm) kg				
<b>Quantity:</b>	10.00				
<b>Address Site:</b>					
<b>Description:</b>	Number of Drums of Soil with Low Level PCBs (< 1000 ppm) kg				
<a href="#">20</a>	26 of 47	ESE/176.8	99.8 / -3.08	PPG CANADA INC DUPLATE DIVISION 155 FIRST AVENUE OSHAWA ON L1H 7L3	GEN
<b>Generator No:</b>	ON0136906				
<b>SIC Code:</b>	3562				
<b>SIC Description:</b>	GLASS PRODUCTS IND.				
<b>Approval Years:</b>	86,87,88,89,90				
<b>PO Box No:</b>					
<b>Country:</b>					
<b>Status:</b>					
<b>Co Admin:</b>					
<b>Choice of Contact:</b>					
<b>Phone No Admin:</b>					
<b>Contaminated Facility:</b>					
<b>MHSW Facility:</b>					

Map Key	Number of Records	Direction/ Distance (m)	Elev/Diff (m)	Site	DB
<b><u>Detail(s)</u></b>					
<b>Waste Class:</b>		232			
<b>Waste Class Name:</b>		POLYMERIC RESINS			
<b>Waste Class:</b>		252			
<b>Waste Class Name:</b>		WASTE OILS & LUBRICANTS			
<b>Waste Class:</b>		131			
<b>Waste Class Name:</b>		NEUTRALIZED WASTES - HEAVY METALS			
<b>Waste Class:</b>		145			
<b>Waste Class Name:</b>		PAINT/PIGMENT/COATING RESIDUES			
<b>Waste Class:</b>		146			
<b>Waste Class Name:</b>		OTHER SPECIFIED INORGANICS			
<b>Waste Class:</b>		213			
<b>Waste Class Name:</b>		PETROLEUM DISTILLATES			

<a href="#">20</a>	27 of 47	ESE/176.8	99.8 / -3.08	P.P.G. CANADA INC. 155 FIRST AVENUE OSHAWA ON L1H 7L3	GEN
--------------------	----------	-----------	--------------	---	-----

**Generator No:** ON0136906  
**SIC Code:** 3562  
**SIC Description:** GLASS PRODUCTS IND.  
**Approval Years:** 92,93  
**PO Box No:**  
**Country:**  
**Status:**  
**Co Admin:**  
**Choice of Contact:**  
**Phone No Admin:**  
**Contaminated Facility:**  
**MHSW Facility:**

**Detail(s)**

**Waste Class:** 131  
**Waste Class Name:** NEUTRALIZED WASTES - HEAVY METALS

**Waste Class:** 145  
**Waste Class Name:** PAINT/PIGMENT/COATING RESIDUES

**Waste Class:** 146  
**Waste Class Name:** OTHER SPECIFIED INORGANICS

**Waste Class:** 213  
**Waste Class Name:** PETROLEUM DISTILLATES

**Waste Class:** 232  
**Waste Class Name:** POLYMERIC RESINS

**Waste Class:** 241  
**Waste Class Name:** HALOGENATED SOLVENTS

**Waste Class:** 243  
**Waste Class Name:** PCB'S

**Waste Class:** 252  
**Waste Class Name:** WASTE OILS & LUBRICANTS

Map Key	Number of Records	Direction/ Distance (m)	Elev/Diff (m)	Site	DB
<b>Waste Class:</b>		312			
<b>Waste Class Name:</b>		PATHOLOGICAL WASTES			
<a href="#">20</a>	28 of 47	ESE/176.8	99.8 / -3.08	P.P.G. CANADA, WORKS 81 31-059 155 FIRST AVENUE OSHAWA ON L1H 7L3	GEN
<b>Generator No:</b>		ON0136906			
<b>SIC Code:</b>		3562			
<b>SIC Description:</b>		GLASS PRODUCTS IND.			
<b>Approval Years:</b>		94,95			
<b>PO Box No:</b>					
<b>Country:</b>					
<b>Status:</b>					
<b>Co Admin:</b>					
<b>Choice of Contact:</b>					
<b>Phone No Admin:</b>					
<b>Contaminated Facility:</b>					
<b>MHSW Facility:</b>					
<b><u>Detail(s)</u></b>					
<b>Waste Class:</b>		146			
<b>Waste Class Name:</b>		OTHER SPECIFIED INORGANICS			
<b>Waste Class:</b>		148			
<b>Waste Class Name:</b>		INORGANIC LABORATORY CHEMICALS			
<b>Waste Class:</b>		213			
<b>Waste Class Name:</b>		PETROLEUM DISTILLATES			
<b>Waste Class:</b>		232			
<b>Waste Class Name:</b>		POLYMERIC RESINS			
<b>Waste Class:</b>		241			
<b>Waste Class Name:</b>		HALOGENATED SOLVENTS			
<b>Waste Class:</b>		243			
<b>Waste Class Name:</b>		PCB'S			
<b>Waste Class:</b>		252			
<b>Waste Class Name:</b>		WASTE OILS & LUBRICANTS			
<b>Waste Class:</b>		312			
<b>Waste Class Name:</b>		PATHOLOGICAL WASTES			
<b>Waste Class:</b>		131			
<b>Waste Class Name:</b>		NEUTRALIZED WASTES - HEAVY METALS			
<b>Waste Class:</b>		145			
<b>Waste Class Name:</b>		PAINT/PIGMENT/COATING RESIDUES			

<a href="#">20</a>	29 of 47	ESE/176.8	99.8 / -3.08	P.P.G. CANADA INC. 31-059 155 FIRST AVENUE OSHAWA ON	GEN
<b>Generator No:</b>		ON0136906			
<b>SIC Code:</b>		3562			
<b>SIC Description:</b>		GLASS PRODUCTS IND.			
<b>Approval Years:</b>		96			
<b>PO Box No:</b>					
<b>Country:</b>					
<b>Status:</b>					

<b>Map Key</b>	<b>Number of Records</b>	<b>Direction/ Distance (m)</b>	<b>Elev/Diff (m)</b>	<b>Site</b>	<b>DB</b>
<b>Co Admin:</b> <b>Choice of Contact:</b> <b>Phone No Admin:</b> <b>Contaminated Facility:</b> <b>MHSW Facility:</b>					
<b><u>Detail(s)</u></b>					
<b>Waste Class:</b>		232			
<b>Waste Class Name:</b>		POLYMERIC RESINS			
<b>Waste Class:</b>		241			
<b>Waste Class Name:</b>		HALOGENATED SOLVENTS			
<b>Waste Class:</b>		243			
<b>Waste Class Name:</b>		PCB'S			
<b>Waste Class:</b>		251			
<b>Waste Class Name:</b>		OIL SKIMMINGS & SLUDGES			
<b>Waste Class:</b>		252			
<b>Waste Class Name:</b>		WASTE OILS & LUBRICANTS			
<b>Waste Class:</b>		312			
<b>Waste Class Name:</b>		PATHOLOGICAL WASTES			
<b>Waste Class:</b>		122			
<b>Waste Class Name:</b>		ALKALINE WASTES - OTHER METALS			
<b>Waste Class:</b>		131			
<b>Waste Class Name:</b>		NEUTRALIZED WASTES - HEAVY METALS			
<b>Waste Class:</b>		145			
<b>Waste Class Name:</b>		PAINT/PIGMENT/COATING RESIDUES			
<b>Waste Class:</b>		146			
<b>Waste Class Name:</b>		OTHER SPECIFIED INORGANICS			
<b>Waste Class:</b>		148			
<b>Waste Class Name:</b>		INORGANIC LABORATORY CHEMICALS			
<b>Waste Class:</b>		213			
<b>Waste Class Name:</b>		PETROLEUM DISTILLATES			

<b><u>20</u></b>	<b>30 of 47</b>	<b>ESE/176.8</b>	<b>99.8 / -3.08</b>	<b>P.P.G. CANADA INC. 155 FIRST AVENUE LOT 47 OSHAWA ON L1H 7L3</b>	<b>GEN</b>
------------------	-----------------	------------------	---------------------	---	------------

**Generator No:** ON0136906  
**SIC Code:** 3562  
**SIC Description:** GLASS PRODUCTS IND.  
**Approval Years:** 97  
**PO Box No:**  
**Country:**  
**Status:**  
**Co Admin:**  
**Choice of Contact:**  
**Phone No Admin:**  
**Contaminated Facility:**  
**MHSW Facility:**

**Detail(s)**

<b>Map Key</b>	<b>Number of Records</b>	<b>Direction/ Distance (m)</b>	<b>Elev/Diff (m)</b>	<b>Site</b>	<b>DB</b>
<b>Waste Class:</b> <b>Waste Class Name:</b>		252 WASTE OILS & LUBRICANTS			
<b>Waste Class:</b> <b>Waste Class Name:</b>		263 ORGANIC LABORATORY CHEMICALS			
<b>Waste Class:</b> <b>Waste Class Name:</b>		312 PATHOLOGICAL WASTES			
<b>Waste Class:</b> <b>Waste Class Name:</b>		122 ALKALINE WASTES - OTHER METALS			
<b>Waste Class:</b> <b>Waste Class Name:</b>		131 NEUTRALIZED WASTES - HEAVY METALS			
<b>Waste Class:</b> <b>Waste Class Name:</b>		213 PETROLEUM DISTILLATES			
<b>Waste Class:</b> <b>Waste Class Name:</b>		145 PAINT/PIGMENT/COATING RESIDUES			
<b>Waste Class:</b> <b>Waste Class Name:</b>		146 OTHER SPECIFIED INORGANICS			
<b>Waste Class:</b> <b>Waste Class Name:</b>		148 INORGANIC LABORATORY CHEMICALS			
<b>Waste Class:</b> <b>Waste Class Name:</b>		232 POLYMERIC RESINS			
<b>Waste Class:</b> <b>Waste Class Name:</b>		241 HALOGENATED SOLVENTS			
<b>Waste Class:</b> <b>Waste Class Name:</b>		243 PCB'S			
<b>Waste Class:</b> <b>Waste Class Name:</b>		251 OIL SKIMMINGS & SLUDGES			

**20**

31 of 47

**ESE/176.8**

**99.8 / -3.08**

**PPG CANADA INC.  
155 FIRST AVENUE LOT 47  
OSHAWA ON L1H 7L3**

**GEN**

**Generator No:** ON0136906  
**SIC Code:** 3562  
**SIC Description:** GLASS PRODUCTS IND.  
**Approval Years:** 98,99,00,01,02,03,04,05,06,07,08  
**PO Box No:**  
**Country:**  
**Status:**  
**Co Admin:**  
**Choice of Contact:**  
**Phone No Admin:**  
**Contaminated Facility:**  
**MHSW Facility:**

**Detail(s)**

**Waste Class:** 122  
**Waste Class Name:** ALKALINE WASTES - OTHER METALS

**Waste Class:** 131  
**Waste Class Name:** NEUTRALIZED WASTES - HEAVY METALS

<b>Map Key</b>	<b>Number of Records</b>	<b>Direction/ Distance (m)</b>	<b>Elev/Diff (m)</b>	<b>Site</b>	<b>DB</b>
<b>Waste Class:</b> <b>Waste Class Name:</b>		112 ACID WASTE - HEAVY METALS			
<b>Waste Class:</b> <b>Waste Class Name:</b>		145 PAINT/PIGMENT/COATING RESIDUES			
<b>Waste Class:</b> <b>Waste Class Name:</b>		146 OTHER SPECIFIED INORGANICS			
<b>Waste Class:</b> <b>Waste Class Name:</b>		148 INORGANIC LABORATORY CHEMICALS			
<b>Waste Class:</b> <b>Waste Class Name:</b>		213 PETROLEUM DISTILLATES			
<b>Waste Class:</b> <b>Waste Class Name:</b>		232 POLYMERIC RESINS			
<b>Waste Class:</b> <b>Waste Class Name:</b>		241 HALOGENATED SOLVENTS			
<b>Waste Class:</b> <b>Waste Class Name:</b>		243 PCB'S			
<b>Waste Class:</b> <b>Waste Class Name:</b>		211 AROMATIC SOLVENTS			
<b>Waste Class:</b> <b>Waste Class Name:</b>		113 ACID WASTE - OTHER METALS			
<b>Waste Class:</b> <b>Waste Class Name:</b>		331 WASTE COMPRESSED GASES			
<b>Waste Class:</b> <b>Waste Class Name:</b>		251 OIL SKIMMINGS & SLUDGES			
<b>Waste Class:</b> <b>Waste Class Name:</b>		252 WASTE OILS & LUBRICANTS			
<b>Waste Class:</b> <b>Waste Class Name:</b>		263 ORGANIC LABORATORY CHEMICALS			
<b>Waste Class:</b> <b>Waste Class Name:</b>		312 PATHOLOGICAL WASTES			

**20**      **32 of 47**      **ESE/176.8**      **99.8 / -3.08**      **155 First Avenue  
Oshawa ON**      **EHS**

<b>Order No:</b>	20070306026	<b>Nearest Intersection:</b>	
<b>Status:</b>	C	<b>Municipality:</b>	
<b>Report Type:</b>	CAN - Complete Report	<b>Client Prov/State:</b>	
<b>Report Date:</b>	3/15/2007	<b>Search Radius (km):</b>	0.25
<b>Date Received:</b>	3/6/2007	<b>X:</b>	-78.852359
<b>Previous Site Name:</b>		<b>Y:</b>	43.883991
<b>Lot/Building Size:</b>			
<b>Additional Info Ordered:</b>	Fire Insur. Maps And /or Site Plans		

**20**      **33 of 47**      **ESE/176.8**      **99.8 / -3.08**      **PPG CANADA INC.  
PO BOX 340 155 FIRST AVE.  
OSHAWA ON L1H 7L3**      **NPCB**

**Company Code:** O005274  
**Industry:** OTHER

Map Key	Number of Records	Direction/ Distance (m)	Elev/Diff (m)	Site	DB
<b>Site Status:</b>		NO MORE PCB'S ON THIS SITE			
<b>Transaction Date:</b>					
<b>Inspection Date:</b>					

<a href="#">20</a>	34 of 47	ESE/176.8	99.8 / -3.08	Pittsburgh Glass Works, ULC 155 First Avenue Lot 47 Oshawa ON L1H 7L3	GEN
<b>Generator No:</b>		ON7294740			
<b>SIC Code:</b>		327215			
<b>SIC Description:</b>		Glass Product Manufacturing from Purchased Glass			
<b>Approval Years:</b>		07,08			
<b>PO Box No:</b>					
<b>Country:</b>					
<b>Status:</b>					
<b>Co Admin:</b>					
<b>Choice of Contact:</b>					
<b>Phone No Admin:</b>					
<b>Contaminated Facility:</b>					
<b>MHSW Facility:</b>					

**Detail(s)**

<b>Waste Class:</b>	112
<b>Waste Class Name:</b>	ACID WASTE - HEAVY METALS
<b>Waste Class:</b>	122
<b>Waste Class Name:</b>	ALKALINE WASTES - OTHER METALS
<b>Waste Class:</b>	145
<b>Waste Class Name:</b>	PAINT/PIGMENT/COATING RESIDUES
<b>Waste Class:</b>	146
<b>Waste Class Name:</b>	OTHER SPECIFIED INORGANICS
<b>Waste Class:</b>	148
<b>Waste Class Name:</b>	INORGANIC LABORATORY CHEMICALS
<b>Waste Class:</b>	212
<b>Waste Class Name:</b>	ALIPHATIC SOLVENTS
<b>Waste Class:</b>	213
<b>Waste Class Name:</b>	PETROLEUM DISTILLATES
<b>Waste Class:</b>	252
<b>Waste Class Name:</b>	WASTE OILS & LUBRICANTS
<b>Waste Class:</b>	262
<b>Waste Class Name:</b>	DETERGENTS/SOAPS
<b>Waste Class:</b>	263
<b>Waste Class Name:</b>	ORGANIC LABORATORY CHEMICALS
<b>Waste Class:</b>	312
<b>Waste Class Name:</b>	PATHOLOGICAL WASTES
<b>Waste Class:</b>	331
<b>Waste Class Name:</b>	WASTE COMPRESSED GASES

<a href="#">20</a>	35 of 47	ESE/176.8	99.8 / -3.08	144-155 First Avenue Oshawa ON	EHS
--------------------	----------	-----------	--------------	-----------------------------------	-----



Map Key	Number of Records	Direction/ Distance (m)	Elev/Diff (m)	Site	DB
<b>Order No:</b>	20100520017			<b>Nearest Intersection:</b>	
<b>Status:</b>	C			<b>Municipality:</b>	
<b>Report Type:</b>	Standard Select Report			<b>Client Prov/State:</b>	ON
<b>Report Date:</b>	5/27/2010			<b>Search Radius (km):</b>	0.25
<b>Date Received:</b>	5/20/2010			<b>X:</b>	-78.852304
<b>Previous Site Name:</b>				<b>Y:</b>	43.884068
<b>Lot/Building Size:</b>					
<b>Additional Info Ordered:</b>					

<a href="#">20</a>	36 of 47	ESE/176.8	99.8 / -3.08	PPG Canada Inc. 155 First Avenue Oshawa ON	CA
--------------------	----------	-----------	--------------	--	----

**Certificate #:** 8650-69MREH  
**Application Year:** 2005  
**Issue Date:** 2/16/2005  
**Approval Type:** Air  
**Status:** Revoked and/or Replaced  
**Application Type:**  
**Client Name:**  
**Client Address:**  
**Client City:**  
**Client Postal Code:**  
**Project Description:**  
**Contaminants:**  
**Emission Control:**

<a href="#">20</a>	37 of 47	ESE/176.8	99.8 / -3.08	Pittsburgh Glass Works, ULC 155 First Avenue Lot 47 Oshawa ON	GEN
--------------------	----------	-----------	--------------	---	-----

**Generator No:** ON7294740  
**SIC Code:** 327215  
**SIC Description:** Glass Product Manufacturing from Purchased Glass  
**Approval Years:** 2009  
**PO Box No:**  
**Country:**  
**Status:**  
**Co Admin:**  
**Choice of Contact:**  
**Phone No Admin:**  
**Contaminated Facility:**  
**MHSW Facility:**

**Detail(s)**

**Waste Class:** 148  
**Waste Class Name:** INORGANIC LABORATORY CHEMICALS  
  
**Waste Class:** 212  
**Waste Class Name:** ALIPHATIC SOLVENTS  
  
**Waste Class:** 213  
**Waste Class Name:** PETROLEUM DISTILLATES  
  
**Waste Class:** 252  
**Waste Class Name:** WASTE OILS & LUBRICANTS  
  
**Waste Class:** 262  
**Waste Class Name:** DETERGENTS/SOAPS

<b>Map Key</b>	<b>Number of Records</b>	<b>Direction/ Distance (m)</b>	<b>Elev/Diff (m)</b>	<b>Site</b>	<b>DB</b>
<b>Waste Class:</b> <b>Waste Class Name:</b>		263 ORGANIC LABORATORY CHEMICALS			
<b>Waste Class:</b> <b>Waste Class Name:</b>		312 PATHOLOGICAL WASTES			
<b>Waste Class:</b> <b>Waste Class Name:</b>		331 WASTE COMPRESSED GASES			
<b>Waste Class:</b> <b>Waste Class Name:</b>		112 ACID WASTE - HEAVY METALS			
<b>Waste Class:</b> <b>Waste Class Name:</b>		146 OTHER SPECIFIED INORGANICS			
<b>Waste Class:</b> <b>Waste Class Name:</b>		145 PAINT/PIGMENT/COATING RESIDUES			
<b>Waste Class:</b> <b>Waste Class Name:</b>		122 ALKALINE WASTES - OTHER METALS			

20      38 of 47      **ESE/176.8**      **99.8 / -3.08**      **Pittsburgh Glass Works, ULC**  
**155 First Avenue Lot 47**  
**Oshawa ON**      **GEN**

**Generator No:** ON7294740  
**SIC Code:** 327215  
**SIC Description:** Glass Product Manufacturing from Purchased Glass  
**Approval Years:** 2010  
**PO Box No:**  
**Country:**  
**Status:**  
**Co Admin:**  
**Choice of Contact:**  
**Phone No Admin:**  
**Contaminated Facility:**  
**MHSW Facility:**

**Detail(s)**

**Waste Class:** 212  
**Waste Class Name:** ALIPHATIC SOLVENTS

**Waste Class:** 251  
**Waste Class Name:** OIL SKIMMINGS & SLUDGES

**Waste Class:** 331  
**Waste Class Name:** WASTE COMPRESSED GASES

**Waste Class:** 263  
**Waste Class Name:** ORGANIC LABORATORY CHEMICALS

**Waste Class:** 213  
**Waste Class Name:** PETROLEUM DISTILLATES

**Waste Class:** 148  
**Waste Class Name:** INORGANIC LABORATORY CHEMICALS

**Waste Class:** 312  
**Waste Class Name:** PATHOLOGICAL WASTES

**Waste Class:** 122  
**Waste Class Name:** ALKALINE WASTES - OTHER METALS

Map Key	Number of Records	Direction/ Distance (m)	Elev/Diff (m)	Site	DB
<b>Waste Class:</b> 146 <b>Waste Class Name:</b> OTHER SPECIFIED INORGANICS					
<b>Waste Class:</b> 112 <b>Waste Class Name:</b> ACID WASTE - HEAVY METALS					
<b>Waste Class:</b> 252 <b>Waste Class Name:</b> WASTE OILS & LUBRICANTS					
<b>Waste Class:</b> 145 <b>Waste Class Name:</b> PAINT/PIGMENT/COATING RESIDUES					
<b>Waste Class:</b> 262 <b>Waste Class Name:</b> DETERGENTS/SOAPS					
<a href="#">20</a>	39 of 47	ESE/176.8	99.8 / -3.08	144 - 155 First Avenue Oshawa ON	EHS
<b>Order No:</b> 20150204016 <b>Status:</b> C <b>Report Type:</b> RSC Report (Urban) <b>Report Date:</b> 09-FEB-15 <b>Date Received:</b> 04-FEB-15 <b>Previous Site Name:</b> <b>Lot/Building Size:</b> <b>Additional Info Ordered:</b>					
<b>Nearest Intersection:</b> <b>Municipality:</b> <b>Client Prov/State:</b> ON <b>Search Radius (km):</b> .3 <b>X:</b> -78.852393 <b>Y:</b> 43.884313					
<a href="#">20</a>	40 of 47	ESE/176.8	99.8 / -3.08	PPG Canada Inc. 155 First Avenue Oshawa ON L1H 7L3	ECA
<b>Approval No:</b> 6638-79USVL <b>Approval Date:</b> 2007-12-24 <b>Status:</b> Approved <b>Record Type:</b> ECA <b>Link Source:</b> IDS <b>SWP Area Name:</b> Central Lake Ontario <b>Approval Type:</b> ECA-AIR <b>Project Type:</b> AIR <b>Business Name:</b> PPG Canada Inc. <b>Address:</b> 155 First Avenue <b>Full Address:</b> <b>Full PDF Link:</b> <a href="https://www.accessenvironment.ene.gov.on.ca/instruments/8521-6NHQQ8-14.pdf">https://www.accessenvironment.ene.gov.on.ca/instruments/8521-6NHQQ8-14.pdf</a> <b>PDF Site Location:</b>					
<b>MOE District:</b> York-Durham <b>City:</b> <b>Longitude:</b> -78.85228 <b>Latitude:</b> 43.88401 <b>Geometry X:</b> <b>Geometry Y:</b>					
<a href="#">20</a>	41 of 47	ESE/176.8	99.8 / -3.08	PPG Canada Inc. 155 First Avenue, P.O. Box 340 Oshawa ON L1H 7L3	ECA
<b>Approval No:</b> 5187-4T4Q6X <b>Approval Date:</b> 2001-04-05 <b>Status:</b> Revoked and/or Replaced <b>Record Type:</b> ECA <b>Link Source:</b> IDS <b>SWP Area Name:</b> Central Lake Ontario <b>Approval Type:</b> ECA-AIR <b>Project Type:</b> AIR <b>Business Name:</b> PPG Canada Inc. <b>Address:</b> 155 First Avenue, P.O. Box 340 <b>Full Address:</b> <b>Full PDF Link:</b> <a href="https://www.accessenvironment.ene.gov.on.ca/instruments/0668-4MZK8Q-14.pdf">https://www.accessenvironment.ene.gov.on.ca/instruments/0668-4MZK8Q-14.pdf</a>					
<b>MOE District:</b> York-Durham <b>City:</b> <b>Longitude:</b> -78.85228 <b>Latitude:</b> 43.88401 <b>Geometry X:</b> <b>Geometry Y:</b>					

Map Key	Number of Records	Direction/ Distance (m)	Elev/Diff (m)	Site	DB
<i>PDF Site Location:</i>					
<a href="#">20</a>	42 of 47	ESE/176.8	99.8 / -3.08	PPG Canada Inc. 155 First Avenue Oshawa ON L1H 7L3	ECA
<b>Approval No:</b>	8650-69MREH			<b>MOE District:</b>	York-Durham
<b>Approval Date:</b>	2005-02-16			<b>City:</b>	
<b>Status:</b>	Revoked and/or Replaced			<b>Longitude:</b>	-78.85228
<b>Record Type:</b>	ECA			<b>Latitude:</b>	43.88401
<b>Link Source:</b>	IDS			<b>Geometry X:</b>	
<b>SWP Area Name:</b>	Central Lake Ontario			<b>Geometry Y:</b>	
<b>Approval Type:</b>	ECA-AIR				
<b>Project Type:</b>	AIR				
<b>Business Name:</b>	PPG Canada Inc.				
<b>Address:</b>	155 First Avenue				
<b>Full Address:</b>					
<b>Full PDF Link:</b>	<a href="https://www.accessenvironment.ene.gov.on.ca/instruments/1118-664GXG-14.pdf">https://www.accessenvironment.ene.gov.on.ca/instruments/1118-664GXG-14.pdf</a>				
<b>PDF Site Location:</b>					
<a href="#">20</a>	43 of 47	ESE/176.8	99.8 / -3.08	PPG Canada Inc. 155 First Avenue, P.O. Box 340 Oshawa ON L1H 7L3	ECA
<b>Approval No:</b>	5187-4T4Q6X			<b>MOE District:</b>	York-Durham
<b>Approval Date:</b>	2002-06-14			<b>City:</b>	
<b>Status:</b>	Revoked and/or Replaced			<b>Longitude:</b>	-78.85228
<b>Record Type:</b>	ECA			<b>Latitude:</b>	43.88401
<b>Link Source:</b>	IDS			<b>Geometry X:</b>	
<b>SWP Area Name:</b>	Central Lake Ontario			<b>Geometry Y:</b>	
<b>Approval Type:</b>	ECA-AIR				
<b>Project Type:</b>	AIR				
<b>Business Name:</b>	PPG Canada Inc.				
<b>Address:</b>	155 First Avenue, P.O. Box 340				
<b>Full Address:</b>					
<b>Full PDF Link:</b>	<a href="https://www.accessenvironment.ene.gov.on.ca/instruments/1576-55QMU3-14.pdf">https://www.accessenvironment.ene.gov.on.ca/instruments/1576-55QMU3-14.pdf</a>				
<b>PDF Site Location:</b>					
<a href="#">20</a>	44 of 47	ESE/176.8	99.8 / -3.08	144 and 155 First Avenue Oshawa ON L1H 4Y9	EHS
<b>Order No:</b>	21122200475			<b>Nearest Intersection:</b>	
<b>Status:</b>	C			<b>Municipality:</b>	
<b>Report Type:</b>	Custom Report			<b>Client Prov/State:</b>	ON
<b>Report Date:</b>	30-DEC-21			<b>Search Radius (km):</b>	.25
<b>Date Received:</b>	22-DEC-21			<b>X:</b>	-78.85236602
<b>Previous Site Name:</b>				<b>Y:</b>	43.88429967
<b>Lot/Building Size:</b>					
<b>Additional Info Ordered:</b>	Fire Insur. Maps and/or Site Plans; City Directory				
<a href="#">20</a>	45 of 47	ESE/176.8	99.8 / -3.08	WORKS 81 OSHAWA 155 FIRST AVENUE OSHAWA ON L1H7L3	NPR2
<b>NPRI ID:</b>	10440			<b>Latitude:</b>	43.8853
<b>Facility ID:</b>	345468, 381086, 377319			<b>Longitude:</b>	-78.8518
<b>Note:</b>	Substances included on NPRI reports for this NPRI ID are summarized below in the NPRI ID Substances Summary section. Substances listed in the Substances Summary are included on the basis of NPRI ID only. For entities (NPRI ID) with mobile plants and/or more than one facility location, substances listed above may or may not have				

<i>Map Key</i>	<i>Number of Records</i>	<i>Direction/ Distance (m)</i>	<i>Elev/Diff (m)</i>	<i>Site</i>	<i>DB</i>
				been reported for specific facilities/mobile locations. The list of substances additionally includes those which have been included on the NPRI report with an unknown quantity or a quantity of 0.	
				For specific details about substance quantities, years, release/transfer/disposal methods, the reader is referred the facility report:	
				<a href="https://pollution-waste.canada.ca/national-release-inventory/?fromYear=1993&amp;toYear=2022&amp;name=10440">https://pollution-waste.canada.ca/national-release-inventory/?fromYear=1993&amp;toYear=2022&amp;name=10440</a>	
<b><u>NPRI ID Substances Summary</u></b>					
<b>CAS No:</b>	NA - 09			<b>Is PAH?:</b>	FALSE
<b>Is VOC?:</b>	FALSE			<b>NPRI:</b>	TRUE
<b>Is DF?:</b>	FALSE				
<b>Name English:</b>		Manganese (and its compounds)			
<b>Name French:</b>		Manganèse (et ses composés)			
<b>Sort English:</b>		Manganese (and its compounds)			
<b>Sort French:</b>		Manganèse (et ses composés)			
<b>CAS No:</b>	NA - 04			<b>Is PAH?:</b>	FALSE
<b>Is VOC?:</b>	FALSE			<b>NPRI:</b>	TRUE
<b>Is DF?:</b>	FALSE				
<b>Name English:</b>		Chromium (and its compounds)			
<b>Name French:</b>		Chrome (et ses composés)			
<b>Sort English:</b>		Chromium (and its compounds)			
<b>Sort French:</b>		Chrome (et ses composés)			
<b>CAS No:</b>	78-93-3			<b>Is PAH?:</b>	FALSE
<b>Is VOC?:</b>	TRUE			<b>NPRI:</b>	TRUE
<b>Is DF?:</b>	FALSE				
<b>Name English:</b>		Methyl ethyl ketone			
<b>Name French:</b>		Méthyléthylcétone			
<b>Sort English:</b>		Methyl ethyl ketone			
<b>Sort French:</b>		Méthyléthylcétone			
<b>CAS No:</b>	NA - M16			<b>Is PAH?:</b>	FALSE
<b>Is VOC?:</b>	FALSE			<b>NPRI:</b>	TRUE
<b>Is DF?:</b>	FALSE				
<b>Name English:</b>		Volatile Organic Compounds (VOCs)			
<b>Name French:</b>		Composés organiques volatils (COV)			
<b>Sort English:</b>		Volatile Organic Compounds (VOCs)			
<b>Sort French:</b>		Composés organiques volatils (COV)			
<b>CAS No:</b>	NA - 14			<b>Is PAH?:</b>	FALSE
<b>Is VOC?:</b>	FALSE			<b>NPRI:</b>	TRUE
<b>Is DF?:</b>	FALSE				
<b>Name English:</b>		Zinc (and its compounds)			
<b>Name French:</b>		Zinc (et ses composés)			
<b>Sort English:</b>		Zinc (and its compounds)			
<b>Sort French:</b>		Zinc (et ses composés)			
<b>CAS No:</b>	NA - 08			<b>Is PAH?:</b>	FALSE
<b>Is VOC?:</b>	FALSE			<b>NPRI:</b>	TRUE
<b>Is DF?:</b>	FALSE				
<b>Name English:</b>		Lead (and its compounds)			
<b>Name French:</b>		Plomb (et ses composés)			
<b>Sort English:</b>		Lead (and its compounds)			
<b>Sort French:</b>		Plomb (et ses composés)			
<b>CAS No:</b>	NA - 06			<b>Is PAH?:</b>	FALSE
<b>Is VOC?:</b>	FALSE			<b>NPRI:</b>	TRUE
<b>Is DF?:</b>	FALSE				
<b>Name English:</b>		Copper (and its compounds)			
<b>Name French:</b>		Cuivre (et ses composés)			
<b>Sort English:</b>		Copper (and its compounds)			
<b>Sort French:</b>		Cuivre (et ses composés)			

<i>Map Key</i>	<i>Number of Records</i>	<i>Direction/ Distance (m)</i>	<i>Elev/Diff (m)</i>	<i>Site</i>	<i>DB</i>
----------------	--------------------------	--------------------------------	----------------------	-------------	-----------

**Geographic Location**

<b>DLS Description:</b>		<b>Datum:</b>	1983.0
<b>NTS Description:</b>	A-069-F/030-M-15	<b>Forward Sort Area:</b>	L1H
<b>Latitude:</b>	43.8853	<b>SOMA:</b>	TRUE
<b>Longitude:</b>	-78.8518	<b>ON PEMA:</b>	TRUE
<b>Census Subdiv ID:</b>	3518013	<b>QC PEMA:</b>	FALSE
<b>Ecozone ID:</b>	8	<b>Quebec Windsor Corr:</b>	TRUE
<b>Water Survey ID:</b>	2	<b>Province Code:</b>	ON

**NPRI ID Facility ID**

<b>NPRI ID:</b>	10440
<b>Facility ID:</b>	345468

**Facility**

<b>Facility ID:</b>	345468	<b>IDM ID:</b>	0
<b>Portable:</b>	FALSE	<b>AB Approval ID:</b>	0
<b>NAICS Primary:</b>	0	<b>GHGRP ID:</b>	0
<b>NAICS Secondary:</b>	0	<b>ON GHGRP ID:</b>	0
<b>NAICS Tertiary:</b>	0		
<b>Facility Name:</b>	WORKS 81 OSHAWA		
<b>Website:</b>	www.ppg.com		

**Address**

<b>Address1:</b>	155 FIRST AVENUE
<b>Address2:</b>	P.O. Box 340
<b>City:</b>	OSHAWA
<b>Postal Zip:</b>	L1H7L3
<b>Prov:</b>	

**Address Geographic**

<b>Latitude:</b>	43.8853	<b>Datum:</b>	0
<b>Longitude:</b>	-78.8518	<b>Land Survey:</b>	
<b>UTM Easting:</b>	0.000000	<b>Topograph:</b>	
<b>UTM Northing:</b>	0.000000	<b>Additional Info:</b>	
<b>UTM Zone:</b>	0		

**NPRI Report**

<b>Report ID:</b>	147184	<b>Repor Type ID:</b>	3
<b>Report Year:</b>	2007	<b>New Reporter:</b>	FALSE
<b>NPRI ID:</b>	10440	<b>No of Employees:</b>	0
<b>Company ID:</b>	134959	<b>Is Compressor:</b>	FALSE
<b>Facility ID:</b>	345468	<b>Is NPRI Part 4:</b>	FALSE
<b>SWR Report ID:</b>	20070000010440	<b>Is Battery:</b>	FALSE

**Company**

<b>Company Name:</b>	PPG CANADA INC.
<b>Trade Name En:</b>	
<b>Trade Name Fr:</b>	
<b>DUNS No:</b>	0
<b>Website:</b>	www.ppg.com

**NPRI Report Comment**

**Description En:** Reason the facility does not meet the criteria for NPRI  
**Description Fr:** La raison pour laquelle cette installation ne rencontre pas les critères de déclaration de l'INRP  
**Comment:** reduced production levels and phase out of lead based paint  
**Note:** Many NPRI Report Comments are truncated in the NPRI data.

**NPRI Report**

<b>Report ID:</b>	154056	<b>Repor Type ID:</b>	1
<b>Report Year:</b>	2006	<b>New Reporter:</b>	FALSE
<b>NPRI ID:</b>	10440	<b>No of Employees:</b>	200
<b>Company ID:</b>	132019	<b>Is Compressor:</b>	FALSE
<b>Facility ID:</b>	345468	<b>Is NPRI Part 4:</b>	FALSE
<b>SWR Report ID:</b>	20060000010440	<b>Is Battery:</b>	FALSE

**Company**

**Company Name:** PPG CANADA INC.  
**Trade Name En:**  
**Trade Name Fr:**  
**DUNS No:** 0  
**Website:** www.ppg.com

**NPRI Report Comment**

**Description En:** General comments about the facility  
**Description Fr:** Commentaires généraux à propos de l'installation  
**Comment:** note: Zinc was reported in 2005 but is not included in the 2006 report as it is below the threshold.  
**Note:** Many NPRI Report Comments are truncated in the NPRI data.

**NPRI Report Contact**

<b>Contact Type:</b>	NPRI	<b>Phone:</b>	9057251144
<b>First Name:</b>	Brian	<b>Extension:</b>	211
<b>Last Name:</b>	Hammond	<b>Fax:</b>	9057253422
<b>Email:</b>	bhammond@ppg.com		
<b>Description En:</b>	Public Contact		
<b>Description Fr:</b>	Responsable des renseignements au public		
<b>Position:</b>	Plant Manager		
<b>Language:</b>			
<b>Company Name:</b>			

**NPRI ID Facility ID**

**NPRI ID:** 10440  
**Facility ID:** 381086

**Facility**

<b>Facility ID:</b>	381086	<b>IDM ID:</b>	0
<b>Portable:</b>	FALSE	<b>AB Approval ID:</b>	0
<b>NAICS Primary:</b>	336390	<b>GHGRP ID:</b>	0
<b>NAICS Secondary:</b>	0	<b>ON GHGRP ID:</b>	0
<b>NAICS Tertiary:</b>	0		
<b>Facility Name:</b>	WORKS 81 OSHAWA		
<b>Website:</b>	www.ppg.com		

**Address**

<b>Map Key</b>	<b>Number of Records</b>	<b>Direction/ Distance (m)</b>	<b>Elev/Diff (m)</b>	<b>Site</b>	<b>DB</b>
<b>Address1:</b>		155 FIRST AVENUE			
<b>Address2:</b>		P.O. Box 340			
<b>City:</b>		OSHAWA			
<b>Postal Zip:</b>		L1H7L3			
<b>Prov:</b>					
<b><u>Address Geographic</u></b>					
<b>Latitude:</b>	43.8853			<b>Datum:</b>	0
<b>Longitude:</b>	-78.8518			<b>Land Survey:</b>	
<b>UTM Easting:</b>	0.000000			<b>Topograph:</b>	
<b>UTM Northing:</b>	0.000000			<b>Additional Info:</b>	
<b>UTM Zone:</b>	0				
<b><u>Primary NAICS Details</u></b>					
<b>NAICS Code:</b>	336390			<b>Start Date:</b>	1993
<b>Record Year:</b>	1997			<b>End Date:</b>	2001
<b>Key Indus Sector En:</b>	Transportation Equipment Mfg.				
<b>Key Indus Sector Fr:</b>	Fabrication de matériel de transport				
<b>NAICS Title En:</b>	Other Motor Vehicle Parts Manufacturing				
<b>NAICS Title Fr:</b>	Fabrication d'autres pièces pour véhicules automobiles				
<b>NAICS Description En:</b>					
<b>NAICS Description Fr:</b>					
<b>NAICS Code:</b>	336390			<b>Start Date:</b>	1993
<b>Record Year:</b>	2002			<b>End Date:</b>	2006
<b>Key Indus Sector En:</b>	Transportation Equipment Mfg.				
<b>Key Indus Sector Fr:</b>	Fabrication de matériel de transport				
<b>NAICS Title En:</b>	Other Motor Vehicle Parts Manufacturing				
<b>NAICS Title Fr:</b>	Fabrication d'autres pièces pour véhicules automobiles				
<b>NAICS Description En:</b>					
<b>NAICS Description Fr:</b>					
<b>NAICS Code:</b>	336390			<b>Start Date:</b>	1993
<b>Record Year:</b>	2007			<b>End Date:</b>	2011
<b>Key Indus Sector En:</b>	Transportation Equipment Mfg.				
<b>Key Indus Sector Fr:</b>	Fabrication de matériel de transport				
<b>NAICS Title En:</b>	Other Motor Vehicle Parts Manufacturing				
<b>NAICS Title Fr:</b>	Fabrication d'autres pièces pour véhicules automobiles				
<b>NAICS Description En:</b>					
<b>NAICS Description Fr:</b>					
<b>NAICS Code:</b>	336390			<b>Start Date:</b>	1993
<b>Record Year:</b>	2012			<b>End Date:</b>	2016
<b>Key Indus Sector En:</b>	Transportation Equipment Mfg.				
<b>Key Indus Sector Fr:</b>	Fabrication de matériel de transport				
<b>NAICS Title En:</b>	Other motor vehicle parts manufacturing				
<b>NAICS Title Fr:</b>	Fabrication d'autres pièces pour véhicules automobiles				
<b>NAICS Description En:</b>					



<i>Map Key</i>	<i>Number of Records</i>	<i>Direction/ Distance (m)</i>	<i>Elev/Diff (m)</i>	<i>Site</i>	<i>DB</i>
----------------	--------------------------	--------------------------------	----------------------	-------------	-----------

This Canadian industry comprises establishments, not classified to any other Canadian industry, primarily engaged in manufacturing motor vehicle parts and accessories.

**NAICS Description Fr:**

Cette classe canadienne comprend les établissements qui ne figurent dans aucune autre classe canadienne et dont l'activité principale est la fabrication de pièces et d'accessoires pour véhicules automobiles.

<b>NAICS Code:</b>	336390	<b>Start Date:</b>	2017
<b>Record Year:</b>	2017	<b>End Date:</b>	2021
<b>Key Indus Sector En:</b>	Transportation Equipment Mfg.		
<b>Key Indus Sector Fr:</b>	Fabrication de matériel de transport		
<b>NAICS Title En:</b>	Other motor vehicle parts manufacturing		
<b>NAICS Title Fr:</b>	Fabrication d'autres pièces pour véhicules automobiles		

**NAICS Description En:**

This Canadian industry comprises establishments, not classified to any other Canadian industry, primarily engaged in manufacturing motor vehicle parts and accessories.

**NAICS Description Fr:**

Cette classe canadienne comprend les établissements qui ne figurent dans aucune autre classe canadienne et dont l'activité principale est la fabrication de pièces et d'accessoires pour véhicules automobiles.

**NPRI Report**

<b>Report ID:</b>	272674	<b>Repor Type ID:</b>	1
<b>Report Year:</b>	2003	<b>New Reporter:</b>	FALSE
<b>NPRI ID:</b>	10440	<b>No of Employees:</b>	400
<b>Company ID:</b>	147322	<b>Is Compressor:</b>	FALSE
<b>Facility ID:</b>	381086	<b>Is NPRI Part 4:</b>	FALSE
<b>SWR Report ID:</b>	20030000010440	<b>Is Battery:</b>	FALSE

**Company**

<b>Company Name:</b>	PPG CANADA INC
<b>Trade Name En:</b>	
<b>Trade Name Fr:</b>	
<b>DUNS No:</b>	0
<b>Website:</b>	www.ppg.com

**NPRI Report Contact**

<b>Contact Type:</b>	NPRI	<b>Phone:</b>	9057241144
<b>First Name:</b>	Brian	<b>Extension:</b>	211
<b>Last Name:</b>	Ormiston	<b>Fax:</b>	9054338712
<b>Email:</b>			
<b>Description En:</b>	Public Contact		
<b>Description Fr:</b>	Responsable des renseignements au public		
<b>Position:</b>	Plant Manager		
<b>Language:</b>			
<b>Company Name:</b>			

**NPRI Report**

<b>Report ID:</b>	255100	<b>Repor Type ID:</b>	1
<b>Report Year:</b>	2005	<b>New Reporter:</b>	FALSE
<b>NPRI ID:</b>	10440	<b>No of Employees:</b>	200

<i>Map Key</i>	<i>Number of Records</i>	<i>Direction/ Distance (m)</i>	<i>Elev/Diff (m)</i>	<i>Site</i>	<i>DB</i>
<i>Company ID:</i>	132019			<i>Is Compressor:</i>	FALSE
<i>Facility ID:</i>	381086			<i>Is NPRI Part 4:</i>	FALSE
<i>SWR Report ID:</i>	20050000010440			<i>Is Battery:</i>	FALSE

**Company**

*Company Name:* PPG CANADA INC.  
*Trade Name En:*  
*Trade Name Fr:*  
*DUNS No:* 0  
*Website:* www.ppg.com

**NPRI Report Contact**

*Contact Type:* NPRI  
*First Name:* Don  
*Last Name:* Michelotti  
*Email:* michelotti@ppg.com  
*Description En:* Public Contact  
*Description Fr:* Responsable des renseignements au public  
*Position:* Plant Manager  
*Language:*  
*Company Name:*

*Phone:* 9057251144  
*Extension:* 211  
*Fax:* 9057253422

**NPRI Report**

*Report ID:* 171198  
*Report Year:* 2004  
*NPRI ID:* 10440  
*Company ID:* 132019  
*Facility ID:* 381086  
*SWR Report ID:* 20040000010440

*Repor Type ID:* 1  
*New Reporter:* FALSE  
*No of Employees:* 400  
*Is Compressor:* FALSE  
*Is NPRI Part 4:* FALSE  
*Is Battery:* FALSE

**Company**

*Company Name:* PPG CANADA INC.  
*Trade Name En:*  
*Trade Name Fr:*  
*DUNS No:* 0  
*Website:* www.ppg.com

**NPRI Report Contact**

*Contact Type:* NPRI  
*First Name:* Don  
*Last Name:* Michelotti  
*Email:* michelotti@ppg.com  
*Description En:* Public Contact  
*Description Fr:* Responsable des renseignements au public  
*Position:* Plant Manager  
*Language:*  
*Company Name:*

*Phone:* 9057241144  
*Extension:* 211  
*Fax:* 9054338712

**NPRI ID Facility ID**

*NPRI ID:* 10440  
*Facility ID:* 377319

**Facility**

<i>Map Key</i>	<i>Number of Records</i>	<i>Direction/ Distance (m)</i>	<i>Elev/Diff (m)</i>	<i>Site</i>	<i>DB</i>
<b>Facility ID:</b>	377319			<b>IDM ID:</b>	0
<b>Portable:</b>	FALSE			<b>AB Approval ID:</b>	0
<b>NAICS Primary:</b>	336390			<b>GHGRP ID:</b>	0
<b>NAICS Secondary:</b>	0			<b>ON GHGRP ID:</b>	0
<b>NAICS Tertiary:</b>	0				
<b>Facility Name:</b>		WORKS 81 OSHAWA			
<b>Website:</b>		www.ppg.com			
<b><u>Address</u></b>					
<b>Address1:</b>		155 First Avenue			
<b>Address2:</b>		P.O. Box 340			
<b>City:</b>		OSHAWA			
<b>Postal Zip:</b>		L1H7L3			
<b>Prov:</b>					
<b><u>Primary NAICS Details</u></b>					
<b>NAICS Code:</b>	336390			<b>Start Date:</b>	1993
<b>Record Year:</b>	1997			<b>End Date:</b>	2001
<b>Key Indus Sector En:</b>		Transportation Equipment Mfg.			
<b>Key Indus Sector Fr:</b>		Fabrication de matériel de transport			
<b>NAICS Title En:</b>		Other Motor Vehicle Parts Manufacturing			
<b>NAICS Title Fr:</b>		Fabrication d'autres pièces pour véhicules automobiles			
<b>NAICS Description En:</b>					
<b>NAICS Description Fr:</b>					
<b>NAICS Code:</b>	336390			<b>Start Date:</b>	1993
<b>Record Year:</b>	2002			<b>End Date:</b>	2006
<b>Key Indus Sector En:</b>		Transportation Equipment Mfg.			
<b>Key Indus Sector Fr:</b>		Fabrication de matériel de transport			
<b>NAICS Title En:</b>		Other Motor Vehicle Parts Manufacturing			
<b>NAICS Title Fr:</b>		Fabrication d'autres pièces pour véhicules automobiles			
<b>NAICS Description En:</b>					
<b>NAICS Description Fr:</b>					
<b>NAICS Code:</b>	336390			<b>Start Date:</b>	1993
<b>Record Year:</b>	2007			<b>End Date:</b>	2011
<b>Key Indus Sector En:</b>		Transportation Equipment Mfg.			
<b>Key Indus Sector Fr:</b>		Fabrication de matériel de transport			
<b>NAICS Title En:</b>		Other Motor Vehicle Parts Manufacturing			
<b>NAICS Title Fr:</b>		Fabrication d'autres pièces pour véhicules automobiles			
<b>NAICS Description En:</b>					
<b>NAICS Description Fr:</b>					
<b>NAICS Code:</b>	336390			<b>Start Date:</b>	1993
<b>Record Year:</b>	2012			<b>End Date:</b>	2016
<b>Key Indus Sector En:</b>		Transportation Equipment Mfg.			
<b>Key Indus Sector Fr:</b>		Fabrication de matériel de transport			
<b>NAICS Title En:</b>		Other motor vehicle parts manufacturing			
<b>NAICS Title Fr:</b>		Fabrication d'autres pièces pour véhicules automobiles			

<i>Map Key</i>	<i>Number of Records</i>	<i>Direction/ Distance (m)</i>	<i>Elev/Diff (m)</i>	<i>Site</i>	<i>DB</i>
----------------	--------------------------	--------------------------------	----------------------	-------------	-----------

**NAICS Description En:**

This Canadian industry comprises establishments, not classified to any other Canadian industry, primarily engaged in manufacturing motor vehicle parts and accessories.

**NAICS Description Fr:**

Cette classe canadienne comprend les établissements qui ne figurent dans aucune autre classe canadienne et dont l'activité principale est la fabrication de pièces et d'accessoires pour véhicules automobiles.

<b>NAICS Code:</b>	336390	<b>Start Date:</b>	2017
<b>Record Year:</b>	2017	<b>End Date:</b>	2021
<b>Key Indus Sector En:</b>	Transportation Equipment Mfg.		
<b>Key Indus Sector Fr:</b>	Fabrication de matériel de transport		
<b>NAICS Title En:</b>	Other motor vehicle parts manufacturing		
<b>NAICS Title Fr:</b>	Fabrication d'autres pièces pour véhicules automobiles		

**NAICS Description En:**

This Canadian industry comprises establishments, not classified to any other Canadian industry, primarily engaged in manufacturing motor vehicle parts and accessories.

**NAICS Description Fr:**

Cette classe canadienne comprend les établissements qui ne figurent dans aucune autre classe canadienne et dont l'activité principale est la fabrication de pièces et d'accessoires pour véhicules automobiles.

**NPRI Report**

<b>Report ID:</b>	277719	<b>Repor Type ID:</b>	1
<b>Report Year:</b>	2002	<b>New Reporter:</b>	FALSE
<b>NPRI ID:</b>	10440	<b>No of Employees:</b>	400
<b>Company ID:</b>	147321	<b>Is Compressor:</b>	FALSE
<b>Facility ID:</b>	377319	<b>Is NPRI Part 4:</b>	FALSE
<b>SWR Report ID:</b>	20020000010440	<b>Is Battery:</b>	FALSE

**Company**

<b>Company Name:</b>	PPG Canada inc
<b>Trade Name En:</b>	
<b>Trade Name Fr:</b>	
<b>DUNS No:</b>	0
<b>Website:</b>	www.ppg.com

**NPRI Report Contact**

<b>Contact Type:</b>	NPRI	<b>Phone:</b>	9057251144
<b>First Name:</b>	Brian	<b>Extension:</b>	211
<b>Last Name:</b>	Ormiston	<b>Fax:</b>	9054338712
<b>Email:</b>			
<b>Description En:</b>	Public Contact		
<b>Description Fr:</b>	Responsable des renseignements au public		
<b>Position:</b>	Plant Manager		
<b>Language:</b>			
<b>Company Name:</b>			

<a href="#">20</a>	46 of 47	ESE/176.8	99.8 / -3.08	144 and 155 First Avenue Oshawa ON L1H 4Y9	EHS
--------------------	----------	-----------	--------------	---	-----

Map Key	Number of Records	Direction/ Distance (m)	Elev/Diff (m)	Site	DB
<b>Order No:</b>	21122200475			<b>Nearest Intersection:</b>	
<b>Status:</b>	C			<b>Municipality:</b>	
<b>Report Type:</b>	Custom Report			<b>Client Prov/State:</b>	ON
<b>Report Date:</b>	30-DEC-21			<b>Search Radius (km):</b>	.25
<b>Date Received:</b>	22-DEC-21			<b>X:</b>	-78.85236602
<b>Previous Site Name:</b>				<b>Y:</b>	43.88429967
<b>Lot/Building Size:</b>					
<b>Additional Info Ordered:</b>	Fire Insur. Maps and/or Site Plans; City Directory				
<b>20</b>	<b>47 of 47</b>	<b>ESE/176.8</b>	<b>99.8 / -3.08</b>	<b>144 and 155 First Avenue Oshawa ON L1H 4Y9</b>	<b>EHS</b>
<b>Order No:</b>	21122200475			<b>Nearest Intersection:</b>	
<b>Status:</b>	C			<b>Municipality:</b>	
<b>Report Type:</b>	Custom Report			<b>Client Prov/State:</b>	ON
<b>Report Date:</b>	30-DEC-21			<b>Search Radius (km):</b>	.25
<b>Date Received:</b>	22-DEC-21			<b>X:</b>	-78.85236602
<b>Previous Site Name:</b>				<b>Y:</b>	43.88429967
<b>Lot/Building Size:</b>					
<b>Additional Info Ordered:</b>	Fire Insur. Maps and/or Site Plans; City Directory				
<b>21</b>	<b>1 of 1</b>	<b>ESE/183.8</b>	<b>99.8 / -3.08</b>	<b>First Avenue Oshawa ON</b>	<b>EHS</b>
<b>Order No:</b>	24013000659			<b>Nearest Intersection:</b>	
<b>Status:</b>	C			<b>Municipality:</b>	
<b>Report Type:</b>	Custom Report			<b>Client Prov/State:</b>	ON
<b>Report Date:</b>	04-MAR-24			<b>Search Radius (km):</b>	.25
<b>Date Received:</b>	30-JAN-24			<b>X:</b>	-78.85259045
<b>Previous Site Name:</b>				<b>Y:</b>	43.88528025
<b>Lot/Building Size:</b>					
<b>Additional Info Ordered:</b>					
<b>22</b>	<b>1 of 3</b>	<b>W/194.7</b>	<b>105.8 / 2.85</b>	<b>LAKE ONTARIO GLASS &amp; MIRROR 434 SIMCOE ST S UNIT 3 OSHAWA ON L1H 4J6</b>	<b>SCT</b>
<b>Established:</b>	1979				
<b>Plant Size (ft²):</b>	2000				
<b>Employment:</b>	3				
<b>--Details--</b>					
<b>Description:</b>	Glass and Glazing Work				
<b>SIC/NAICS Code:</b>	232320				
<b>Description:</b>	Glass Product Manufacturing from Purchased Glass				
<b>SIC/NAICS Code:</b>	327215				
<b>22</b>	<b>2 of 3</b>	<b>W/194.7</b>	<b>105.8 / 2.85</b>	<b>Lake Ontario Glass &amp; Mirror Limited 434 Simcoe St S Unit 3 Oshawa ON L1H 4J6</b>	<b>SCT</b>
<b>Established:</b>	1979				
<b>Plant Size (ft²):</b>	4000				
<b>Employment:</b>	4				

Map Key	Number of Records	Direction/ Distance (m)	Elev/Diff (m)	Site	DB
<a href="#">22</a>	3 of 3	W/194.7	105.8 / 2.85	434 Simcoe Street South Oshawa ON L1H 4J6	EHS
<b>Order No:</b>	20180921246			<b>Nearest Intersection:</b>	
<b>Status:</b>	C			<b>Municipality:</b>	
<b>Report Type:</b>	Standard Report			<b>Client Prov/State:</b>	BC
<b>Report Date:</b>	28-SEP-18			<b>Search Radius (km):</b>	.25
<b>Date Received:</b>	21-SEP-18			<b>X:</b>	-78.858763
<b>Previous Site Name:</b>				<b>Y:</b>	43.886111
<b>Lot/Building Size:</b>					
<b>Additional Info Ordered:</b>	Fire Insur. Maps and/or Site Plans; Aerial Photos				
<a href="#">23</a>	1 of 2	NW/195.9	104.4 / 1.50	Enbridge Gas Distribution Inc. 32 Fisher St Oshawa ON	SPL
<b>Ref No:</b>	3437-95SNB6			<b>Municipality No:</b>	
<b>Year:</b>				<b>Nature of Damage:</b>	
<b>Incident Dt:</b>	14-MAR-13			<b>Discharger Report:</b>	
<b>Dt MOE Arvl on Scn:</b>				<b>Material Group:</b>	
<b>MOE Reported Dt:</b>	14-MAR-13			<b>Health/Env Conseq:</b>	
<b>Dt Document Closed:</b>	23-MAR-13			<b>Agency Involved:</b>	
<b>Site No:</b>					
<b>MOE Response:</b>	Referral to others				
<b>Site County/District:</b>					
<b>Site Geo Ref Meth:</b>					
<b>Site District Office:</b>					
<b>Nearest Watercourse:</b>					
<b>Site Name:</b>	Residential<UNOFFICIAL>				
<b>Site Address:</b>	32 Fisher St				
<b>Site Region:</b>					
<b>Site Municipality:</b>	Oshawa				
<b>Site Lot:</b>					
<b>Site Conc:</b>					
<b>Site Geo Ref Accu:</b>					
<b>Site Map Datum:</b>					
<b>Northing:</b>					
<b>Easting:</b>					
<b>Incident Cause:</b>	Operator/Human error				
<b>Incident Event:</b>					
<b>Environment Impact:</b>	Not Anticipated				
<b>Nature of Impact:</b>	Air Pollution				
<b>Contaminant Qty:</b>	0 other - see incident description				
<b>System Facility Address:</b>					
<b>Client Name:</b>	Enbridge Gas Distribution Inc.				
<b>Client Type:</b>					
<b>Source Type:</b>					
<b>Contaminant Code:</b>	35				
<b>Contaminant Name:</b>	NATURAL GAS (METHANE)				
<b>Contaminant Limit 1:</b>					
<b>Contam Limit Freq 1:</b>					
<b>Contaminant UN No 1:</b>					
<b>Receiving Medium:</b>					
<b>Incident Reason:</b>	Operator/Human Error				
<b>Incident Summary:</b>	Enbridge, Cruiser Strikes Meter, Safe				
<b>Activity Preceding Spill:</b>					
<b>Property 2nd Watershed:</b>					
<b>Property Tertiary Watershed:</b>					
<b>Sector Type:</b>	Pipeline/Components				
<b>SAC Action Class:</b>	Air Spills - Gases and Vapours				
<b>Call Report Locatn Geodata:</b>					

Map Key	Number of Records	Direction/ Distance (m)	Elev/Diff (m)	Site	DB
<a href="#">23</a>	2 of 2	NW/195.9	104.4 / 1.50	32 FISHER STREET, OSHAWA ON	INC
<p> <b>Incident No:</b> 1065230  <b>Incident ID:</b>  <b>Instance No:</b>  <b>Status Code:</b>  <b>Incident Status:</b>  <b>Incident Severity:</b>  <b>Task No:</b> 4392155  <b>Attribute Category:</b> FS-Perform L1 Incident Insp  <b>Context:</b>  <b>Date of Occurrence:</b> 2013/03/14 00:00:00  <b>Time of Occurrence:</b> NULL  <b>Occr Insp Start Dt:</b> 2013/03/14 00:00:00  <b>Incident Creat On:</b>  <b>Instance Creat Dt:</b>  <b>Instance Install Dt:</b>  <b>Approx Quant Rel:</b>  <b>Tank Capacity:</b>  <b>Fuels Occur Type:</b> Vapour Release  <b>Occur Type Rpt:</b>  <b>Occur Category:</b>  <b>Fuel Type Involved:</b> Natural Gas  <b>Fuel Type Reported:</b>  <b>Enforcement Policy:</b> NULL  <b>Prc Escalation Req:</b> NULL  <b>Item:</b>  <b>Item Description:</b>  <b>Device Installed Location:</b>  <b>Venting Type:</b>  <b>Vent Conn Mater:</b>  <b>Vent Chimney Mater:</b>  <b>Pipeline Type:</b>  <b>Pipeline Involved:</b>  <b>Pipe Material:</b>  <b>Regulator Location:</b>  <b>Regulator Type:</b>  <b>Liquid Prop Make:</b>  <b>Liquid Prop Model:</b>  <b>Liquid Prop Serial No:</b>  <b>Liquid Prop Notes:</b>  <b>Inventory Address:</b> 32 FISHER STREET, OSHAWA - VAPOUR RELEASE  <b>Invent Postal Code:</b>  <b>Notes:</b>  <b>Contact Natural Env:</b>  <b>Aff Prop Use Water:</b>  <b>Occurrence Narrative:</b> damaged meter due to a Police car striking it.  <b>Operation Type Involved:</b> Private Dwelling </p>					
<a href="#">24</a>	1 of 2	W/202.4	105.8 / 2.91	KOPY WORLD PRINTING INC. 452 SIMCOE ST S OSHAWA ON L1H 4J6	SCT
<p> <b>Established:</b> 1991  <b>Plant Size (ft²):</b> 1200  <b>Employment:</b> 3 </p>					
<b>--Details--</b>					
<p> <b>Description:</b> Quick Printing  <b>SIC/NAICS Code:</b> 323114 </p>					
<p> <b>Description:</b> Digital Printing </p>					

Map Key	Number of Records	Direction/ Distance (m)	Elev/Diff (m)	Site	DB
<b>SIC/NAICS Code:</b>		323115			
<b>Description:</b>		Other Printing			
<b>SIC/NAICS Code:</b>		323119			
<a href="#">24</a>	2 of 2	W/202.4	105.8 / 2.91	KOPY WORLD INC. 452 SIMCOE ST S OSHAWA ON L1H 4J6	SCT
<b>Established:</b>		1991			
<b>Plant Size (ft²):</b>		1200			
<b>Employment:</b>		3			
<b>--Details--</b>					
<b>Description:</b>		COMMERCIAL PRINTING, LITHOGRAPHIC			
<b>SIC/NAICS Code:</b>		2752			
<b>Description:</b>		COMMERCIAL PRINTING, NOT ELSEWHERE CLASSIFIED			
<b>SIC/NAICS Code:</b>		2759			
<a href="#">25</a>	1 of 1	W/202.9	105.9 / 3.00	442 Simcoe St S Oshawa ON L1H4J6	EHS
<b>Order No:</b>		20170218013		<b>Nearest Intersection:</b>	
<b>Status:</b>		C		<b>Municipality:</b>	
<b>Report Type:</b>		Standard Report		<b>Client Prov/State:</b> ON	
<b>Report Date:</b>		24-FEB-17		<b>Search Radius (km):</b> .3	
<b>Date Received:</b>		18-FEB-17		<b>X:</b> -78.8586256	
<b>Previous Site Name:</b>				<b>Y:</b> 43.885962	
<b>Lot/Building Size:</b>					
<b>Additional Info Ordered:</b>					
<a href="#">26</a>	1 of 5	WSW/205.9	105.8 / 2.89	474 Simcoe St S Oshawa ON L1H 4J8	EHS
<b>Order No:</b>		20020923011		<b>Nearest Intersection:</b>	
<b>Status:</b>		C		<b>Municipality:</b>	
<b>Report Type:</b>		Site Report		<b>Client Prov/State:</b> ON	
<b>Report Date:</b>		9/27/02		<b>Search Radius (km):</b> 0.25	
<b>Date Received:</b>		9/23/02		<b>X:</b> -78.858132	
<b>Previous Site Name:</b>				<b>Y:</b> 43.885237	
<b>Lot/Building Size:</b>					
<b>Additional Info Ordered:</b>					
<a href="#">26</a>	2 of 5	WSW/205.9	105.8 / 2.89	474 SIMCOE ST S OSHAWA ON L1H 4J8	EHS
<b>Order No:</b>		20050725046		<b>Nearest Intersection:</b>	
<b>Status:</b>		C		<b>Municipality:</b>	
<b>Report Type:</b>		Basic Report		<b>Client Prov/State:</b> ON	
<b>Report Date:</b>		7/27/2005		<b>Search Radius (km):</b> 0.25	
<b>Date Received:</b>		7/25/2005		<b>X:</b> -78.858176	
<b>Previous Site Name:</b>				<b>Y:</b> 43.885233	
<b>Lot/Building Size:</b>					
<b>Additional Info Ordered:</b>					



Map Key	Number of Records	Direction/ Distance (m)	Elev/Diff (m)	Site	DB
<a href="#">26</a>	3 of 5	WSW/205.9	105.8 / 2.89	474 Simcoe St S Oshawa ON L1H 4J8	EHS
<b>Order No:</b>	20100408058			<b>Nearest Intersection:</b>	
<b>Status:</b>	C			<b>Municipality:</b>	
<b>Report Type:</b>	Custom Report			<b>Client Prov/State:</b>	ON
<b>Report Date:</b>	4/19/2010			<b>Search Radius (km):</b>	0.25
<b>Date Received:</b>	4/8/2010			<b>X:</b>	-78.858301
<b>Previous Site Name:</b>				<b>Y:</b>	43.885249
<b>Lot/Building Size:</b>					
<b>Additional Info Ordered:</b>					
<a href="#">26</a>	4 of 5	WSW/205.9	105.8 / 2.89	474 Simcoe Street South Oshawa ON L1H 4J8	EHS
<b>Order No:</b>	20120508043			<b>Nearest Intersection:</b>	
<b>Status:</b>	C			<b>Municipality:</b>	
<b>Report Type:</b>	Standard Report			<b>Client Prov/State:</b>	ON
<b>Report Date:</b>	5/11/2012			<b>Search Radius (km):</b>	0.25
<b>Date Received:</b>	5/8/2012			<b>X:</b>	-78.85808
<b>Previous Site Name:</b>				<b>Y:</b>	43.885137
<b>Lot/Building Size:</b>					
<b>Additional Info Ordered:</b>					
<a href="#">26</a>	5 of 5	WSW/205.9	105.8 / 2.89	474 Simcoe St S Oshawa ON L1H4J8	EHS
<b>Order No:</b>	20141119007			<b>Nearest Intersection:</b>	
<b>Status:</b>	C			<b>Municipality:</b>	
<b>Report Type:</b>	Standard Report			<b>Client Prov/State:</b>	ON
<b>Report Date:</b>	25-NOV-14			<b>Search Radius (km):</b>	.25
<b>Date Received:</b>	19-NOV-14			<b>X:</b>	-78.858237
<b>Previous Site Name:</b>				<b>Y:</b>	43.885097
<b>Lot/Building Size:</b>					
<b>Additional Info Ordered:</b>					
<a href="#">27</a>	1 of 1	WNW/215.1	104.8 / 1.92	Simcoe Street South Bridge over CP Rail Oshawa ON L1H	EHS
<b>Order No:</b>	24011100566			<b>Nearest Intersection:</b>	
<b>Status:</b>	C			<b>Municipality:</b>	Oshawa
<b>Report Type:</b>	Standard Report			<b>Client Prov/State:</b>	ON
<b>Report Date:</b>	16-JAN-24			<b>Search Radius (km):</b>	.25
<b>Date Received:</b>	11-JAN-24			<b>X:</b>	-78.8587107
<b>Previous Site Name:</b>	City of Oshawa			<b>Y:</b>	43.8869144
<b>Lot/Building Size:</b>					
<b>Additional Info Ordered:</b>					
<a href="#">28</a>	1 of 5	W/217.2	104.8 / 1.92	ALL CANADIAN AWARDS & GIFT SLS 424 SIMCOE ST S OSHAWA ON L1H 4J6	SCT
<b>Established:</b>	1975				
<b>Plant Size (ft²):</b>	0				
<b>Employment:</b>	8				
<b>--Details--</b>					
<b>Description:</b>	All Other Textile Product Mills				

<b>Map Key</b>	<b>Number of Records</b>	<b>Direction/ Distance (m)</b>	<b>Elev/Diff (m)</b>	<b>Site</b>	<b>DB</b>
<hr/>					
<b>SIC/NAICS Code:</b>		314990			
<b>Description:</b>		Cut and Sew Clothing Contracting			
<b>SIC/NAICS Code:</b>		315210			
<b>Description:</b>		Men's and Boys' Cut and Sew Shirt Manufacturing			
<b>SIC/NAICS Code:</b>		315226			
<b>Description:</b>		Other Men's and Boys' Cut and Sew Clothing Manufacturing			
<b>SIC/NAICS Code:</b>		315229			
<b>Description:</b>		Women's and Girls' Cut and Sew Blouse and Shirt Manufacturing			
<b>SIC/NAICS Code:</b>		315232			
<b>Description:</b>		Other Women's and Girls' Cut and Sew Clothing Manufacturing			
<b>SIC/NAICS Code:</b>		315239			
<b>Description:</b>		All Other Cut and Sew Clothing Manufacturing			
<b>SIC/NAICS Code:</b>		315299			
<b>Description:</b>		Glass Manufacturing			
<b>SIC/NAICS Code:</b>		327214			
<b>Description:</b>		Sign Manufacturing			
<b>SIC/NAICS Code:</b>		339950			
<b>Description:</b>		All Other Miscellaneous Manufacturing			
<b>SIC/NAICS Code:</b>		339990			
<hr/>					
<a href="#"><u>28</u></a>	2 of 5	W/217.2	104.8 / 1.92	<b>REFLECTING YOUR IMAGE OF CDA 424 SIMCOE ST S OSHAWA ON L1H 4J6</b>	<b>SCT</b>
<b>Established:</b>		1993			
<b>Plant Size (ft²):</b>		2000			
<b>Employment:</b>		10			
<b>--Details--</b>					
<b>Description:</b>		Glass Manufacturing			
<b>SIC/NAICS Code:</b>		327214			
<b>Description:</b>		All Other Miscellaneous Manufacturing			
<b>SIC/NAICS Code:</b>		339990			
<b>Description:</b>		Measuring, Medical and Controlling Devices Manufacturing			
<b>SIC/NAICS Code:</b>		334512			
<hr/>					
<a href="#"><u>28</u></a>	3 of 5	W/217.2	104.8 / 1.92	<b>All Canadian Awards &amp; Gift Sales Ltd. 424 Simcoe St S Oshawa ON L1H 4J6</b>	<b>SCT</b>
<b>Established:</b>		1975			
<b>Plant Size (ft²):</b>					
<b>Employment:</b>		4			
<hr/>					
<a href="#"><u>28</u></a>	4 of 5	W/217.2	104.8 / 1.92	<b>Reflecting Your Image of Canada Inc. 424 Simcoe St S Oshawa ON L1H 4J6</b>	<b>SCT</b>
<b>Established:</b>		1993			

Map Key	Number of Records	Direction/ Distance (m)	Elev/Diff (m)	Site	DB
<b>Plant Size (ft²):</b>		2000			
<b>Employment:</b>		10			
<a href="#">28</a>	5 of 5	W/217.2	104.8 / 1.92	All Canadian Awards & Gift 424 Simcoe St S Oshawa ON L1H 4J6	SCT
<b>Established:</b>		01-AUG-75			
<b>Plant Size (ft²):</b>					
<b>Employment:</b>					
<b>--Details--</b>					
<b>Description:</b>		Other Men's and Boys' Cut and Sew Clothing Manufacturing			
<b>SIC/NAICS Code:</b>		315229			
<b>Description:</b>		All Other Cut and Sew Clothing Manufacturing			
<b>SIC/NAICS Code:</b>		315299			
<b>Description:</b>		All Other Miscellaneous Manufacturing			
<b>SIC/NAICS Code:</b>		339990			
<b>Description:</b>		All Other Textile Product Mills			
<b>SIC/NAICS Code:</b>		314990			
<b>Description:</b>		Men's and Boys' Cut and Sew Shirt Manufacturing			
<b>SIC/NAICS Code:</b>		315226			
<b>Description:</b>		Women's and Girls' Cut and Sew Blouse and Shirt Manufacturing			
<b>SIC/NAICS Code:</b>		315232			
<b>Description:</b>		Sign Manufacturing			
<b>SIC/NAICS Code:</b>		339950			
<b>Description:</b>		All Other Miscellaneous Manufacturing			
<b>SIC/NAICS Code:</b>		339990			
<b>Description:</b>		Glass Manufacturing			
<b>SIC/NAICS Code:</b>		327214			
<b>Description:</b>		Other Women's and Girls' Cut and Sew Clothing Manufacturing			
<b>SIC/NAICS Code:</b>		315239			
<b>Description:</b>		Cut and Sew Clothing Contracting			
<b>SIC/NAICS Code:</b>		315210			
<a href="#">29</a>	1 of 9	SSW/224.3	102.9 / -0.06	K MART CANADA LIMITED #5527 555 SIMCOE STREET SOUTH OSHAWA ON L1H 8K8	PES
<b>Detail Licence No:</b>					
<b>Licence No:</b>					
<b>Status:</b>					
<b>Approval Date:</b>					
<b>Report Source:</b>					
<b>Licence Type:</b>		Vendor			
<b>Licence Type Code:</b>					
<b>Licence Class:</b>					
<b>Licence Control:</b>					
<b>Latitude:</b>					
<b>Longitude:</b>					
<b>Lot:</b>					
<b>Operator Box:</b>					
<b>Operator Class:</b>					
<b>Operator No:</b>					
<b>Operator Type:</b>					
<b>Oper Area Code:</b>					
<b>Oper Phone No:</b>					
<b>Operator Ext:</b>					
<b>Operator Lot:</b>					
<b>Oper Concession:</b>					
<b>Operator Region:</b>					
<b>Operator District:</b>					
<b>Operator County:</b>					

Map Key	Number of Records	Direction/ Distance (m)	Elev/Diff (m)	Site	DB
<b>Concession:</b> <b>Region:</b> <b>District:</b> <b>County:</b> <b>Trade Name:</b> <b>PDF URL:</b>					
<b>Op Municipality:</b> <b>Post Office Box:</b> <b>MOE District:</b> <b>SWP Area Name:</b>					
<a href="#">29</a>	2 of 9	SSW/224.3	102.9 / -0.06	ZELLERS - STORE #317 555 SIMCOE STREET SOUTH - ZELLERS PLAZA OSHAWA ON L1H 8K8	PES
<b>Detail Licence No:</b> 23-01-11483-0 <b>Licence No:</b> 11483 <b>Status:</b> <b>Approval Date:</b> <b>Report Source:</b> <b>Licence Type:</b> Limited Vendor <b>Licence Type Code:</b> 23 <b>Licence Class:</b> 01 <b>Licence Control:</b> 0 <b>Latitude:</b> <b>Longitude:</b> <b>Lot:</b> <b>Concession:</b> <b>Region:</b> <b>District:</b> <b>County:</b> <b>Trade Name:</b> <b>PDF URL:</b>					
<b>Operator Box:</b> <b>Operator Class:</b> <b>Operator No:</b> <b>Operator Type:</b> <b>Oper Area Code:</b> <b>Oper Phone No:</b> <b>Operator Ext:</b> <b>Operator Lot:</b> <b>Oper Concession:</b> <b>Operator Region:</b> 3 <b>Operator District:</b> 2 <b>Operator County:</b> 19 <b>Op Municipality:</b> <b>Post Office Box:</b> <b>MOE District:</b> <b>SWP Area Name:</b>					
<a href="#">29</a>	3 of 9	SSW/224.3	102.9 / -0.06	ZELLERS - STORE #317 555 SIMCOE ST S - ZELLERS PLAZA OSHAWA ON L1H 8K8	PES
<b>Detail Licence No:</b> <b>Licence No:</b> <b>Status:</b> <b>Approval Date:</b> <b>Report Source:</b> <b>Licence Type:</b> Limited Vendor <b>Licence Type Code:</b> 23 <b>Licence Class:</b> <b>Licence Control:</b> <b>Latitude:</b> <b>Longitude:</b> <b>Lot:</b> <b>Concession:</b> <b>Region:</b> <b>District:</b> <b>County:</b> <b>Trade Name:</b> <b>PDF URL:</b>					
<b>Operator Box:</b> <b>Operator Class:</b> <b>Operator No:</b> <b>Operator Type:</b> <b>Oper Area Code:</b> <b>Oper Phone No:</b> <b>Operator Ext:</b> <b>Operator Lot:</b> <b>Oper Concession:</b> <b>Operator Region:</b> <b>Operator District:</b> <b>Operator County:</b> <b>Op Municipality:</b> <b>Post Office Box:</b> <b>MOE District:</b> <b>SWP Area Name:</b>					
<a href="#">29</a>	4 of 9	SSW/224.3	102.9 / -0.06	ZELLERS - STORE #317 555 SIMCOE ST S - ZELLERS PLAZA OSHAWA ON L1H 8K8	PES
<b>Detail Licence No:</b> <b>Licence No:</b> <b>Status:</b>					
<b>Operator Box:</b> <b>Operator Class:</b> <b>Operator No:</b>					

Map Key	Number of Records	Direction/ Distance (m)	Elev/Diff (m)	Site	DB
<b>Approval Date:</b> <b>Report Source:</b> <b>Licence Type:</b> Vendor <b>Licence Type Code:</b> <b>Licence Class:</b> <b>Licence Control:</b> <b>Latitude:</b> <b>Longitude:</b> <b>Lot:</b> <b>Concession:</b> <b>Region:</b> <b>District:</b> <b>County:</b> <b>Trade Name:</b> <b>PDF URL:</b>				<b>Operator Type:</b> <b>Oper Area Code:</b> <b>Oper Phone No:</b> <b>Operator Ext:</b> <b>Operator Lot:</b> <b>Oper Concession:</b> <b>Operator Region:</b> <b>Operator District:</b> <b>Operator County:</b> <b>Op Municipality:</b> <b>Post Office Box:</b> <b>MOE District:</b> <b>SWP Area Name:</b>	
<a href="#">29</a>	5 of 9	SSW/224.3	102.9 / -0.06	555 Simcoe Street South Oshawa ON L1H 8K8	EHS
<b>Order No:</b> 20101221036 <b>Status:</b> C <b>Report Type:</b> Standard Report <b>Report Date:</b> 1/4/2011 <b>Date Received:</b> 12/21/2010 5:12:41 PM <b>Previous Site Name:</b> <b>Lot/Building Size:</b> <b>Additional Info Ordered:</b> Fire Insur. Maps and/or Site Plans; Topographic Maps				<b>Nearest Intersection:</b> <b>Municipality:</b> <b>Client Prov/State:</b> ON <b>Search Radius (km):</b> 0.25 <b>X:</b> -78.856897 <b>Y:</b> 43.883273	
<a href="#">29</a>	6 of 9	SSW/224.3	102.9 / -0.06	ZELLERS 555 SIMCOE Street South OSHAWA ON L1H8K8	NPRI
<b>NPRI ID:</b> 8800000399 <b>Other ID:</b> <b>No Other ID:</b> <b>Track ID:</b> <b>Report ID:</b> <b>Report Type:</b> <b>Rpt Type ID:</b> <b>Report Year:</b> 2004 <b>Not-Current Rpt?:</b>  <b>Yr of Last Filed Rpt:</b> <b>Fac ID:</b> <b>Fac Name:</b> ZELLERS STORE #317 <b>Fac Address1:</b> <b>Fac Address2:</b> <b>Fac Postal Zip:</b> <b>Facility Lat:</b> <b>Facility Long:</b> <b>DLS (Last Filed Rpt):</b> <b>Facility DLS:</b> <b>Datum:</b> <b>Facility Cmnts:</b> <b>URL:</b> <b>No of Empl.:</b> 20 <b>Parent Co.:</b> <b>No Parent Co.:</b> <b>Pollut Prev Cmnts:</b> <b>Stacks:</b> <b>No of Stacks:</b> <b>Canadian SIC Code (2 digit):</b>				<b>Org ID:</b> <b>Submit Date:</b> <b>Last Modified:</b> <b>Contact ID:</b> <b>Cont Type:</b> MED <b>Contact Title:</b> Mr. <b>Cont First Name:</b> FRED <b>Cont Last Name:</b> WARE <b>Contact Position:</b> SENIOR MANAGER ENERGY ENVIRONMENT SOURCING INITIATIVES  <b>Contact Fax:</b> <b>Contact Ph.:</b> <b>Cont Area Code:</b> 416 <b>Contact Tel.:</b> 8614938 <b>Contact Ext.:</b> <b>Cont Fax Area Cde:</b> <b>Contact Fax:</b> <b>Contact Email:</b> fred.ware@hbc.com <b>Latitude:</b> <b>Longitude:</b> <b>UTM Zone:</b> <b>UTM Northing:</b> <b>UTM Easting:</b> <b>Waste Streams:</b> <b>No Streams:</b> <b>Waste Off Sites:</b> <b>No Off Sites:</b> <b>Shutdown:</b> <b>No of Shutdown:</b>	

<i>Map Key</i>	<i>Number of Records</i>	<i>Direction/ Distance (m)</i>	<i>Elev/Diff (m)</i>	<i>Site</i>	<i>DB</i>
<b>Canadian SIC Code:</b>					
<b>SIC Code Description:</b>					
<b>American SIC Code:</b>					
<b>NAICS Code (2 digit):</b>	53				
<b>NAICS 2 Description:</b>	Real Estate and Rental and Leasing				
<b>NAICS Code (4 digit):</b>	5311				
<b>NAICS 4 Description:</b>	Lessors of Real Estate				
<b>NAICS Code (6 digit):</b>	531120				
<b>NAICS 6 Description:</b>	Lessors of Non-Residential Buildings (except Mini-Warehouses)				
<b><u>Substance Release Report</u></b>					
<b>CAS No:</b>	630-08-0				
<b>Report ID:</b>					
<b>Rpt Period:</b>	2004				
<b>Subst Released:</b>	Carbon monoxide				
<b>Air:</b>					
<b>Water:</b>					
<b>Land:</b>					
<b>Total Releases:</b>					
<b>Units:</b>	tonnes				
<b>CAS No:</b>	7446-09-5				
<b>Report ID:</b>					
<b>Rpt Period:</b>	2004				
<b>Subst Released:</b>	Sulphur dioxide				
<b>Air:</b>					
<b>Water:</b>					
<b>Land:</b>					
<b>Total Releases:</b>					
<b>Units:</b>	tonnes				
<b>CAS No:</b>	NA - M09				
<b>Report ID:</b>					
<b>Rpt Period:</b>	2004				
<b>Subst Released:</b>	PM10 - Particulate Matter <= 10 Microns				
<b>Air:</b>					
<b>Water:</b>					
<b>Land:</b>					
<b>Total Releases:</b>					
<b>Units:</b>	tonnes				
<b>CAS No:</b>	811-97-2				
<b>Report ID:</b>					
<b>Rpt Period:</b>	2004				
<b>Subst Released:</b>	HFC-134a Hydrofluorocarbon				
<b>Air:</b>					
<b>Water:</b>					
<b>Land:</b>					
<b>Total Releases:</b>					
<b>Units:</b>	tonnes				
<b>CAS No:</b>	10024-97-2				
<b>Report ID:</b>					
<b>Rpt Period:</b>	2004				
<b>Subst Released:</b>	Nitrous oxide				
<b>Air:</b>					
<b>Water:</b>					
<b>Land:</b>					
<b>Total Releases:</b>					
<b>Units:</b>	tonnes				
<b>CAS No:</b>	124-38-9				
<b>Report ID:</b>					
<b>Rpt Period:</b>	2004				

Map Key	Number of Records	Direction/ Distance (m)	Elev/Diff (m)	Site	DB
<hr/>					
<b>Subst Released:</b> <b>Air:</b> <b>Water:</b> <b>Land:</b> <b>Total Releases:</b> <b>Units:</b>		Carbon dioxide			
<b>CAS No:</b> <b>Report ID:</b> <b>Rpt Period:</b> <b>Subst Released:</b> <b>Air:</b> <b>Water:</b> <b>Land:</b> <b>Total Releases:</b> <b>Units:</b>		NA - M08	2004	PM - Total Particulate Matter	
<b>CAS No:</b> <b>Report ID:</b> <b>Rpt Period:</b> <b>Subst Released:</b> <b>Air:</b> <b>Water:</b> <b>Land:</b> <b>Total Releases:</b> <b>Units:</b>		NA - M16	2004	Volatile Organic Compounds (VOCs)	
<b>CAS No:</b> <b>Report ID:</b> <b>Rpt Period:</b> <b>Subst Released:</b> <b>Air:</b> <b>Water:</b> <b>Land:</b> <b>Total Releases:</b> <b>Units:</b>		NA - M10	2004	PM2.5 - Particulate Matter <= 2.5 Microns	
<b>CAS No:</b> <b>Report ID:</b> <b>Rpt Period:</b> <b>Subst Released:</b> <b>Air:</b> <b>Water:</b> <b>Land:</b> <b>Total Releases:</b> <b>Units:</b>		11104-93-1	2004	Nitrogen oxides (expressed as NO2)	
<b>CAS No:</b> <b>Report ID:</b> <b>Rpt Period:</b> <b>Subst Released:</b> <b>Air:</b> <b>Water:</b> <b>Land:</b> <b>Total Releases:</b> <b>Units:</b>		74-82-8	2004	Methane	
<hr/>					
<a href="#">29</a>	7 of 9	SSW/224.3	102.9 / -0.06	ZELLERS - STORE #317 555 SIMCOE ST S - ZELLERS PLAZA OSHAWA ON L1H8K8	PES
<b>Detail Licence No:</b> <b>Licence No:</b> <b>Status:</b> <b>Approval Date:</b>	23-01-11483-0 11483			<b>Operator Box:</b> <b>Operator Class:</b> <b>Operator No:</b> <b>Operator Type:</b>	

Map Key	Number of Records	Direction/ Distance (m)	Elev/Diff (m)	Site	DB
<b>Report Source:</b>	Legacy Licenses (Excluding TS)			<b>Oper Area Code:</b> 905	
<b>Licence Type:</b>	Limited Vendor			<b>Oper Phone No:</b> 4346511	
<b>Licence Type Code:</b>	23			<b>Operator Ext:</b>	
<b>Licence Class:</b>	01			<b>Operator Lot:</b>	
<b>Licence Control:</b>	0			<b>Oper Concession:</b>	
<b>Latitude:</b>				<b>Operator Region:</b> 3	
<b>Longitude:</b>				<b>Operator District:</b> 2	
<b>Lot:</b>				<b>Operator County:</b> 19	
<b>Concession:</b>				<b>Op Municipality:</b>	
<b>Region:</b>				<b>Post Office Box:</b>	
<b>District:</b>				<b>MOE District:</b>	
<b>County:</b>				<b>SWP Area Name:</b>	
<b>Trade Name:</b>					
<b>PDF URL:</b>					

[29](#) 8 of 9 SSW/224.3 102.9 / -0.06 **K MART CANADA LIMITED #5527  
555 SIMCOE STREET SOUTH  
OSHAWA ON L1H8K8** PES

<b>Detail Licence No:</b>				<b>Operator Box:</b>	
<b>Licence No:</b>	09026			<b>Operator Class:</b>	
<b>Status:</b>				<b>Operator No:</b>	
<b>Approval Date:</b>				<b>Operator Type:</b>	
<b>Report Source:</b>	Legacy Licenses (Excluding TS)			<b>Oper Area Code:</b> 416	
<b>Licence Type:</b>	Retail Vendor Class 03			<b>Oper Phone No:</b> 7924400	
<b>Licence Type Code:</b>	21			<b>Operator Ext:</b>	
<b>Licence Class:</b>	03			<b>Operator Lot:</b>	
<b>Licence Control:</b>				<b>Oper Concession:</b>	
<b>Latitude:</b>				<b>Operator Region:</b>	
<b>Longitude:</b>				<b>Operator District:</b>	
<b>Lot:</b>				<b>Operator County:</b>	
<b>Concession:</b>				<b>Op Municipality:</b>	
<b>Region:</b>				<b>Post Office Box:</b>	
<b>District:</b>				<b>MOE District:</b>	
<b>County:</b>				<b>SWP Area Name:</b>	
<b>Trade Name:</b>					
<b>PDF URL:</b>					

[29](#) 9 of 9 SSW/224.3 102.9 / -0.06 **Ministry of Transportation  
555 Simcoe Street South  
Oshawa ON L1H 8K8** GEN

<b>Generator No:</b>	ON6576948
<b>SIC Code:</b>	
<b>SIC Description:</b>	
<b>Approval Years:</b>	As of Oct 2022
<b>PO Box No:</b>	
<b>Country:</b>	Canada
<b>Status:</b>	Registered
<b>Co Admin:</b>	
<b>Choice of Contact:</b>	
<b>Phone No Admin:</b>	
<b>Contaminated Facility:</b>	
<b>MHSW Facility:</b>	

**Detail(s)**

<b>Waste Class:</b>	146 L
<b>Waste Class Name:</b>	OTHER SPECIFIED INORGANICS



Map Key	Number of Records	Direction/ Distance (m)	Elev/Diff (m)	Site	DB
<a href="#">30</a>	1 of 1	W/237.4	105.9 / 2.99	446 Simcoe St S Oshawa ON L1H4J6	EHS
<b>Order No:</b>	20160901115			<b>Nearest Intersection:</b>	
<b>Status:</b>	C			<b>Municipality:</b>	
<b>Report Type:</b>	Custom Report			<b>Client Prov/State:</b>	ON
<b>Report Date:</b>	09-SEP-16			<b>Search Radius (km):</b>	.25
<b>Date Received:</b>	01-SEP-16			<b>X:</b>	-78.858977
<b>Previous Site Name:</b>				<b>Y:</b>	43.885708
<b>Lot/Building Size:</b>					
<b>Additional Info Ordered:</b>	Aerial Photos				
<a href="#">31</a>	1 of 2	ESE/243.4	99.8 / -3.08	144 and 155 First Avenue Oshawa ON L1H 4Y9	EHS
<b>Order No:</b>	21122200475			<b>Nearest Intersection:</b>	
<b>Status:</b>	C			<b>Municipality:</b>	
<b>Report Type:</b>	Custom Report			<b>Client Prov/State:</b>	ON
<b>Report Date:</b>	30-DEC-21			<b>Search Radius (km):</b>	.25
<b>Date Received:</b>	22-DEC-21			<b>X:</b>	-78.85236602
<b>Previous Site Name:</b>				<b>Y:</b>	43.88429967
<b>Lot/Building Size:</b>					
<b>Additional Info Ordered:</b>	Fire Insur. Maps and/or Site Plans; City Directory				
<a href="#">31</a>	2 of 2	ESE/243.4	99.8 / -3.08	144 and 155 First Avenue Oshawa ON L1H 4Y9	EHS
<b>Order No:</b>	21122200475			<b>Nearest Intersection:</b>	
<b>Status:</b>	C			<b>Municipality:</b>	
<b>Report Type:</b>	Custom Report			<b>Client Prov/State:</b>	ON
<b>Report Date:</b>	30-DEC-21			<b>Search Radius (km):</b>	.25
<b>Date Received:</b>	22-DEC-21			<b>X:</b>	-78.85236602
<b>Previous Site Name:</b>				<b>Y:</b>	43.88429967
<b>Lot/Building Size:</b>					
<b>Additional Info Ordered:</b>	Fire Insur. Maps and/or Site Plans; City Directory				
<a href="#">32</a>	1 of 2	SW/247.8	104.7 / 1.75	Pauline Bell 524 Simcoe Street South Oshawa ON	RSC
<b>RSC No:</b>	B-402-1193302466			<b>X:</b>	-78.85749999972538
<b>RA No:</b>				<b>Y:</b>	43.883888888038285
<b>Status:</b>	Active			<b>Latitude:</b>	43.88388889
<b>Filing Date:</b>				<b>Longitude:</b>	-78.8575
<b>Date Ack:</b>				<b>UTM Coordinates:</b>	
<b>Date Returned:</b>				<b>Latitude Longitude:</b>	
<b>Approval Date:</b>	October 25, 2022			<b>Accuracy Estimate:</b>	
<b>Cert Date:</b>				<b>Measurement Method:</b>	
<b>Cert Prop Use No:</b>				<b>Mailing Address:</b>	
<b>Curr Property Use:</b>				<b>Telephone:</b>	
<b>Intended Prop Use:</b>				<b>Fax:</b>	
<b>Restoration Type:</b>				<b>Email:</b>	
<b>Soil Type:</b>				<b>Postal Code:</b>	L1H 4J8
<b>Criteria:</b>				<b>Ministry District:</b>	
<b>Stratified (Y/N):</b>				<b>MOE District:</b>	York-Durham
<b>Audit (Y/N):</b>				<b>SWP Area Name:</b>	Central Lake Ontario
<b>Entire Leg Prop. (Y/N):</b>				<b>Qual Person Name:</b>	Edward Wong
<b>CPU Issu Sect 1686:</b>				<b>Consultant:</b>	
<b>Business Name:</b>	Pauline Bell				
<b>Address:</b>	524 Simcoe Street South				

Map Key	Number of Records	Direction/ Distance (m)	Elev/Diff (m)	Site	DB
<b>Legal Desc:</b> <b>Site Pin:</b> <b>Asmt Roll No:</b> <b>Project Type:</b> RSC based on Phase One ESA <b>Approval Type:</b> RSC-RSC based on Phase One ESA <b>Applicable Standards:</b> <b>Pdf Link:</b> <a href="https://www.accessenvironment.ene.gov.on.ca/AEWeb/ae/ViewDocument.action?documentRefID=2764128">https://www.accessenvironment.ene.gov.on.ca/AEWeb/ae/ViewDocument.action?documentRefID=2764128</a>					
<a href="#">32</a>	2 of 2	SW/247.8	104.7 / 1.75	Pauline Bell 524 Simcoe Street S Oshawa ON	RSC
<b>RSC No:</b> B-402-5190277354 <b>RA No:</b> <b>Status:</b> Active <b>Filing Date:</b> <b>Date Ack:</b> <b>Date Returned:</b> <b>Approval Date:</b> September 30, 2022 <b>Cert Date:</b> <b>Cert Prop Use No:</b> <b>Curr Property Use:</b> <b>Intended Prop Use:</b> <b>Restoration Type:</b> <b>Soil Type:</b> <b>Criteria:</b> <b>Stratified (Y/N):</b> <b>Audit (Y/N):</b> <b>Entire Leg Prop. (Y/N):</b> <b>CPU Issu Sect 1686:</b> <b>Business Name:</b> Pauline Bell <b>Address:</b> 524 Simcoe Street S <b>Legal Desc:</b> <b>Site Pin:</b> <b>Asmt Roll No:</b> <b>Project Type:</b> RSC based on Phase One ESA <b>Approval Type:</b> RSC-RSC based on Phase One ESA <b>Applicable Standards:</b> <b>Pdf Link:</b> <a href="https://www.accessenvironment.ene.gov.on.ca/AEWeb/ae/ViewDocument.action?documentRefID=2743667">https://www.accessenvironment.ene.gov.on.ca/AEWeb/ae/ViewDocument.action?documentRefID=2743667</a>					
<b>X:</b> -78.85749999972538 <b>Y:</b> 43.883888888038285 <b>Latitude:</b> 43.88388889 <b>Longitude:</b> -78.8575 <b>UTM Coordinates:</b> <b>Latitude Longitude:</b> <b>Accuracy Estimate:</b> <b>Measurement Method:</b> <b>Mailing Address:</b> <b>Telephone:</b> <b>Fax:</b> <b>Email:</b> <b>Postal Code:</b> L1H 4J8 <b>Ministry District:</b> <b>MOE District:</b> York-Durham <b>SWP Area Name:</b> Central Lake Ontario <b>Qual Person Name:</b> Edward Wong <b>Consultant:</b>					

# Unplottable Summary

Total: **33** Unplottable sites

DB	Company Name/Site Name	Address	City	Postal
CA	R.M. OF DURHAM	WESTMOUNT ST./ALBANY ST.	OSHAWA CITY ON	
CA	770663 ONT.INC. & WALLIS & CO.	SIMCOE ST. WATER QUALITY FAC.	OSHAWA CITY ON	
CA	R.M. OF DURHAM	JACKSON AVE./SIMCOE ST. S.	OSHAWA CITY ON	
CA	R.M. OF DURHAM	ALBERT STREET CELINA ST.	OSHAWA CITY ON	
CA	PETRO-CANADA	BULK PETROLEUM PLANT	OSHAWA CITY ON	
CA	R.M. OF DURHAM	WHITING AVE./ALBANY ST.	OSHAWA ON	
CA	REG.MUN.OF DURHAM	CELINA ST.	OSHAWA ON	
CA	REG.MUN.OF DURHAM	ALBERT ST.	OSHAWA ON	
CA	DURHAM REGION NON-PROFIT HOUSING CORP.	SIMCOE ST.	OSHAWA CITY ON	
CA	DURHAM REGION NON-PROFIT HOUSING CORP.	SIMCOE ST.	OSHAWA CITY ON	
CA	REGION OF DURHAM	SIMCOE ST.	OSHAWA CITY ON	
CA	The Regional Municipality of Durham	Simcoe St Regional Road 2	Oshawa ON	
CA	The Corporation of the City of Oshawa	Lot 9 & 10, Conc. 1	Oshawa ON	
CA	R.M. OF DURHAM	ALBERT ST./JACKSON AVE.	OSHAWA CITY ON	
CA	A.R. JEFFERY CONSTRUCTION LTD.	EASEMENT SIMCOE ST.	OSHAWA CITY ON	
CONV	PPG CANADA INC.		ON	
DTNK	SIMCOE TRANSIT	RR 1 DURHAM RD 2	OSHAWA ON	

ECA	The Regional Municipality of Durham	Simcoe St Regional Road 2	Oshawa ON	L1N 6A3
FST	CP RAIL	LOT 10 CON 1 OSHAWA STATION	OSHAWA ON	
GEN	MINISTRY OF TRANSPORTATION	MTO CENTRAL REGION MULTIPLE GENERATING LOCATIONS	GTA/NIAGARA /DURHAM AREA ON	
GEN	MINISTRY OF TRANSPORTATION	MTO CENTRAL REGION MULTIPLE GENERATING LOCATIONS	GTA/NIAGARA /DURHAM AREA ON	MULTIPL
GEN	MINISTRY OF TRANSPORTATION	MTO CENTRAL REGION MULTIPLE GENERATING LOCATIONS	GTA/NIAGARA /DURHAM AREA ON	MULTIPL
GEN	MINISTRY OF TRANSPORTATION	MTO CENTRAL REGION MULTIPLE GENERATING LOCATIONS	GTA/NIAGARA /DURHAM AREA ON	MULTIPLE
GEN	MINISTRY OF TRANSPORTATION Integrated Policy & Planning Division	MTO CENTRAL REGION MULTIPLE GENERATING LOCATIONS	GTA/NIAGARA /DURHAM AREA ON	MULTIPLE
GEN	MINISTRY OF TRANSPORTATION	MTO CENTRAL REGION MULTIPLE GENERATING LOCATIONS	GTA/NIAGARA /DURHAM AREA ON	MULTIPL
GEN	MINISTRY OF TRANSPORTATION	MTO CENTRAL REGION MULTIPLE GENERATING LOCATIONS	GTA/NIAGARA /DURHAM AREA ON	MULTIPLE
GEN	MINISTRY OF TRANSPORTATION	MTO CENTRAL REGION MULTIPLE GENERATING LOCATIONS	GTA/NIAGARA /DURHAM AREA ON	MULTIPLE
GEN	MINISTRY OF TRANSPORTATION	MTO CENTRAL REGION MULTIPLE GENERATING LOCATIONS	GTA/NIAGARA /DURHAM AREA ON	MULTIPLE
GEN	MINISTRY OF TRANSPORTATION	MTO CENTRAL REGION MULTIPLE GENERATING LOCATIONS	GTA/NIAGARA /DURHAM AREA ON	MULTIPLE
PRT	SIMCOE TRANSIT	RR 1 DURHAM RD 2	OSHAWA ON	
SPL	TRANSPORT TRUCK	AT PPG LOADING DOCK FIRST AVENUE MOTOR VEHICLE (OPERATING FLUID)	OSHAWA CITY ON	
SPL		West of Simcoe St	Oshawa ON	
SPL	PETROCOR	SIMCOE STREET SOUTH	OSHAWA CITY ON	

# Unplottable Report

---

**Site:** R.M. OF DURHAM  
WESTMOUNT ST./ALBANY ST. OSHAWA CITY ON

**Database:**  
CA

**Certificate #:** 3-0430-93-  
**Application Year:** 93  
**Issue Date:** 5/10/1993  
**Approval Type:** Municipal sewage  
**Status:** Approved  
**Application Type:**  
**Client Name:**  
**Client Address:**  
**Client City:**  
**Client Postal Code:**  
**Project Description:**  
**Contaminants:**  
**Emission Control:**

---

**Site:** 770663 ONT.INC. & WALLIS & CO.  
SIMCOE ST. WATER QUALITY FAC. OSHAWA CITY ON

**Database:**  
CA

**Certificate #:** 3-0390-93-  
**Application Year:** 93  
**Issue Date:** 7/7/1993  
**Approval Type:** Municipal sewage  
**Status:** Approved  
**Application Type:**  
**Client Name:**  
**Client Address:**  
**Client City:**  
**Client Postal Code:**  
**Project Description:**  
**Contaminants:**  
**Emission Control:**

---

**Site:** R.M. OF DURHAM  
JACKSON AVE./SIMCOE ST. S. OSHAWA CITY ON

**Database:**  
CA

**Certificate #:** 7-0776-90-  
**Application Year:** 90  
**Issue Date:** 6/5/1990  
**Approval Type:** Municipal water  
**Status:** Approved  
**Application Type:**  
**Client Name:**  
**Client Address:**  
**Client City:**  
**Client Postal Code:**  
**Project Description:**  
**Contaminants:**  
**Emission Control:**

---

**Site:** R.M. OF DURHAM  
ALBERT STREET CELINA ST. OSHAWA CITY ON

**Database:**  
CA

**Certificate #:** 7-1814-87-

**Application Year:** 87  
**Issue Date:** 12/4/1987  
**Approval Type:** Municipal water  
**Status:** Approved  
**Application Type:**  
**Client Name:**  
**Client Address:**  
**Client City:**  
**Client Postal Code:**  
**Project Description:**  
**Contaminants:**  
**Emission Control:**

---

**Site:** **PETRO-CANADA**  
**BULK PETROLEUM PLANT OSHAWA CITY ON**

**Database:**  
**CA**

**Certificate #:** 4-0117-90-  
**Application Year:** 90  
**Issue Date:** 10/12/1990  
**Approval Type:** Industrial wastewater  
**Status:** Approved  
**Application Type:**  
**Client Name:**  
**Client Address:**  
**Client City:**  
**Client Postal Code:**  
**Project Description:** OIL WATER SEPARATOR  
**Contaminants:**  
**Emission Control:**

---

**Site:** **R.M. OF DURHAM**  
**WHITING AVE./ALBANY ST. OSHAWA ON**

**Database:**  
**CA**

**Certificate #:** 3-0290-98-  
**Application Year:** 98  
**Issue Date:** 3/27/1998  
**Approval Type:** Municipal sewage  
**Status:** Approved  
**Application Type:**  
**Client Name:**  
**Client Address:**  
**Client City:**  
**Client Postal Code:**  
**Project Description:**  
**Contaminants:**  
**Emission Control:**

---

**Site:** **REG.MUN.OF DURHAM**  
**CELINA ST. OSHAWA ON**

**Database:**  
**CA**

**Certificate #:** 7-0088-85-006  
**Application Year:** 85  
**Issue Date:** 3/1/85  
**Approval Type:** Municipal water  
**Status:** Approved  
**Application Type:**  
**Client Name:**  
**Client Address:**  
**Client City:**  
**Client Postal Code:**  
**Project Description:**  
**Contaminants:**  
**Emission Control:**

---

**Site:** REG.MUN.OF DURHAM  
ALBERT ST. OSHAWA ON

**Database:**  
CA

**Certificate #:** 3-0662-85-006  
**Application Year:** 85  
**Issue Date:** 6/25/85  
**Approval Type:** Municipal sewage  
**Status:** Approved  
**Application Type:**  
**Client Name:**  
**Client Address:**  
**Client City:**  
**Client Postal Code:**  
**Project Description:**  
**Contaminants:**  
**Emission Control:**

---

**Site:** DURHAM REGION NON-PROFIT HOUSING CORP.  
SIMCOE ST. OSHAWA CITY ON

**Database:**  
CA

**Certificate #:** 7-1016-85-006  
**Application Year:** 85  
**Issue Date:** 11/5/85  
**Approval Type:** Municipal water  
**Status:** Approved  
**Application Type:**  
**Client Name:**  
**Client Address:**  
**Client City:**  
**Client Postal Code:**  
**Project Description:**  
**Contaminants:**  
**Emission Control:**

---

**Site:** DURHAM REGION NON-PROFIT HOUSING CORP.  
SIMCOE ST. OSHAWA CITY ON

**Database:**  
CA

**Certificate #:** 3-1358-85-006  
**Application Year:** 85  
**Issue Date:** 11/5/85  
**Approval Type:** Municipal sewage  
**Status:** Approved  
**Application Type:**  
**Client Name:**  
**Client Address:**  
**Client City:**  
**Client Postal Code:**  
**Project Description:**  
**Contaminants:**  
**Emission Control:**

---

**Site:** REGION OF DURHAM  
SIMCOE ST. OSHAWA CITY ON

**Database:**  
CA

**Certificate #:** 3-1504-85-866  
**Application Year:** 85  
**Issue Date:** 2/7/86  
**Approval Type:** Municipal sewage  
**Status:** Received in 1985, Issued in 1986  
**Application Type:**  
**Client Name:**  
**Client Address:**

**Client City:**  
**Client Postal Code:**  
**Project Description:**  
**Contaminants:**  
**Emission Control:**

---

**Site:** *The Regional Municipality of Durham  
Simcoe St Regional Road 2 Oshawa ON*

**Database:**  
[CA](#)

**Certificate #:** 7486-7TGHHC  
**Application Year:** 2009  
**Issue Date:** 7/3/2009  
**Approval Type:** Municipal and Private Sewage Works  
**Status:** Approved  
**Application Type:**  
**Client Name:**  
**Client Address:**  
**Client City:**  
**Client Postal Code:**  
**Project Description:**  
**Contaminants:**  
**Emission Control:**

---

**Site:** *The Corporation of the City of Oshawa  
Lot 9 & 10, Conc. 1 Oshawa ON*

**Database:**  
[CA](#)

**Certificate #:** 8774-5PZNEB  
**Application Year:** 2003  
**Issue Date:** 8/8/2003  
**Approval Type:** Municipal and Private Sewage Works  
**Status:** Approved  
**Application Type:**  
**Client Name:**  
**Client Address:**  
**Client City:**  
**Client Postal Code:**  
**Project Description:**  
**Contaminants:**  
**Emission Control:**

---

**Site:** *R.M. OF DURHAM  
ALBERT ST./JACKSON AVE. OSHAWA CITY ON*

**Database:**  
[CA](#)

**Certificate #:** 3-0928-90-  
**Application Year:** 90  
**Issue Date:** 6/5/1990  
**Approval Type:** Municipal sewage  
**Status:** Approved  
**Application Type:**  
**Client Name:**  
**Client Address:**  
**Client City:**  
**Client Postal Code:**  
**Project Description:**  
**Contaminants:**  
**Emission Control:**

---

**Site:** *A.R. JEFFERY CONSTRUCTION LTD.  
EASEMENT SIMCOE ST. OSHAWA CITY ON*

**Database:**  
[CA](#)

**Certificate #:** 3-0917-87-  
**Application Year:** 87



**Issue Date:** 6/11/1987  
**Approval Type:** Municipal sewage  
**Status:** Approved  
**Application Type:**  
**Client Name:**  
**Client Address:**  
**Client City:**  
**Client Postal Code:**  
**Project Description:**  
**Contaminants:**  
**Emission Control:**

---

**Site:** PPG CANADA INC.  
ON

**Database:**  
CONV

**File No:**  
**Crown Brief No:** 98-0000-9003  
**Court Location:**  
**Publication City:**  
**Publication Title:**  
**Act:**  
**Act(s):**  
**First Matter:**  
**Second Matter:**  
**Investigation 1:**  
**Investigation 2:**  
**Penalty Imposed:**  
**Description:** THIS IS THE CENTRAL BRIEF FOR ALL P.O.A. TICKETS  
**Background:**  
**URL:**

**Location:**  
**Region:** CENTRAL REGION  
**Ministry District:**

**Additional Details**

**Publication Date:**  
**Count:** 1  
**Act:** EPA  
**Regulation:** 347  
**Section:** 18(7)  
**Act/Regulation/Section:** EPA-347-18(7)  
**Date of Offence:**  
**Date of Conviction:**  
**Date Charged:** 10/23/00  
**Charge Disposition:** SUSPENDED SENTENCE  
**Fine:** \$205.00  
**Synopsis:**

---

**Site:** SIMCOE TRANSIT  
RR 1 DURHAM RD 2 OSHAWA ON

**Database:**  
DTNK

**Delisted Expired Fuel Safety  
Facilities**

**Instance No:** 9893260  
**Status:** EXPIRED  
**Instance ID:** 398085  
**Instance Type:** FS Facility  
**Instance Creation Dt:**  
**Instance Install Dt:**  
**Item Description:**  
**Manufacturer:**  
**Model:**  
**Serial No:**  
**ULC Standard:**  
**Quantity:**

**Expired Date:**  
**Max Hazard Rank:**  
**Facility Location:**  
**Facility Type:**  
**Fuel Type 2:**  
**Fuel Type 3:**  
**Panam Related:**  
**Panam Venue Nm:**  
**External Identifier:**  
**Item:**  
**Piping Steel:**  
**Piping Galvanized:**

**Unit of Measure:**  
**Overfill Prot Type:**  
**Creation Date:**  
**Next Periodic Str DT:**  
**TSSA Base Sched Cycle 2:**  
**TSSAMax Hazard Rank 1:**  
**TSSA Risk Based Periodic Yn:**  
**TSSA Volume of Directives:**  
**TSSA Periodic Exempt:**  
**TSSA Statutory Interval:**  
**TSSA Recd Insp Interva:**  
**TSSA Recd Tolerance:**  
**TSSA Program Area:**  
**TSSA Program Area 2:**  
**Description:** FS Propane Refill Cntr - Cylr Fill  
**Original Source:** EXP  
**Record Date:** Up to Mar 2012

**Tank Single Wall St:**  
**Piping Underground:**  
**Tank Underground:**  
**Source:**

---

**Site:** **The Regional Municipality of Durham**  
**Simcoe St Regional Road 2 Oshawa ON L1N 6A3**

**Database:**  
**ECA**

**Approval No:** 7486-7TGHHC  
**Approval Date:** 2009-07-03  
**Status:** Approved  
**Record Type:** ECA  
**Link Source:** IDS  
**SWP Area Name:**  
**Approval Type:** ECA-MUNICIPAL AND PRIVATE SEWAGE WORKS  
**Project Type:** MUNICIPAL AND PRIVATE SEWAGE WORKS  
**Business Name:** The Regional Municipality of Durham  
**Address:** Simcoe St Regional Road 2  
**Full Address:**  
**Full PDF Link:** <https://www.accessenvironment.ene.gov.on.ca/instruments/8313-7RCNMG-14.pdf>  
**PDF Site Location:**

**MOE District:**  
**City:**  
**Longitude:**  
**Latitude:**  
**Geometry X:**  
**Geometry Y:**

---

**Site:** **CP RAIL**  
**LOT 10 CON 1 OSHAWA STATION OSHAWA ON**

**Database:**  
**FST**

**Inventory No:** 10896074  
**Inventory Status:** Active  
**Installation Year:**  
**Capacity:**  
**Capacity Unit:**  
**Tank Type:**  
**Manufacturer:**  
**Model:**  
**Description:** UNDERGROUND TANK

**Tank Material:** Fiberglass (FRP)  
**Corrosion Protect:** Fiberglass  
**Overfill Protection:**  
**Inventory Context:** FS Liquid Fuel Tank  
**Inventory Item:** FS LIQUID FUEL TANK

---

**Site:** **MINISTRY OF TRANSPORTATION**  
**MTO CENTRAL REGION MULTIPLE GENERATING LOCATIONS GTA/NIAGARA /DURHAM AREA ON**

**Database:**  
**GEN**

**Generator No:** ON0124208  
**SIC Code:** 912910  
**SIC Description:** OTHER PROVINCIAL AND TERRITORIAL PUBLIC ADMINISTRATION  
**Approval Years:** 2013  
**PO Box No:**  
**Country:**  
**Status:**  
**Co Admin:**  
**Choice of Contact:**  
**Phone No Admin:**  
**Contaminated Facility:**  
**MHSW Facility:**

**Detail(s)**

**Waste Class:** 262  
**Waste Class Name:** DETERGENTS/SOAPS

**Waste Class:** 241  
**Waste Class Name:** HALOGENATED SOLVENTS

**Waste Class:** 252  
**Waste Class Name:** WASTE OILS & LUBRICANTS

**Waste Class:** 331  
**Waste Class Name:** WASTE COMPRESSED GASES

**Waste Class:** 251  
**Waste Class Name:** OIL SKIMMINGS & SLUDGES

**Waste Class:** 122  
**Waste Class Name:** ALKALINE WASTES - OTHER METALS

**Waste Class:** 145  
**Waste Class Name:** PAINT/PIGMENT/COATING RESIDUES

**Waste Class:** 211  
**Waste Class Name:** AROMATIC SOLVENTS

**Waste Class:** 263  
**Waste Class Name:** ORGANIC LABORATORY CHEMICALS

**Waste Class:** 212  
**Waste Class Name:** ALIPHATIC SOLVENTS

**Waste Class:** 222  
**Waste Class Name:** HEAVY FUELS

**Waste Class:** 232  
**Waste Class Name:** POLYMERIC RESINS

**Waste Class:** 243  
**Waste Class Name:** PCBS

**Waste Class:** 213  
**Waste Class Name:** PETROLEUM DISTILLATES

**Waste Class:** 146  
**Waste Class Name:** OTHER SPECIFIED INORGANICS

**Waste Class:** 221  
**Waste Class Name:** LIGHT FUELS

**Waste Class:** 112  
**Waste Class Name:** ACID WASTE - HEAVY METALS

**Waste Class:** 133  
**Waste Class Name:** BRINES, CHLOR-ALKALI WASTES

**Waste Class:** 113  
**Waste Class Name:** ACID WASTE - OTHER METALS

**Waste Class:** 148  
**Waste Class Name:** INORGANIC LABORATORY CHEMICALS

---

**Site:** **MINISTRY OF TRANSPORTATION  
MTO CENTRAL REGION MULTIPLE GENERATING LOCATIONS GTA/NIAGARA /DURHAM AREA ON MULTIPL**

**Database:**  
**GEN**

**Generator No:** ON0124208  
**SIC Code:** 912910  
**SIC Description:** Other Provincial and Territorial Public Administration

**Approval Years:** 2012  
**PO Box No:**  
**Country:**  
**Status:**  
**Co Admin:**  
**Choice of Contact:**  
**Phone No Admin:**  
**Contaminated Facility:**  
**MHSW Facility:**

**Detail(s)**

**Waste Class:** 252  
**Waste Class Name:** WASTE OILS & LUBRICANTS

**Waste Class:** 146  
**Waste Class Name:** OTHER SPECIFIED INORGANICS

**Waste Class:** 262  
**Waste Class Name:** DETERGENTS/SOAPS

**Waste Class:** 212  
**Waste Class Name:** ALIPHATIC SOLVENTS

**Waste Class:** 222  
**Waste Class Name:** HEAVY FUELS

**Waste Class:** 243  
**Waste Class Name:** PCBS

**Waste Class:** 148  
**Waste Class Name:** INORGANIC LABORATORY CHEMICALS

**Waste Class:** 263  
**Waste Class Name:** ORGANIC LABORATORY CHEMICALS

**Waste Class:** 122  
**Waste Class Name:** ALKALINE WASTES - OTHER METALS

**Waste Class:** 331  
**Waste Class Name:** WASTE COMPRESSED GASES

**Waste Class:** 213  
**Waste Class Name:** PETROLEUM DISTILLATES

**Waste Class:** 145  
**Waste Class Name:** PAINT/PIGMENT/COATING RESIDUES

**Waste Class:** 241  
**Waste Class Name:** HALOGENATED SOLVENTS

**Waste Class:** 211  
**Waste Class Name:** AROMATIC SOLVENTS

**Waste Class:** 232  
**Waste Class Name:** POLYMERIC RESINS

**Waste Class:** 251  
**Waste Class Name:** OIL SKIMMINGS & SLUDGES

**Waste Class:** 112  
**Waste Class Name:** ACID WASTE - HEAVY METALS

**Waste Class:** 221  
**Waste Class Name:** LIGHT FUELS

**Waste Class:** 133  
**Waste Class Name:** BRINES, CHLOR-ALKALI WASTES

**Waste Class:** 113  
**Waste Class Name:** ACID WASTE - OTHER METALS

**Site:** **MINISTRY OF TRANSPORTATION**  
**MTO CENTRAL REGION MULTIPLE GENERATING LOCATIONS GTA/NIAGARA /DURHAM AREA ON MULTIPL**

**Database:**  
**GEN**

**Generator No:** ON0124208  
**SIC Code:** 912910  
**SIC Description:** Other Provincial and Territorial Public Administration  
**Approval Years:** 2011  
**PO Box No:**  
**Country:**  
**Status:**  
**Co Admin:**  
**Choice of Contact:**  
**Phone No Admin:**  
**Contaminated Facility:**  
**MHSW Facility:**

**Detail(s)**

**Waste Class:** 148  
**Waste Class Name:** INORGANIC LABORATORY CHEMICALS

**Waste Class:** 146  
**Waste Class Name:** OTHER SPECIFIED INORGANICS

**Waste Class:** 112  
**Waste Class Name:** ACID WASTE - HEAVY METALS

**Waste Class:** 222  
**Waste Class Name:** HEAVY FUELS

**Waste Class:** 251  
**Waste Class Name:** OIL SKIMMINGS & SLUDGES

**Waste Class:** 252  
**Waste Class Name:** WASTE OILS & LUBRICANTS

**Waste Class:** 221  
**Waste Class Name:** LIGHT FUELS

**Waste Class:** 122  
**Waste Class Name:** ALKALINE WASTES - OTHER METALS

**Waste Class:** 243  
**Waste Class Name:** PCBS

**Waste Class:** 113  
**Waste Class Name:** ACID WASTE - OTHER METALS

**Waste Class:** 213  
**Waste Class Name:** PETROLEUM DISTILLATES

**Waste Class:** 263  
**Waste Class Name:** ORGANIC LABORATORY CHEMICALS

**Waste Class:** 241  
**Waste Class Name:** HALOGENATED SOLVENTS

**Waste Class:** 331  
**Waste Class Name:** WASTE COMPRESSED GASES

**Waste Class:** 262  
**Waste Class Name:** DETERGENTS/SOAPS

**Waste Class:** 145  
**Waste Class Name:** PAINT/PIGMENT/COATING RESIDUES

**Waste Class:** 133  
**Waste Class Name:** BRINES, CHLOR-ALKALI WASTES

**Waste Class:** 232  
**Waste Class Name:** POLYMERIC RESINS

**Waste Class:** 212  
**Waste Class Name:** ALIPHATIC SOLVENTS

**Waste Class:** 211  
**Waste Class Name:** AROMATIC SOLVENTS

---

**Site:** **MINISTRY OF TRANSPORTATION**  
**MTO CENTRAL REGION MULTIPLE GENERATING LOCATIONS GTA/NIAGARA /DURHAM AREA ON MULTIPLE**

**Database:**  
**GEN**

**Generator No:** ON0124208  
**SIC Code:**  
**SIC Description:**  
**Approval Years:** As of Jul 2020  
**PO Box No:**  
**Country:** Canada  
**Status:** Registered  
**Co Admin:**  
**Choice of Contact:**  
**Phone No Admin:**  
**Contaminated Facility:**  
**MHSW Facility:**

**Detail(s)**

**Waste Class:** 251 L  
**Waste Class Name:** Waste oils/sludges (petroleum based)

**Waste Class:** 252 T  
**Waste Class Name:** Waste crankcase oils and lubricants

**Waste Class:** 145 I  
**Waste Class Name:** Wastes from the use of pigments, coatings and paints

**Waste Class:** 146 T  
**Waste Class Name:** Other specified inorganic sludges, slurries or solids

**Waste Class:** 112 C  
**Waste Class Name:** Acid solutions - containing heavy metals

**Waste Class:** 221 L  
**Waste Class Name:** Light fuels

**Waste Class:** 211 I  
**Waste Class Name:** Aromatic solvents and residues

**Waste Class:** 122 I  
**Waste Class Name:** Alkaline slutions - containing other metals and non-metals (not cyanide)

**Waste Class:** 212 L  
**Waste Class Name:** Aliphatic solvents and residues

---

**Site:** **MINISTRY OF TRANSPORTATION Integrated Policy & Planning Division**  
**MTO CENTRAL REGION MULTIPLE GENERATING LOCATIONS GTA/NIAGARA /DURHAM AREA ON MULTIPLE**

**Database:**  
**GEN**

**Generator No:** ON0124208  
**SIC Code:**  
**SIC Description:**  
**Approval Years:** As of Nov 2021

**PO Box No:**  
**Country:** Canada  
**Status:** Registered  
**Co Admin:**  
**Choice of Contact:**  
**Phone No Admin:**  
**Contaminated Facility:**  
**MHSW Facility:**

**Detail(s)**

**Waste Class:** 145 I  
**Waste Class Name:** Wastes from the use of pigments, coatings and paints

**Waste Class:** 251 L  
**Waste Class Name:** Waste oils/sludges (petroleum based)

**Waste Class:** 212 L  
**Waste Class Name:** Aliphatic solvents and residues

**Waste Class:** 252 T  
**Waste Class Name:** Waste crankcase oils and lubricants

**Waste Class:** 146 T  
**Waste Class Name:** Other specified inorganic sludges, slurries or solids

**Waste Class:** 211 I  
**Waste Class Name:** Aromatic solvents and residues

**Waste Class:** 122 I  
**Waste Class Name:** Alkaline slutions - containing other metals and non-metals (not cyanide)

**Waste Class:** 221 L  
**Waste Class Name:** Light fuels

**Waste Class:** 112 C  
**Waste Class Name:** Acid solutions - containing heavy metals

---

**Site:** **MINISTRY OF TRANSPORTATION  
MTO CENTRAL REGION MULTIPLE GENERATING LOCATIONS GTA/NIAGARA /DURHAM AREA ON MULTIPL**

**Database:**  
**GEN**

**Generator No:** ON0124208  
**SIC Code:** 912910  
**SIC Description:** Other Provincial and Territorial Public Administration  
**Approval Years:** 2010  
**PO Box No:**  
**Country:**  
**Status:**  
**Co Admin:**  
**Choice of Contact:**  
**Phone No Admin:**  
**Contaminated Facility:**  
**MHSW Facility:**

**Detail(s)**

**Waste Class:** 112  
**Waste Class Name:** ACID WASTE - HEAVY METALS

**Waste Class:** 331  
**Waste Class Name:** WASTE COMPRESSED GASES

**Waste Class:** 262  
**Waste Class Name:** DETERGENTS/SOAPS

**Waste Class:** 113

**Waste Class Name:** ACID WASTE - OTHER METALS  
**Waste Class:** 251  
**Waste Class Name:** OIL SKIMMINGS & SLUDGES  
**Waste Class:** 212  
**Waste Class Name:** ALIPHATIC SOLVENTS  
**Waste Class:** 241  
**Waste Class Name:** HALOGENATED SOLVENTS  
**Waste Class:** 263  
**Waste Class Name:** ORGANIC LABORATORY CHEMICALS  
**Waste Class:** 213  
**Waste Class Name:** PETROLEUM DISTILLATES  
**Waste Class:** 146  
**Waste Class Name:** OTHER SPECIFIED INORGANICS  
**Waste Class:** 232  
**Waste Class Name:** POLYMERIC RESINS  
**Waste Class:** 243  
**Waste Class Name:** PCBS  
**Waste Class:** 222  
**Waste Class Name:** HEAVY FUELS  
**Waste Class:** 148  
**Waste Class Name:** INORGANIC LABORATORY CHEMICALS  
**Waste Class:** 122  
**Waste Class Name:** ALKALINE WASTES - OTHER METALS  
**Waste Class:** 133  
**Waste Class Name:** BRINES, CHLOR-ALKALI WASTES  
**Waste Class:** 145  
**Waste Class Name:** PAINT/PIGMENT/COATING RESIDUES  
**Waste Class:** 211  
**Waste Class Name:** AROMATIC SOLVENTS  
**Waste Class:** 221  
**Waste Class Name:** LIGHT FUELS  
**Waste Class:** 252  
**Waste Class Name:** WASTE OILS & LUBRICANTS

**Site:** **MINISTRY OF TRANSPORTATION**  
**MTO CENTRAL REGION MULTIPLE GENERATING LOCATIONS GTA/NIAGARA /DURHAM AREA ON MULTIPLE**

**Database:**  
**GEN**

**Generator No:** ON0124208  
**SIC Code:**  
**SIC Description:**  
**Approval Years:** As of Dec 2018  
**PO Box No:**  
**Country:** Canada  
**Status:** Registered  
**Co Admin:**  
**Choice of Contact:**  
**Phone No Admin:**  
**Contaminated Facility:**  
**MHSW Facility:**

**Detail(s)**



**Waste Class:** 112 C  
**Waste Class Name:** Acid solutions - containing heavy metals

**Waste Class:** 122 I  
**Waste Class Name:** Alkaline slutions - containing other metals and non-metals (not cyanide)

**Waste Class:** 145 I  
**Waste Class Name:** Wastes from the use of pigments, coatings and paints

**Waste Class:** 146 T  
**Waste Class Name:** Other specified inorganic sludges, slurries or solids

**Waste Class:** 211 I  
**Waste Class Name:** Aromatic solvents and residues

**Waste Class:** 212 L  
**Waste Class Name:** Aliphatic solvents and residues

**Waste Class:** 221 L  
**Waste Class Name:** Light fuels

**Waste Class:** 251 L  
**Waste Class Name:** Waste oils/sludges (petroleum based)

**Waste Class:** 252 T  
**Waste Class Name:** Waste crankcase oils and lubricants

**Site:** **MINISTRY OF TRANSPORTATION  
 MTO CENTRAL REGION MULTIPLE GENERATING LOCATIONS GTA/NIAGARA /DURHAM AREA ON MULTIPLE**

**Database:**  
**GEN**

**Generator No:** ON0124208  
**SIC Code:** 912910  
**SIC Description:** OTHER PROVINCIAL AND TERRITORIAL PUBLIC ADMINISTRATION  
**Approval Years:** 2016  
**PO Box No:**  
**Country:** Canada  
**Status:**  
**Co Admin:** ARONI McCUTCHEON  
**Choice of Contact:** CO\_ADMIN  
**Phone No Admin:** (416)235-4727 Ext.  
**Contaminated Facility:** No  
**MHSW Facility:** No

**Detail(s)**

**Waste Class:** 113  
**Waste Class Name:** ACID WASTE - OTHER METALS

**Waste Class:** 112  
**Waste Class Name:** ACID WASTE - HEAVY METALS

**Waste Class:** 145  
**Waste Class Name:** PAINT/PIGMENT/COATING RESIDUES

**Waste Class:** 251  
**Waste Class Name:** OIL SKIMMINGS & SLUDGES

**Waste Class:** 252  
**Waste Class Name:** WASTE OILS & LUBRICANTS

**Waste Class:** 211  
**Waste Class Name:** AROMATIC SOLVENTS

**Waste Class:** 122  
**Waste Class Name:** ALKALINE WASTES - OTHER METALS

**Waste Class:** 241  
**Waste Class Name:** HALOGENATED SOLVENTS

**Waste Class:** 148  
**Waste Class Name:** INORGANIC LABORATORY CHEMICALS

**Waste Class:** 232  
**Waste Class Name:** POLYMERIC RESINS

**Waste Class:** 133  
**Waste Class Name:** BRINES, CHLOR-ALKALI WASTES

**Waste Class:** 243  
**Waste Class Name:** PCBS

**Waste Class:** 221  
**Waste Class Name:** LIGHT FUELS

**Waste Class:** 212  
**Waste Class Name:** ALIPHATIC SOLVENTS

**Waste Class:** 213  
**Waste Class Name:** PETROLEUM DISTILLATES

**Waste Class:** 262  
**Waste Class Name:** DETERGENTS/SOAPS

**Waste Class:** 146  
**Waste Class Name:** OTHER SPECIFIED INORGANICS

**Waste Class:** 263  
**Waste Class Name:** ORGANIC LABORATORY CHEMICALS

**Waste Class:** 331  
**Waste Class Name:** WASTE COMPRESSED GASES

**Waste Class:** 222  
**Waste Class Name:** HEAVY FUELS

**Site:** **MINISTRY OF TRANSPORTATION**  
**MTO CENTRAL REGION MULTIPLE GENERATING LOCATIONS GTA/NIAGARA /DURHAM AREA ON MULTIPLE**

**Database:**  
**GEN**

**Generator No:** ON0124208  
**SIC Code:** 912910  
**SIC Description:** OTHER PROVINCIAL AND TERRITORIAL PUBLIC ADMINISTRATION  
**Approval Years:** 2015  
**PO Box No:**  
**Country:** Canada  
**Status:**  
**Co Admin:** ARONI McCUTCHEON  
**Choice of Contact:** CO\_ADMIN  
**Phone No Admin:** (416)235-4727 Ext.  
**Contaminated Facility:** No  
**MHSW Facility:** No

**Detail(s)**

**Waste Class:** 222  
**Waste Class Name:** HEAVY FUELS

**Waste Class:** 221  
**Waste Class Name:** LIGHT FUELS

**Waste Class:** 113  
**Waste Class Name:** ACID WASTE - OTHER METALS

**Waste Class:** 112

**Waste Class Name:** ACID WASTE - HEAVY METALS  
**Waste Class:** 211  
**Waste Class Name:** AROMATIC SOLVENTS  
**Waste Class:** 145  
**Waste Class Name:** PAINT/PIGMENT/COATING RESIDUES  
**Waste Class:** 213  
**Waste Class Name:** PETROLEUM DISTILLATES  
**Waste Class:** 212  
**Waste Class Name:** ALIPHATIC SOLVENTS  
**Waste Class:** 122  
**Waste Class Name:** ALKALINE WASTES - OTHER METALS  
**Waste Class:** 262  
**Waste Class Name:** DETERGENTS/SOAPS  
**Waste Class:** 331  
**Waste Class Name:** WASTE COMPRESSED GASES  
**Waste Class:** 148  
**Waste Class Name:** INORGANIC LABORATORY CHEMICALS  
**Waste Class:** 232  
**Waste Class Name:** POLYMERIC RESINS  
**Waste Class:** 251  
**Waste Class Name:** OIL SKIMMINGS & SLUDGES  
**Waste Class:** 133  
**Waste Class Name:** BRINES, CHLOR-ALKALI WASTES  
**Waste Class:** 243  
**Waste Class Name:** PCBS  
**Waste Class:** 146  
**Waste Class Name:** OTHER SPECIFIED INORGANICS  
**Waste Class:** 252  
**Waste Class Name:** WASTE OILS & LUBRICANTS  
**Waste Class:** 263  
**Waste Class Name:** ORGANIC LABORATORY CHEMICALS  
**Waste Class:** 241  
**Waste Class Name:** HALOGENATED SOLVENTS

**Site:** **MINISTRY OF TRANSPORTATION**  
**MTO CENTRAL REGION MULTIPLE GENERATING LOCATIONS GTA/NIAGARA /DURHAM AREA ON MULTIPLE**

**Database:**  
**GEN**

**Generator No:** ON0124208  
**SIC Code:** 912910  
**SIC Description:** OTHER PROVINCIAL AND TERRITORIAL PUBLIC ADMINISTRATION  
**Approval Years:** 2014  
**PO Box No:**  
**Country:** Canada  
**Status:**  
**Co Admin:** ARONI McCUTCHEON  
**Choice of Contact:** CO\_ADMIN  
**Phone No Admin:** (416)235-4727 Ext.  
**Contaminated Facility:** No  
**MHSW Facility:** No

**Detail(s)**

<b>Waste Class:</b>	213
<b>Waste Class Name:</b>	PETROLEUM DISTILLATES
<b>Waste Class:</b>	122
<b>Waste Class Name:</b>	ALKALINE WASTES - OTHER METALS
<b>Waste Class:</b>	148
<b>Waste Class Name:</b>	INORGANIC LABORATORY CHEMICALS
<b>Waste Class:</b>	243
<b>Waste Class Name:</b>	PCBS
<b>Waste Class:</b>	251
<b>Waste Class Name:</b>	OIL SKIMMINGS & SLUDGES
<b>Waste Class:</b>	263
<b>Waste Class Name:</b>	ORGANIC LABORATORY CHEMICALS
<b>Waste Class:</b>	133
<b>Waste Class Name:</b>	BRINES, CHLOR-ALKALI WASTES
<b>Waste Class:</b>	222
<b>Waste Class Name:</b>	HEAVY FUELS
<b>Waste Class:</b>	331
<b>Waste Class Name:</b>	WASTE COMPRESSED GASES
<b>Waste Class:</b>	211
<b>Waste Class Name:</b>	AROMATIC SOLVENTS
<b>Waste Class:</b>	252
<b>Waste Class Name:</b>	WASTE OILS & LUBRICANTS
<b>Waste Class:</b>	241
<b>Waste Class Name:</b>	HALOGENATED SOLVENTS
<b>Waste Class:</b>	112
<b>Waste Class Name:</b>	ACID WASTE - HEAVY METALS
<b>Waste Class:</b>	212
<b>Waste Class Name:</b>	ALIPHATIC SOLVENTS
<b>Waste Class:</b>	146
<b>Waste Class Name:</b>	OTHER SPECIFIED INORGANICS
<b>Waste Class:</b>	221
<b>Waste Class Name:</b>	LIGHT FUELS
<b>Waste Class:</b>	262
<b>Waste Class Name:</b>	DETERGENTS/SOAPS
<b>Waste Class:</b>	113
<b>Waste Class Name:</b>	ACID WASTE - OTHER METALS
<b>Waste Class:</b>	232
<b>Waste Class Name:</b>	POLYMERIC RESINS
<b>Waste Class:</b>	145
<b>Waste Class Name:</b>	PAINT/PIGMENT/COATING RESIDUES

**Site:** SIMCOE TRANSIT  
RR 1 DURHAM RD 2 OSHAWA ON

**Database:**  
**PRT**

**Location ID:** 19560  
**Type:** retail  
**Expiry Date:** 1993-01-31  
**Capacity (L):** 2000

Licence #:

0076346964

**Site:** TRANSPORT TRUCK  
AT PPG LOADING DOCK FIRST AVENUE MOTOR VEHICLE (OPERATING FLUID) OSHAWA CITY ON

**Database:**  
SPL

**Ref No:** 12136 **Municipality No:** 10101  
**Year:** **Nature of Damage:**  
**Incident Dt:** 11/25/1988 **Discharger Report:**  
**Dt MOE Arvl on Scn:** **Material Group:**  
**MOE Reported Dt:** 11/25/1988 **Health/Env Conseq:**  
**Dt Document Closed:** **Agency Involved:** FD  
**Site No:**  
**MOE Response:**  
**Site County/District:**  
**Site Geo Ref Meth:**  
**Site District Office:**  
**Nearest Watercourse:**  
**Site Name:**  
**Site Address:**  
**Site Region:**  
**Site Municipality:** OSHAWA CITY  
**Site Lot:**  
**Site Conc:**  
**Site Geo Ref Accu:**  
**Site Map Datum:**  
**Northing:**  
**Eastng:**  
**Incident Cause:** OTHER CONTAINER LEAK  
**Incident Event:**  
**Environment Impact:** NOT ANTICIPATED  
**Nature of Impact:**  
**Contaminant Qty:**  
**System Facility Address:**  
**Client Name:**  
**Client Type:**  
**Source Type:**  
**Contaminant Code:**  
**Contaminant Name:**  
**Contaminant Limit 1:**  
**Contam Limit Freq 1:**  
**Contaminant UN No 1:**  
**Receiving Medium:** LAND  
**Incident Reason:** DAMAGE BY MOVING EQUIPMENT  
**Incident Summary:** SYSTEM 55 TRACTOR TRAILEREST. 250 LTR DIESEL FUEL TO GROUND FROM SADDLE T.  
**Activity Preceding Spill:**  
**Property 2nd Watershed:**  
**Property Tertiary Watershed:**  
**Sector Type:**  
**SAC Action Class:**  
**Call Report Locatn Geodata:**

**Site:** West of Simcoe St Oshawa ON

**Database:**  
SPL

**Ref No:** 3812-9NZPFT **Municipality No:**  
**Year:** **Nature of Damage:**  
**Incident Dt:** 2014/09/16 **Discharger Report:**  
**Dt MOE Arvl on Scn:** **Material Group:**  
**MOE Reported Dt:** 2014/09/16 **Health/Env Conseq:**  
**Dt Document Closed:** **Agency Involved:**  
**Site No:** NA  
**MOE Response:** No Field Response  
**Site County/District:**  
**Site Geo Ref Meth:**  
**Site District Office:**  
**Nearest Watercourse:**

**Site Name:** 407<UNOFFICIAL>  
**Site Address:** West of Simcoe St  
**Site Region:**  
**Site Municipality:** Oshawa  
**Site Lot:**  
**Site Conc:**  
**Site Geo Ref Accu:**  
**Site Map Datum:**  
**Northing:**  
**Easting:**  
**Incident Cause:** Leak/Break  
**Incident Event:**  
**Environment Impact:** Not Anticipated  
**Nature of Impact:** Soil Contamination  
**Contaminant Qty:** 20 L  
**System Facility Address:**  
**Client Name:**  
**Client Type:**  
**Source Type:**  
**Contaminant Code:** 15  
**Contaminant Name:** HYDRAULIC OIL  
**Contaminant Limit 1:**  
**Contam Limit Freq 1:**  
**Contaminant UN No 1:**  
**Receiving Medium:**  
**Incident Reason:** Unknown / N/A  
**Incident Summary:** Forsyth Haulage Ltd 20L Hyd oil Cln  
**Activity Preceding Spill:**  
**Property 2nd Watershed:**  
**Property Tertiary Watershed:**  
**Sector Type:** Unknown / N/A  
**SAC Action Class:** Land Spills  
**Call Report Locatn Geodata:**

---

**Site:** **PETROCOR**  
**SIMCOE STREET SOUTH OSHAWA CITY ON**

**Database:**  
**SPL**

**Ref No:** 18582  
**Year:**  
**Incident Dt:** 5/16/1989  
**Dt MOE Arvl on Scn:**  
**MOE Reported Dt:** 5/16/1989  
**Dt Document Closed:**  
**Site No:**  
**MOE Response:**  
**Site County/District:**  
**Site Geo Ref Meth:**  
**Site District Office:**  
**Nearest Watercourse:**  
**Site Name:**  
**Site Address:**  
**Site Region:**  
**Site Municipality:** OSHAWA CITY  
**Site Lot:**  
**Site Conc:**  
**Site Geo Ref Accu:**  
**Site Map Datum:**  
**Northing:**  
**Easting:**  
**Incident Cause:** ABOVE-GROUND TANK LEAK  
**Incident Event:**  
**Environment Impact:**  
**Nature of Impact:**  
**Contaminant Qty:**  
**System Facility Address:**  
**Client Name:**  
**Client Type:**

**Municipality No:** 10101  
**Nature of Damage:**  
**Discharger Report:**  
**Material Group:**  
**Health/Env Conseq:**  
**Agency Involved:** F.D.,MCCR,P.D.,HEALTH UNIT

**Source Type:**  
**Contaminant Code:**  
**Contaminant Name:**  
**Contaminant Limit 1:**  
**Contam Limit Freq 1:**  
**Contaminant UN No 1:**  
**Receiving Medium:** AIR  
**Incident Reason:** ERROR  
**Incident Summary:** PETROCOR-GASOLINE FUMES CAUSE EVACUATION  
**Activity Preceding Spill:**  
**Property 2nd Watershed:**  
**Property Tertiary Watershed:**  
**Sector Type:**  
**SAC Action Class:**  
**Call Report Locatn Geodata:**

## Appendix: Database Descriptions

Environmental Risk Information Services (ERIS) can search the following databases. The extent of historical information varies with each database and current information is determined by what is publicly available to ERIS at the time of update. **Note:** Databases denoted with " \* " indicates that the database will no longer be updated. See the individual database description for more information.

### **Abandoned Aggregate Inventory:**

Provincial [AAGR](#)

The MAAP Program maintains a database of abandoned pits and quarries. Please note that the database is only referenced by lot and concession and city/town location. The database provides information regarding the location, type, size, land use, status and general comments.\*

**Government Publication Date: Sept 2002\***

### **Aggregate Inventory:**

Provincial [AGR](#)

This database of licensed and permitted pits and quarries is maintained by the Ontario Ministry of Natural Resources and Forestry (MNRF), as regulated under the Aggregate Resources Act, R.S.O. 1990. Aggregate site data has been divided into active and inactive sites. Active sites may be further subdivided into partial surrenders. In partial surrenders, defined areas of a site are inactive while the rest of the site remains active.

**Government Publication Date: Up to Nov 2023**

### **Abandoned Mine Information System:**

Provincial [AMIS](#)

The Abandoned Mines Information System contains data on known abandoned and inactive mines located on both Crown and privately held lands. The information was provided by the Ministry of Northern Development and Mines (MNDM), with the following disclaimer: "the database provided has been compiled from various sources, and the Ministry of Northern Development and Mines makes no representation and takes no responsibility that such information is accurate, current or complete". Reported information includes official mine name, status, background information, mine start/end date, primary commodity, mine features, hazards and remediation.

**Government Publication Date: 1800-Mar 2022**

### **Anderson's Waste Disposal Sites:**

Private [ANDR](#)

The information provided in this database was collected by examining various historical documents which aimed to characterize the likely position of former waste disposal sites from 1860 to present. The research initiative behind the creation of this database was to identify those sites that are missing from the Ontario MOE Waste Disposal Site Inventory, as well as to provide revisions and corrections to the positions and descriptions of sites currently listed in the MOE inventory. In addition to historic waste disposal facilities, the database also identifies certain auto wreckers and scrap yards that have been extrapolated from documentary sources. Please note that the data is not warranted to be complete, exhaustive or authoritative. The information was collected for research purposes only.

**Government Publication Date: 1860s-Present**

### **Aboveground Storage Tanks:**

Provincial [AST](#)

Historical listing of aboveground storage tanks made available by the Department of Natural Resources and Forestry. Includes tanks used to hold water or petroleum. This dataset has been retired as of September 25, 2014 and will no longer be updated.

**Government Publication Date: May 31, 2014**

### **Automobile Wrecking & Supplies:**

Private [AUWR](#)

This database provides an inventory of known locations that are involved in the scrap metal, automobile wrecking/recycling, and automobile parts & supplies industry. Information is provided on the company name, location and business type.

**Government Publication Date: 1999-Apr 30, 2024**

### **Borehole:**

Provincial [BORE](#)

A borehole is the generalized term for any narrow shaft drilled in the ground, either vertically or horizontally. The information here includes geotechnical investigations or environmental site assessments, mineral exploration, or as a pilot hole for installing piers or underground utilities. Information is from many sources such as the Ministry of Transportation (MTO) boreholes from engineering reports and projects from the 1950 to 1990's in Southern Ontario. Boreholes from the Ontario Geological Survey (OGS) including The Urban Geology Analysis Information System (UGAIS) and the York Peel Durham Toronto (YPDT) database of the Conservation Authority Moraine Coalition. This database will include fields such as location, stratigraphy, depth, elevation, year drilled, etc. For all water well data or oil and gas well data for Ontario please refer to WWIS and OOGW.

**Government Publication Date: 1875-Jul 2018**



**Certificates of Approval:**

Provincial CA

This database contains the following types of approvals: Air & Noise, Industrial Sewage, Municipal & Private Sewage, Waste Management Systems and Renewable Energy Approvals. The MOE in Ontario states that any facility that releases emissions to the atmosphere, discharges contaminants to ground or surface water, provides potable water supplies, or stores, transports or disposes of waste, must have a Certificate of Approval before it can operate lawfully. Fields include approval number, business name, address, approval date, approval type and status. This database will no longer be updated, as CofA's have been replaced by either Environmental Activity and Sector Registry (EASR) or Environmental Compliance Approval (ECA). Please refer to those individual databases for any information after Oct.31, 2011.

**Government Publication Date: 1985-Oct 30, 2011\***

**Dry Cleaning Facilities:**

Federal CDRY

List of dry cleaning facilities made available by Environment and Climate Change Canada. Environment and Climate Change Canada's Tetrachloroethylene (Use in Dry Cleaning and Reporting Requirements) Regulations (SOR/2003-79) are intended to reduce releases of tetrachloroethylene to the environment from dry cleaning facilities.

**Government Publication Date: Jan 2004-Dec 2022**

**Commercial Fuel Oil Tanks:**

Provincial CFOT

Locations of commercial underground fuel oil tanks. This is not a comprehensive or complete inventory of commercial fuel tanks in the province; this listing is a copy of records of registered commercial underground fuel oil tanks obtained under Access to Public Information.

Note that the following types of tanks do not require registration: waste oil tanks in apartments, office buildings, residences, etc.; aboveground gas or diesel tanks. Records are not verified for accuracy or completeness.

**Government Publication Date: Oct 2023**

**Chemical Manufacturers and Distributors:**

Private CHEM

This database includes information from both a one time study conducted in 1992 and private source and is a listing of facilities that manufacture or distribute chemicals. The production of these chemical substances may involve one or more chemical reactions and/or chemical separation processes (i.e. fractionation, solvent extraction, crystallization, etc.).

**Government Publication Date: 1999-Jan 31, 2020**

**Chemical Register:**

Private CHM

This database includes a listing of locations of facilities within the Province or Territory that either manufacture and/or distributes chemicals.

**Government Publication Date: 1999-Apr 30, 2024**

**Compressed Natural Gas Stations:**

Private CNG

Canada has a network of public access compressed natural gas (CNG) refuelling stations. These stations dispense natural gas in compressed form at 3,000 pounds per square inch (psi), the pressure which is allowed within the current Canadian codes and standards. The majority of natural gas refuelling is located at existing retail gasoline that have a separate refuelling island for natural gas. This list of stations is made available by the Canadian Natural Gas Vehicle Alliance.

**Government Publication Date: Dec 2012 -Nov 2023**

**Inventory of Coal Gasification Plants and Coal Tar Sites:**

Provincial COAL

This inventory includes both the "Inventory of Coal Gasification Plant Waste Sites in Ontario-April 1987" and the Inventory of Industrial Sites Producing or Using Coal Tar and Related Tars in Ontario-November 1988) collected by the MOE. It identifies industrial sites that produced and continue to produce or use coal tar and other related tars. Detailed information is available and includes: facility type, size, land use, information on adjoining properties, soil condition, site operators/occupants, site description, potential environmental impacts and historic maps available. This was a one-time inventory.\*

**Government Publication Date: Apr 1987 and Nov 1988\***

**Compliance and Convictions:**

Provincial CONV

This database summarizes the fines and convictions handed down by the Ontario courts beginning in 1989. Companies and individuals named here have been found guilty of environmental offenses in Ontario courts of law.

**Government Publication Date: 1989-Mar 2024**

**Certificates of Property Use:**

Provincial CPU

This is a subset taken from Ontario's Environmental Registry (EBR) database. It will include CPU's on the registry such as (EPA s. 168.6) - Certificate of Property Use.

**Government Publication Date: 1994 - Mar 31, 2024**

**Drill Hole Database:**

Provincial [DRL](#)

The Ontario Drill Hole Database contains information on more than 113,000 percussion, overburden, sonic and diamond drill holes from assessment files on record with the department of Mines and Minerals. Please note that limited data is available for southern Ontario, as it was the last area to be completed. The database was created when surveys submitted to the Ministry were converted in the Assessment File Research Image Database (AFRI) project. However, the degree of accuracy (coordinates) as to the exact location of drill holes is dependent upon the source document submitted to the MNDM. Levels of accuracy used to locate holes are: centering on the mining claim; a sketch of the mining claim; a 1:50,000 map; a detailed company map; or from submitted a "Report of Work".

**Government Publication Date: 1886 - Aug 2023**

**Delisted Fuel Tanks:**

Provincial [DTNK](#)

List of fuel storage tank sites that were once found in - and have since been removed from - the list of fuel storage tanks made available by the regulatory agency under Access to Public Information.

**Government Publication Date: Oct 2023**

**Environmental Activity and Sector Registry:**

Provincial [EASR](#)

On October 31, 2011, a smarter, faster environmental approvals system came into effect in Ontario. The EASR allows businesses to register certain activities with the ministry, rather than apply for an approval. The registry is available for common systems and processes, to which preset rules of operation can be applied. The EASR is currently available for: heating systems, standby power systems and automotive refinishing. Businesses whose activities aren't subject to the EASR may apply for an ECA (Environmental Compliance Approval), Please see our ECA database.

**Government Publication Date: Oct 2011-Mar 31, 2024**

**Environmental Registry:**

Provincial [EBR](#)

The Environmental Registry lists proposals, decisions and exceptions regarding policies, Acts, instruments, or regulations that could significantly affect the environment. Through the Registry, thirteen provincial ministries notify the public of upcoming proposals and invite their comments. For example, if a local business is requesting a permit, license, or certificate of approval to release substances into the air or water; these are notified on the registry. Data includes: Approval for discharge into the natural environment other than water (i.e. Air) - EPA s. 9, Approval for sewage works - OWRA s. 53(1), and EPA s. 27 - Approval for a waste disposal site. For information regarding Permit to Take Water (PTTW), Certificate of Property Use (CPU) and (ORD) Orders please refer to those individual databases.

**Government Publication Date: 1994 - Mar 31, 2024**

**Environmental Compliance Approval:**

Provincial [ECA](#)

On October 31, 2011, a smarter, faster environmental approvals system came into effect in Ontario. In the past, a business had to apply for multiple approvals (known as certificates of approval) for individual processes and pieces of equipment. Today, a business either registers itself, or applies for a single approval, depending on the types of activities it conducts. Businesses whose activities aren't subject to the EASR may apply for an ECA. A single ECA addresses all of a business's emissions, discharges and wastes. Separate approvals for air, noise and waste are no longer required. This database will also include Renewable Energy Approvals. For certificates of approval prior to Nov 1st, 2011, please refer to the CA database. For all Waste Disposal Sites please refer to the WDS database.

**Government Publication Date: Oct 2011-Mar 31, 2024**

**Environmental Effects Monitoring:**

Federal [EEM](#)

The Environmental Effects Monitoring program assesses the effects of effluent from industrial or other sources on fish, fish habitat and human usage of fisheries resources. Since 1992, pulp and paper mills have been required to conduct EEM studies under the Pulp and Paper Effluent Regulations. This database provides information on the mill name, geographical location and sub-lethal toxicity data.

**Government Publication Date: 1992-2007\***

**ERIS Historical Searches:**

Private [EHS](#)

ERIS has compiled a database of all environmental risk reports completed since March 1999. Available fields for this database include: site location, date of report, type of report, and search radius. As per all other databases, the ERIS database can be referenced on both the map and "Statistical Profile" page.

**Government Publication Date: 1999-Mar 31, 2024**

**Environmental Issues Inventory System:**

Federal [EIIS](#)

The Environmental Issues Inventory System was developed through the implementation of the Environmental Issues and Remediation Plan. This plan was established to determine the location and severity of contaminated sites on inhabited First Nation reserves, and where necessary, to remediate those that posed a risk to health and safety; and to prevent future environmental problems. The EIIS provides information on the reserve under investigation, inventory number, name of site, environmental issue, site action (Remediation, Site Assessment), and date investigation completed.

**Government Publication Date: 1992-2001\***

**Emergency Management Historical Event:**

Provincial **EMHE**

List of locations of historical occurrences of emergency events, including those assigned to the Ministry of Natural Resources by Order-In-Council (OIC) under the Emergency Management and Civil Protection Act, as well as events where MNR provided requested emergency response assistance. Many of these events will have involved community evacuations, significant structural loss, and/or involvement of MNR emergency response staff. These events fall into one of ten (10) type categories: Dam Failure; Drought / Low Water; Erosion; Flood; Forest Fire; Soil and Bedrock Instability; Petroleum Resource Center Event, EMO Requested Assistance, Continuity of Operations Event, Other Requested Assistance. EMHE record details are reproduced by ERIS under License with the Ontario Ministry of Natural Resources © Queen's Printer for Ontario, 2017.

**Government Publication Date: Apr 30, 2022**

**Environmental Penalty Annual Report:**

Provincial **EPAR**

This database contains data from Ontario's annual environmental penalty report published by the Ministry of the Environment and Climate Change. These reports provide information on environmental penalties for land / water violations issued to companies in one of the nine industrial sectors covered by the Municipal Industrial Strategy for Abatement (MISA) regulations.

**Government Publication Date: Jan 1, 2011 - Dec 31, 2022**

**List of Expired Fuels Safety Facilities:**

Provincial **EXP**

List of facilities and tanks for which there was once a fuel registration. This is not a comprehensive or complete inventory of expired tanks/tank facilities in the province; this listing is a copy of previously registered tanks and facilities obtained under Access to Public Information. Includes private fuel outlets, bulk plants, fuel oil tanks, gasoline stations, marinas, propane filling stations, liquid fuel tanks, piping systems, etc; includes tanks which have been removed from the ground.

Notes: registration was not required for private fuel underground/aboveground storage tanks prior to January 1990, nor for furnace oil tanks prior to May 1, 2002; registration is not required for waste oil tanks in apartments, office buildings, residences, etc., or aboveground gas or diesel tanks. Records are not verified for accuracy or completeness.

**Government Publication Date: Oct 2023**

**Federal Convictions:**

Federal **FCON**

Environment Canada maintains a database referred to as the "Environmental Registry" that details prosecutions under the Canadian Environmental Protection Act (CEPA) and the Fisheries Act (FA). Information is provided on the company name, location, charge date, offence and penalty.

**Government Publication Date: 1988-Jun 2007\***

**Contaminated Sites on Federal Land:**

Federal **FCS**

The Federal Contaminated Sites Inventory includes information on known federal contaminated sites under the custodianship of departments, agencies and consolidated Crown corporations as well as those that are being or have been investigated to determine whether they have contamination arising from past use that could pose a risk to human health or the environment. The inventory also includes non-federal contaminated sites for which the Government of Canada has accepted some or all financial responsibility. It does not include sites where contamination has been caused by, and which are under the control of, enterprise Crown corporations, private individuals, firms or other levels of government. Includes fire training sites and sites at which Per- and Polyfluoroalkyl Substances (PFAS) are a concern.

**Government Publication Date: Jun 2000-Mar 2024**

**Fisheries & Oceans Fuel Tanks:**

Federal **FOFT**

Fisheries & Oceans Canada maintains an inventory of aboveground & underground fuel storage tanks located on Fisheries & Oceans property or controlled by DFO. Our inventory provides information on the site name, location, tank owner, tank operator, facility type, storage tank location, tank contents & capacity, and date of tank installation.

**Government Publication Date: 1964-Sep 2019**

**Federal Identification Registry for Storage Tank Systems (FIRSTS):**

Federal **FRST**

A list of federally regulated Storage tanks from the Federal Identification Registry for Storage Tank Systems (FIRSTS). FIRSTS is Environment and Climate Change Canada's database of storage tank systems subject to the Storage Tank for Petroleum Products and Allied Petroleum Products Regulations. The main objective of the Regulations is to prevent soil and groundwater contamination from storage tank systems located on federal and aboriginal lands. Storage tank systems that do not have a valid identification number displayed in a readily visible location on or near the storage tank system may be refused product delivery.

**Government Publication Date: Oct 31, 2021**

**Fuel Storage Tank:**

Provincial **FST**

List of registered private and retail fuel storage tanks. This is not a comprehensive or complete inventory of private and retail fuel storage tanks in the province; this listing is a copy of registered private and retail fuel storage tanks, obtained under Access to Public Information.

Notes: registration was not required for private fuel underground/aboveground storage tanks prior to January 1990, nor for furnace oil tanks prior to May 1, 2002; registration is not required for waste oil tanks in apartments, office buildings, residences, etc., or aboveground gas or diesel tanks. Records are not verified for accuracy or completeness.

**Government Publication Date: Oct 2023**

**Fuel Storage Tank - Historic:**

Provincial

[FSTH](#)

The Fuels Safety Branch of the Ontario Ministry of Consumer and Commercial Relations maintained a database of all registered private fuel storage tanks. Public records of private fuel storage tanks are only available since the registration became effective in September 1989. This information is now collected by the Technical Standards and Safety Authority.

**Government Publication Date: Pre-Jan 2010\***

**Ontario Regulation 347 Waste Generators Summary:**

Provincial

[GEN](#)

Regulation 347 of the Ontario EPA defines a waste generation site as any site, equipment and/or operation involved in the production, collection, handling and/or storage of regulated wastes. A generator of regulated waste is required to register the waste generation site and each waste produced, collected, handled, or stored at the site. This database contains the registration number, company name and address of registered generators including the types of hazardous wastes generated. It includes data on waste generating facilities such as: drycleaners, waste treatment and disposal facilities, machine shops, electric power distribution etc. This information is a summary of all years from 1986 including the most currently available data. Some records may contain, within the company name, the phrase "See & Use..." followed by a series of letters and numbers. This occurs when one company is amalgamated with or taken over by another registered company. The number listed as "See & Use", refers to the new ownership and the other identification number refers to the original ownership. This phrase serves as a link between the 2 companies until operations have been fully transferred.

**Government Publication Date: 1986-Oct 31, 2022**

**Greenhouse Gas Emissions from Large Facilities:**

Federal

[GHG](#)

List of greenhouse gas emissions from large facilities made available by Environment Canada. Greenhouse gas emissions in kilotonnes of carbon dioxide equivalents (kt CO2 eq).

**Government Publication Date: 2013-Dec 2021**

**TSSA Historic Incidents:**

Provincial

[HINC](#)

List of historic incidences of spills and leaks of diesel, fuel oil, gasoline, natural gas, propane, and hydrogen recorded by the TSSA in their previous incident tracking system. The TSSA's Fuels Safety Program administers the Technical Standards & Safety Act 2000, providing fuel-related safety services associated with the safe transportation, storage, handling and use of fuels such as gasoline, diesel, propane, natural gas and hydrogen. Under this Act, the TSSA regulates fuel suppliers, storage facilities, transport trucks, pipelines, contractors and equipment or appliances that use fuels. Records are not verified for accuracy or completeness. This is not a comprehensive or complete inventory of historical fuel spills and leaks in the province. This listing is a copy of the data captured at one moment in time and is hence limited by the record date provided here.

**Government Publication Date: 2006-June 2009\***

**Indian & Northern Affairs Fuel Tanks:**

Federal

[IAFT](#)

The Department of Indian & Northern Affairs Canada (INAC) maintains an inventory of aboveground & underground fuel storage tanks located on both federal and crown land. Our inventory provides information on the reserve name, location, facility type, site/facility name, tank type, material & ID number, tank contents & capacity, and date of tank installation.

**Government Publication Date: 1950-Aug 2003\***

**Fuel Oil Spills and Leaks:**

Provincial

[INC](#)

Listing of spills and leaks of diesel, fuel oil, gasoline, natural gas, propane, and hydrogen reported to the Spills Action Centre (SAC). This is not a comprehensive or complete inventory of fuel-related leaks, spills, and incidents in the province; this listing is a copy of incidents reported to the SAC, obtained under Access to Public Information. Includes incidents from fuel-related hazards such as spills, fires, and explosions. Records are not verified for accuracy or completeness.

**Government Publication Date: 31 Oct, 2023**

**Landfill Inventory Management Ontario:**

Provincial

[LIMO](#)

The Landfill Inventory Management Ontario (LIMO) database is updated every year, as the Ministry of the Environment, Conservation and Parks compiles new and updated information. Includes small and large landfills currently operating as well as those which are closed and historic. Operators of larger landfills provide landfill information for the previous operating year to the ministry for LIMO including: estimated amount of total waste received, landfill capacity, estimated total remaining landfill capacity, fill rates, engineering designs, reporting and monitoring details, size of location, service area, approved waste types, leachate of site treatment, contaminant attenuation zone and more. The small landfills include information such as site owner, site location and certificate of approval # and status.

**Government Publication Date: Mar 31, 2022**

**Canadian Mine Locations:**

Private

[MINE](#)

This information is collected from the Canadian & American Mines Handbook. The Mines database is a national database that provides over 290 listings on mines (listed as public companies) dealing primarily with precious metals and hard rocks. Listed are mines that are currently in operation, closed, suspended, or are still being developed (advanced projects). Their locations are provided as geographic coordinates (x, y and/or longitude, latitude). As of 2002, data pertaining to Canadian smelters and refineries has been appended to this database.

**Government Publication Date: 1998-2009\***

**Mineral Occurrences:**

Provincial

[MNR](#)

In the early 70's, the Ministry of Northern Development and Mines created an inventory of approximately 19,000 mineral occurrences in Ontario, in regard to metallic and industrial minerals, as well as some information on building stones and aggregate deposits. Please note that the "Horizontal Positional Accuracy" is approximately +/- 200 m. Many reference elements for each record were derived from field sketches using pace or chain/tape measurements against claim posts or topographic features in the area. The primary limiting factor for the level of positional accuracy is the scale of the source material. The testing of horizontal accuracy of the source materials was accomplished by comparing the plan metric (X and Y) coordinates of that point with the coordinates of the same point as defined from a source of higher accuracy.

**Government Publication Date: 1846-Feb 2024**

**National Analysis of Trends in Emergencies System (NATES):**

Federal

[NATE](#)

In 1974 Environment Canada established the National Analysis of Trends in Emergencies System (NATES) database, for the voluntary reporting of significant spill incidents. The data was to be used to assist in directing the work of the emergencies program. NATES ran from 1974 to 1994. Extensive information is available within this database including company names, place where the spill occurred, date of spill, cause, reason and source of spill, damage incurred, and amount, concentration, and volume of materials released.

**Government Publication Date: 1974-1994\***

**Non-Compliance Reports:**

Provincial

[NCPL](#)

The Ministry of the Environment provides information about non-compliant discharges of contaminants to air and water that exceed legal allowable limits, from regulated industrial and municipal facilities. A reported non-compliance failure may be in regard to a Control Order, Certificate of Approval, Sectoral Regulation or specific regulation/act.

**Government Publication Date: Dec 31, 2022**

**National Defense & Canadian Forces Fuel Tanks:**

Federal

[NDFT](#)

The Department of National Defense and the Canadian Forces maintains an inventory of all aboveground & underground fuel storage tanks located on DND lands. Our inventory provides information on the base name, location, tank type & capacity, tank contents, tank class, date of tank installation, date tank last used, and status of tank as of May 2001. This database will no longer be updated due to the new National Security protocols which have prohibited any release of this database.

**Government Publication Date: Up to May 2001\***

**National Defense & Canadian Forces Spills:**

Federal

[NDSP](#)

The Department of National Defense and the Canadian Forces maintains an inventory of spills to land and water. All spill sites have been classified under the "Transportation of Dangerous Goods Act - 1992". Our inventory provides information on the facility name, location, spill ID #, spill date, type of spill, as well as the quantity of substance spilled & recovered.

**Government Publication Date: Mar 1999-Nov 2023**

**National Defence & Canadian Forces Waste Disposal Sites:**

Federal

[NDWD](#)

The Department of National Defence and the Canadian Forces maintains an inventory of waste disposal sites located on DND lands. Where available, our inventory provides information on the base name, location, type of waste received, area of site, depth of site, year site opened/closed and status.

**Government Publication Date: 2001-Apr 2007\***

**National Energy Board Pipeline Incidents:**

Federal

[NEBI](#)

Locations of pipeline incidents from 2008 to present, made available by the Canada Energy Regulator (CER) - previously the National Energy Board (NEB). Includes incidents reported under the Onshore Pipeline Regulations and the Processing Plant Regulations related to pipelines under federal jurisdiction, does not include incident data related to pipelines under provincial or territorial jurisdiction.

**Government Publication Date: 2008-Jun 30, 2021**

**National Energy Board Wells:**

Federal

[NEBP](#)

The NEBW database contains information on onshore & offshore oil and gas wells that are outside provincial jurisdiction(s) and are thereby regulated by the National Energy Board. Data is provided regarding the operator, well name, well ID No./UWI, status, classification, well depth, spud and release date.

**Government Publication Date: 1920-Feb 2003\***

**National Environmental Emergencies System (NEES):**

Federal

[NEES](#)

In 2000, the Emergencies program implemented NEES, a reporting system for spills of hazardous substances. For the most part, this system only captured data from the Atlantic Provinces, some from Quebec and Ontario and a portion from British Columbia. Data for Alberta, Saskatchewan, Manitoba and the Territories was not captured. However, NEES is also a repository for previous Environment Canada spill datasets. NEES is composed of the historic datasets ' or Trends ' which dates from approximately 1974 to present. NEES Trends is a compilation of historic databases, which were merged and includes data from NATES (National Analysis of Trends in Emergencies System), ARTS (Atlantic Regional Trends System), and NEES. In 2001, the Emergencies Program determined that variations in reporting regimes and requirements between federal and provincial agencies made national spill reporting and trend analysis difficult to achieve. As a consequence, the department has focused efforts on capturing data on spills of substances which fall under its legislative authority only (CEPA and FA). As such, the NEES database will be decommissioned in December 2004.

**Government Publication Date: 1974-2003\***

**National PCB Inventory:**

Federal

[NPCB](#)

Environment Canada's National PCB inventory includes information on in-use PCB containing equipment in Canada including federal, provincial and private facilities. Federal out-of-service PCB containing equipment and PCB waste owned by the federal government or by federally regulated industries such as airlines, railway companies, broadcasting companies, telephone and telecommunications companies, pipeline companies, etc. are also listed. Although it is not Environment Canada's mandate to collect data on non-federal PCB waste, the National PCB inventory includes some information on provincial and private PCB waste and storage sites. Some addresses provided may be Head Office addresses and are not necessarily the location of where the waste is being used or stored.

**Government Publication Date: 1988-2008\***

**National Pollutant Release Inventory 1993-2020:**

Federal

[NPR2](#)

The National Pollutant Release Inventory (NPRI) is Canada's public inventory of pollutant releases (to air, water and land), disposals, and transfers for recycling. The inventory, managed by Environment and Climate Change Canada, tracks over 300 substances. Under the authority of the Canadian Environmental Protection Act (CEPA), owners or operators of facilities that meet published reporting requirements are required to report to the NPRI.

**Government Publication Date: Sep 2020**

**National Pollutant Release Inventory - Historic:**

Federal

[NPRI](#)

Environment Canada has defined the National Pollutant Release Inventory ("NPRI") as a federal government initiative designed to collect comprehensive national data regarding releases to air, water, or land, and waste transfers for recycling for more than 300 listed substances. This data holds historic records; current records are found in NPR2.

**Government Publication Date: 1993-May 2017**

**Oil and Gas Wells:**

Private

[OGWE](#)

The Nickle's Energy Group (publisher of the Daily Oil Bulletin) collects information on drilling activity including operator and well statistics. The well information database includes name, location, class, status and depth. The main Nickle's database is updated on a daily basis, however, this database is updated on a monthly basis. More information is available at [www.nickles.com](http://www.nickles.com).

**Government Publication Date: 1988-Feb 29, 2024**

**Ontario Oil and Gas Wells:**

Provincial

[OOGW](#)

In 1998, the MNR handed over to the Ontario Oil, Gas and Salt Resources Corporation, the responsibility of maintaining a database of oil and gas wells drilled in Ontario. The OGSR Library has over 20,000+ wells in their database. Information available for all wells in the ERIS database include well owner/operator, location, permit issue date, and well cap date, license No., status, depth and the primary target (rock unit) of the well being drilled. All geology/stratigraphy table information, plus all water table information is also provide for each well record.

**Government Publication Date: 1800-Aug 2023**

**Inventory of PCB Storage Sites:**

Provincial

[OPCB](#)

The Ontario Ministry of Environment, Waste Management Branch, maintains an inventory of PCB storage sites within the province. Ontario Regulation 11/82 (Waste Management - PCB) and Regulation 347 (Generator Waste Management) under the Ontario EPA requires the registration of inactive PCB storage equipment and/or disposal sites of PCB waste with the Ontario Ministry of Environment. This database contains information on: 1) waste quantities; 2) major and minor sites storing liquid or solid waste; and 3) a waste storage inventory.

**Government Publication Date: 1987-Oct 2004; 2012-Dec 2013**

**Orders:**

Provincial

[ORD](#)

This is a subset taken from Ontario's Environmental Registry (EBR) database. It will include Orders on the registry such as (EPA s. 17) - Order for remedial work, (EPA s. 18) - Order for preventative measures, (EPA s. 43) - Order for removal of waste and restoration of site, (EPA s. 44) - Order for conformity with Act for waste disposal sites, (EPA s. 136) - Order for performance of environmental measures.

**Government Publication Date: 1994 - Mar 31, 2024**

**Canadian Pulp and Paper:**

Private

PAP

This information is part of the Pulp and Paper Canada Directory. The Directory provides a comprehensive listing of the locations of pulp and paper mills and the products that they produce.

**Government Publication Date: 1999, 2002, 2004, 2005, 2009-2014**

**Parks Canada Fuel Storage Tanks:**

Federal

PCFT

Canadian Heritage maintains an inventory of known fuel storage tanks operated by Parks Canada, in both National Parks and at National Historic Sites. The database details information on site name, location, tank install/removal date, capacity, fuel type, facility type, tank design and owner/operator.

**Government Publication Date: 1920-Jan 2005\***

**Pesticide Register:**

Provincial

PES

The Ontario Ministry of the Environment and Climate Change maintains a database of licensed operators and vendors of registered pesticides.

**Government Publication Date: Oct 2011-Mar 31, 2024**

**NPRI Reporters - PFAS Substances:**

Federal

PFCH

The National Pollutant Release Inventory (NPRI) is Canada's public inventory of releases, disposals, and transfers, tracking over 320 pollutants. Per- and polyfluoroalkyl substances (PFAS) are a group of over 4,700 human-made substances for which adverse environmental and health effects have been observed. This listing of PFAS substance reporters includes those NPRI facilities that reported substances that are found in either: a) the Comprehensive Global Database of PFASs compiled by the Organisation for Economic Co-operation and Development (OECD), b) the US Environmental Protection Agency (US EPA) Master List of PFAS Substances, c) the US EPA list of PFAS chemicals without explicit structures, or d) the US EPA list of PFAS structures (encompassing the largest set of structures having sufficient levels of fluorination to potentially impart PFAS-type properties).

**Government Publication Date: Sep 2020**

**Potential PFAS Handlers from NPRI:**

Federal

PFHA

The National Pollutant Release Inventory (NPRI) is Canada's public inventory of releases, disposals, and transfers, tracking over 320 pollutants. Per- and polyfluoroalkyl substances (PFAS) are a group of over 4,700 human-made substances for which adverse environmental and health effects have been observed. This list of potential PFAS handlers includes those NPRI facilities that reported business activity (NAICS code) included in the US Environmental Protection Agency (US EPA) list of Potential PFAS-Handling Industry Sectors, further described as operating in industry sectors where literature reviews indicate that PFAS may be handled and/or released. Inclusion of a facility in this listing does not indicate that PFAS are being manufactured, processed, used, or released by the facility - these are facilities that potentially handle PFAS based on their industrial profile.

**Government Publication Date: Sep 2020**

**Pipeline Incidents:**

Provincial

PINC

List of pipeline incidents (strikes, leaks, spills). This is not a comprehensive or complete inventory of pipeline incidents in the province; this listing is an historical copy of records previously obtained under Access to Public Information. Records are not verified for accuracy or completeness.

**Government Publication Date: Feb 28, 2021**

**Private and Retail Fuel Storage Tanks:**

Provincial

PRT

The Fuels Safety Branch of the Ontario Ministry of Consumer and Commercial Relations maintained a database of all registered private fuel storage tanks and licensed retail fuel outlets. This database includes an inventory of locations that have gasoline, oil, waste oil, natural gas and/or propane storage tanks on their property. The MCCR no longer collects this information. This information is now collected by the Technical Standards and Safety Authority (TSSA).

**Government Publication Date: 1989-1996\***

**Permit to Take Water:**

Provincial

PTTW

This is a subset taken from Ontario's Environmental Registry (EBR) database. It will include PTTW's on the registry such as OWRA s. 34 - Permit to take water.

**Government Publication Date: 1994 - Mar 31, 2024**

**Ontario Regulation 347 Waste Receivers Summary:**

Provincial

REC

Part V of the Ontario Environmental Protection Act ("EPA") regulates the disposal of regulated waste through an operating waste management system or a waste disposal site operated or used pursuant to the terms and conditions of a Certificate of Approval or a Provisional Certificate of Approval. Regulation 347 of the Ontario EPA defines a waste receiving site as any site or facility to which waste is transferred by a waste carrier. A receiver of regulated waste is required to register the waste receiving facility. This database represents registered receivers of regulated wastes, identified by registration number, company name and address, and includes receivers of waste such as: landfills, incinerators, transfer stations, PCB storage sites, sludge farms and water pollution control plants. This information is a summary of all years from 1986 including the most currently available data.

**Government Publication Date: 1986-1990, 1992-2021**

**Record of Site Condition:**

Provincial **RSC**

The Record of Site Condition (RSC) is part of the Ministry of the Environment's Brownfields Environmental Site Registry. Protection from environmental cleanup orders for property owners is contingent upon documentation known as a record of site condition (RSC) being filed in the Environmental Site Registry. In order to file an RSC, the property must have been properly assessed and shown to meet the soil, sediment and groundwater standards appropriate for the use (such as residential) proposed to take place on the property. The Record of Site Condition Regulation (O. Reg. 153/04) details requirements related to site assessment and clean up. RSCs filed after July 1, 2011 will also be included as part of the new (O.Reg. 511/09). The Government of Ontario states that it is not responsible for the accuracy of the information in this Registry.

**Government Publication Date: 1997-Sept 2001, Oct 2004-Apr 2024**

**Retail Fuel Storage Tanks:**

Private **RST**

This database includes an inventory of retail fuel outlet locations (including marinas) that have on their property gasoline, oil, waste oil, natural gas and / or propane storage tanks.

**Government Publication Date: 1999-Apr 30, 2024**

**Scott's Manufacturing Directory:**

Private **SCT**

Scott's Directories is a data bank containing information on over 200,000 manufacturers across Canada. Even though Scott's listings are voluntary, it is the most comprehensive database of Canadian manufacturers available. Information concerning a company's address, plant size, and main products are included in this database.

**Government Publication Date: 1992-Mar 2011\***

**Ontario Spills:**

Provincial **SPL**

List of spills and incidents made available by the Ministry of the Environment, Conservation and Parks. This database identifies information such as location (approximate), type and quantity of contaminant, date of spill, environmental impact, cause, nature of impact, etc. Information from 1988-2002 was part of the ORIS (Occurrence Reporting Information System). The SAC (Spills Action Centre) handles all spills reported in Ontario. Regulations for spills in Ontario are part of the MOE's Environmental Protection Act, Part X. The Ministry of the Environment, Conservation and Parks cites the coronavirus pandemic as an explanation for delays in releasing data pursuant to requests. This database includes spill incidents that occurred in Mar 2023-Dec 2023 and Jan 29, 2024-Feb 29, 2024 in addition to those listed in the Government Publication Date.

**Government Publication Date: 1988-Jan 2023; see description**

**Wastewater Discharger Registration Database:**

Provincial **SRDS**

Facilities that report either municipal treated wastewater effluent or industrial wastewater discharges under the Effluent Monitoring and Effluent Limits (EMEL) and Municipal/Industrial Strategy for Abatement Regulations. The Municipal/Industrial Strategy for Abatement (MISA) division of the Ontario Ministry of Environment keeps record of direct dischargers of toxic pollutants within nine sectors including: Electric Power Generation, Mining, Petroleum Refining, Organic Chemicals, Inorganic Chemicals, Pulp & Paper, Metal Casting, Iron & Steel, and Quarries.

**Government Publication Date: 1990-Dec 31, 2021**

**Anderson's Storage Tanks:**

Private **TANK**

The information provided in this database was collected by examining various historical documents, which identified the location of former storage tanks, containing substances such as fuel, water, gas, oil, and other various types of miscellaneous products. Information is available in regard to business operating at tank site, tank location, permit year, permit & installation type, no. of tanks installed & configuration and tank capacity. Data contained within this database pertains only to the city of Toronto and is not warranted to be complete, exhaustive or authoritative. The information was collected for research purposes only.

**Government Publication Date: 1915-1953\***

**Transport Canada Fuel Storage Tanks:**

Federal **TCFT**

List of fuel storage tanks currently or previously owned or operated by Transport Canada. This inventory also includes tanks on The Pickering Lands, which refers to 7,530 hectares (18,600 acres) of land in Pickering, Markham, and Uxbridge owned by the Government of Canada since 1972; properties on this land has been leased by the government since 1975, and falls under the Site Management Policy of Transport Canada, but is administered by Public Works and Government Services Canada. This inventory provides information on the site name, location, tank age, capacity and fuel type.

**Government Publication Date: 1970 - Apr 2023**

**Variances for Abandonment of Underground Storage Tanks:**

Provincial **VAR**

Listing of variances granted for storage tank abandonment. This is not a comprehensive or complete inventory of tank abandonment variances in the province; this listing is a copy of tank abandonment variance records previously obtained under Access to Public Information. In Ontario, registered underground storage tanks must be removed within two years of disuse; if removal of a tank is not feasible, an application may be sought for a variance from this code requirement.

Records are not verified for accuracy or completeness.

**Government Publication Date: Feb 28, 2022**



**Waste Disposal Sites - MOE CA Inventory:**

Provincial

[WDS](#)

The Ontario Ministry of Environment, Waste Management Branch, maintains an inventory of known open (active or inactive) and closed disposal sites in the Province of Ontario. Active sites maintain a Certificate of Approval, are approved to receive and are receiving waste. Inactive sites maintain Certificate(s) of Approval but are not receiving waste. Closed sites are not receiving waste. The data contained within this database was compiled from the MOE's Certificate of Approval database. Locations of these sites may be cross-referenced to the Anderson database described under ERIS's Private Source Database section, by the CA number. All new Environmental Compliance Approvals handed out after Oct 31, 2011 for Waste Disposal Sites will still be found in this database.

**Government Publication Date: Oct 2011-Mar 31, 2024**

**Waste Disposal Sites - MOE 1991 Historical Approval Inventory:**

Provincial

[WDSH](#)

In June 1991, the Ontario Ministry of Environment, Waste Management Branch, published the "June 1991 Waste Disposal Site Inventory", of all known active and closed waste disposal sites as of October 30st, 1990. For each "active" site as of October 31st 1990, information is provided on site location, site/CA number, waste type, site status and site classification. For each "closed" site as of October 31st 1990, information is provided on site location, site/CA number, closure date and site classification. Locations of these sites may be cross-referenced to the Anderson database described under ERIS's Private Source Database section, by the CA number.

**Government Publication Date: Up to Oct 1990\***

**Water Well Information System:**

Provincial

[WWIS](#)

This database describes locations and characteristics of water wells found within Ontario in accordance with Regulation 903. It includes such information as coordinates, construction date, well depth, primary and secondary use, pump rate, static water level, well status, etc. Also included are detailed stratigraphy information, approximate depth to bedrock and the approximate depth to the water table.

**Government Publication Date: Dec 31 2023**

# Definitions

**Database Descriptions:** This section provides a detailed explanation for each database including: source, information available, time coverage, and acronyms used. They are listed in alphabetic order.

**Detail Report:** This is the section of the report which provides the most detail for each individual record. Records are summarized by location, starting with the project property followed by records in closest proximity.

**Distance:** The distance value is the distance between plotted points, not necessarily the distance between the sites' boundaries. All values are an approximation.

**Direction:** The direction value is the compass direction of the site in respect to the project property and/or center point of the report.

**Elevation:** The elevation value is taken from the location at which the records for the site address have been plotted. All values are an approximation. Source: Google Elevation API.

**Executive Summary:** This portion of the report is divided into 3 sections:

'Report Summary'- Displays a chart indicating how many records fall on the project property and, within the report search radii.

'Site Report Summary'-Project Property'- This section lists all the records which fall on the project property. For more details, see the 'Detail Report' section.

'Site Report Summary-Surrounding Properties'- This section summarizes all records on adjacent properties, listing them in order of proximity from the project property. For more details, see the 'Detail Report' section.

**Map Key:** The map key number is assigned according to closest proximity from the project property. Map Key numbers always start at #1. The project property will always have a map key of '1' if records are available. If there is a number in brackets beside the main number, this will indicate the number of records on that specific property. If there is no number in brackets, there is only one record for that property.

The symbol and colour used indicates 'elevation': the red inverted triangle will dictate 'ERIS Sites with Lower Elevation', the yellow triangle will dictate 'ERIS Sites with Higher Elevation' and the orange square will dictate 'ERIS Sites with Same Elevation.'

**Unplottables:** These are records that could not be mapped due to various reasons, including limited geographic information. These records may or may not be in your study area, and are included as reference.

# Ministry of the Environment, Conservation and Parks

## Freedom of Information Request for Property Information

### Instructions

Use this form to:

- submit and pay for a new FOI request for access to records/information about a property
- pay for a deposit or a final fee on an existing FOI request

Fields marked with an asterisk (\*) are mandatory.

**Are you: \***

- Submitting a new FOI Request for Property Information
- Paying a deposit or final fee for an existing FOI Request for Property Information

### Section 1 – Description of Records Requested

#### Time Period for Records Requested

From (yyyy/mm/dd) \*

To (yyyy/mm/dd) \*

1900/01/01

2024/06/11

**Type of Record(s) \***

- All environmental records relating to the identified property/site exclusive of Environmental Approvals and Registrations
- Environmental Approvals and Registrations (e.g. Environmental Compliance Approvals; Certificate of Approval; Renewable Energy Approvals; Environmental Activity and Sector Registry Registrations)

Select only if you are seeking access to an Approval or Registration that is not publicly available or if you are also seeking supporting documents relating to the Approval or Registration.

Operator and vendor Pesticide Licenses from September 4, 2018, final Approvals and Registrations are publicly available on the Access Environment website at:

<https://www.accessenvironment.ene.gov.on.ca/AEWeb/ae/GoSearch.action?search=basic&lang=en>.

Records of Site Condition (RSC) records are publicly available on the Brownfields Environmental Site Registry (BSER).

- RSC records between 2004 to June 30, 2011 are available at:  
<https://www.lrcsde.lrc.gov.on.ca/besrWebPublic/generalSearch>
- RSC records filed after July 2011 are available at:  
[https://www.lrcsde.lrc.gov.on.ca/BFISWebPublic/pub/earchFiledRsc\\_search?request\\_locale=en](https://www.lrcsde.lrc.gov.on.ca/BFISWebPublic/pub/earchFiledRsc_search?request_locale=en)

- Other Specific Document(s)

List any record(s) that should be excluded from the scope of your request (e.g. email correspondences; records originating from your organization/business; records already in your possession, prior year(s) annual reports for approvals)

Please provide any additional relevant information relating to your request. For example, does your request relate to any other ministry business? Please note that this information is being requested only in order to provide contextual information to the Access and Privacy Office and will not in any way affect or expedite the status of any related ministry business identified.

## Section 2 – Requester Information

Last Name *	First Name *	Middle Initial
<input type="text" value="JOhnston"/>	<input type="text" value="Lena"/>	<input type="text"/>

Business/Organization Name (if applicable or indicate "N/A") \*

Project/Reference Number (if applicable)

Are you submitting this request on behalf of a client? \*

Yes  No

### Mailing Address

Unit Number	Street Number *	Street Name *
<input type="text" value="15"/>	<input type="text" value="400"/>	<input type="text" value="esna park drive"/>

PO Box	City/Town *	Province *	Postal Code *
<input type="text"/>	<input type="text" value="markham"/>	<input type="text" value="ON"/>	<input type="text" value="L3R 3K2"/>

Telephone Number *	ext.	Email Address *
<input type="text" value="416-820-6340"/>	<input type="text"/>	<input type="text" value="lena@fishereng.com"/>

Is there an alternate contact (e.g. office admin)? \*

Yes  No

## Section 3 – Current Property Address Information

Is the property a:

Park  Lake  First Nation Band  Wind Farm  Federal Land  Island  Unsurveyed Land

Are you requesting information about multiple addresses? \*

Yes  No

### Property Address

Unit Number	Street Number	Street Name
<input type="text"/>	<input type="text" value="63"/>	<input type="text" value="albany street"/>

Full Lot Number	Concession	Geographic Township
<input type="text"/>	<input type="text"/>	<input type="text"/>

City/Town/Village \*

Closest Intersection

## Section 4 – Previous Property Address Information

Do you want the ministry to search all prior historical addresses for this property/site for the time period of the records requested? \*

Yes  No

## Section 5 – Supporting Documents

Please upload any documents (e.g. Maps) that are relevant to your FOI request.

The total size of all attachments must not be more than 8 MB.

1. File Name

Total File Size

Payment confirmation number: 29543071

**Ministry of the Environment,  
Conservation and Parks**

Corporate Services Branch  
40 St. Clair Avenue West  
Toronto ON M4V 1M2

**Ministère de l'Environnement, de la  
Protection de la nature et des Parcs**

Direction des services ministériels  
40, avenue St. Clair Ouest  
Toronto ON M4V 1M2



June 11, 2024

Lena Johnston  
Fisher Engineering Limited  
400 Esna Park Drive, Unit 15  
Markham, Ontario L3R 3K2  
lena@fishereng.com

Dear Lena Johnston:

**RE: MECP FOI A-2024-03821 / Your Reference – Acknowledgement  
Letter**

The Ministry is in receipt of your request made pursuant to the Freedom of Information and Protection of Privacy Act. **The search will be conducted on the following:**

**63 Albany Street, Oshawa**

**If there is any discrepancy, please contact us immediately.**

Please note the file number that has been assigned to your request. This number should be referred to in all future communications with our office.

If you have any questions, please contact Lia Delange at [lia.delange@ontario.ca](mailto:lia.delange@ontario.ca).

Yours truly,

Lia Delange  
MECP Access and Privacy Office

## Lena Johnston

---

**From:** Public Information Services <publicinformationsservices@tssa.org>  
**Sent:** June 6, 2024 12:03 PM  
**To:** Lena Johnston  
**Subject:** RE: Database Search

Hello ,

### **NO RECORDS FOUND IN CURRENT DATABASE:**

- We confirm that there are NO **fuels records** in our database at the subject address(es).

This is not a confirmation that there are no records in the archives. For a further search in our archives, please go to the [TSSA Client Portal](#) to complete an Application for Release of Public Information.

Please refer to [How to Submit a Public Information Request \(tssa.org\)](#) for instructions.

The associated fee must be paid via credit card (Visa or MasterCard).

Once all steps have been successfully completed you will receive your payment receipt via email.

TSSA does not make any representations or warranties with respect to the accuracy or completeness of any records released. The requestor assumes all risk in using or relying on the information provided.

If you have any questions or concerns, please do not hesitate to contact our Public Information Release team at [publicinformationsservices@tssa.org](mailto:publicinformationsservices@tssa.org).

Kind regards,  
Sherees



### **Public Information Agent**

Facilities and Business Services

345 Carlingview Drive

Toronto, Ontario M9W 6N9

Tel: +1-416-734-6222 | Fax: +1-416-734-3568 | E-Mail: [publicinformationsservices@tssa.org](mailto:publicinformationsservices@tssa.org)

[www.tssa.org](http://www.tssa.org)



---

**From:** Lena Johnston <Lena@fishereng.com>  
**Sent:** Thursday, June 6, 2024 9:36 AM  
**To:** Public Information Services <publicinformationsservices@tssa.org>  
**Subject:** Database Search

**[CAUTION]:** This email originated outside the organisation.

Please do not click links or open attachments unless you recognise the source of this email and know the content is safe.

Hello,



Please search your databases for any records for 63 Albany Street in Oshawa, Ontario.

Best,

Lena

---

**Lena Johnston C.E.T.**

Fisher Engineering | [www.fishereng.com](http://www.fishereng.com)

**T** 905 475 7755 x257 | **C** 416-820-6340

15-400 Esna Park Drive, Markham ON, L3R 3K2



This electronic message and any attached documents are intended only for the named recipients. This communication from the Technical Standards and Safety Authority may contain information that is privileged, confidential or otherwise protected from disclosure and it must not be disclosed, copied, forwarded or distributed without authorization. If you have received this message in error, please notify the sender immediately and delete the original message.



1. View of western portion of the Site, facing southwest.



2. View of southern portion of the Site, facing south.



3. View of southeastern portion of the Site, facing south.



4. View of northern portion of the Site, facing southwest.



5. View of northern portion of the Site, facing east.



6. View of northern portion of the Site, facing northeast.